

TECHNICAL MANUAL

**UNIT, DIRECT SUPPORT, AND GENERAL SUPPORT
MAINTENANCE REPAIR PARTS AND
SPECIAL TOOLS LISTS**

**TRUCK, LIFT, FORK, GED, SOLID
RUBBER TIRED WHEELS, 4000 LB
CAPACITY, 180 INCH LIFT
ARMY MODEL MHE -231
NSN 3930 -00 -556 -4955**

**ALLIS -CHALMERS MODEL ACC40 -24PS180
AND**

**100 INCH LIFT,
ARMY MODEL MHE -231
NSN 3930 -00 -590 -7814**

ALLIS -CHALMERS MODEL ACC40 -24PS100

**This manual supersedes TM 10-3930-630-20P, 25 July 1984 and
TM 10-3930-630-34P, 23 April 1984.**

Approved for public release; distribution is unlimited.

HEADQUARTERS, DEPARTMENT OF THE ARMY

JUNE 1991

CHANGE
NO. 1

HEADQUARTERS
DEPARTMENT OF THE ARMY
Washington D.C., 5 May 1993

**UNIT, DIRECT SUPPORT, AND GENERAL SUPPORT
MAINTENANCE REPAIR PARTS AND
SPECIAL TOOLS LISTS**

**TRUCK, LIFT, FORK, GED, SOLID
RUBBER TIRED WHEELS, 4000 LB
CAPACITY, 180 INCH LIFT**

ARMY MODEL MHE -231

NSN 3930 -00 -556 -4955

ALLIS -CHALMERS MODEL ACC40 -24PS180

100 INCH LIFT

ARMY MODEL MHE -231

NSN 3930 -00 -590 -7814

ALLIS -CHALMERS MODEL ACC40 -24PS100

Current as of 23 February 1993

TM 10-3930-630-24P, dated 24 June 1991, is changed as follows:

1. Remove old pages and insert new pages.
2. New or changed material is indicated by an asterisk or by a vertical bar in the margin of the page.

Remove Pages

*2 -1 through Figure 5
6 -1 through Figure 12
14 -1 through Figure 19
22 -1 and Figure 23
25 -1 through Figure 27
28 -1 and Figure 29
31 -1 and Figure 32
33 -1 through Figure 39
42 -1 through Figure 45
46 -1 through Figure 52
54 -1 through Figure 56
64 -1 through Figure 66
69 -1 through Figure 73
77 -1 and Figure 78
79 -1 and Figure 80
82 -1 through Figure 84
89 -1 and 89 -2
90 -1 and 90 -2*

Insert Pages

*2 -1 through Figure 5
6 -1 through Figure 12
14 -1 through Figure 19
22 -1 and Figure 23
25 -1 through Figure 27
28 -1 and Figure 29
31 -1 and Figure 32
33 -1 through Figure 39
42 -1 through Figure 45
46 -1 through Figure 52
54 -1 through Figure 56
64 -1 through Figure 66
69 -1 through Figure 73
77 -1 and Figure 78
79 -1 and Figure 80
82 -1 through Figure 84
89 -1 and 89 -2
90 -1 and 90 -2*

Approved for public release, distribution is unlimited.

Remove Pages (Con't)

91 -1 through Figure 93

94 -1 and Figure 95

Kit - 1 through Bulk -

1 -1 through 1 -75

Insert Pages (Con't)

91 -1 through Figure 93

94 -1 and Figure 95

Kit - 1 through Bulk - 1

1 -1 through 1 -75

3. File this change sheet in front of the publication for reference purposes.

By Order of the Secretary of the Army:

GORDON R. SULLIVAN
General, United States Army
Chief of Staff

Official:

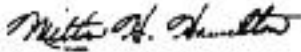

MILTON H. HAMILTON
Administrative Assistant to the
Secretary of the Army

Distribution: 04225

To be distributed in accordance with DA Form 12 -25 -E, Block 5729, requirements for TM10 -3930 -630 -24P.

**UNIT, DIRECT SUPPORT, AND GENERAL SUPPORT
MAINTENANCE REPAIR PARTS AND
SPECIAL TOOLS LISTS**

**TRUCK, LIFT, FORK, GED, SOLID
RUBBER TIRED WHEELS, 4000 LB
CAPACITY, 180 INCH LIFT**

ARMY MODEL MHE -231

NSN 3930 -00 -556 -4955

ALLIS -CHALMERS MODEL ACC40 -24PS180

100 INCH LIFT

ARMY MODEL MHE -231

NSN 3930 -00 -590 -7814

ALLIS -CHALMERS MODEL ACC40 -24PS100

Current as of 31 July 1990

REPORTING ERRORS AND RECOMMENDING IMPROVEMENTS

You can help improve this manual. If you find any mistakes or if you know of a way to improve the procedures, please let us know. Mail your letter, DA Form 2028 (Recommended Changes to Publications and Blank Forms), or DA Form 2028 -2, located in the back of this manual, direct to: Commander, U.S. Army Tank -Automotive Command, ATTN: AMSTA -MB, Warren, MI 48397 -5000. A reply will be furnished to you.

Approved for public release; distribution is unlimited.

TABLE OF CONTENTS

		Page	Illus Fig
SECTION I.	INTRODUCTION	1	
SECTION II.	REPAIR PARTS LIST	1-1	
GROUP 01	ENGINE		
	0100 - ENGINE ASSEMBLY	1-1	
	ENGINE AND RELATED PARTS	1-1	

*This manual supersedes TM 10-3930-630-20P, 25 July 1984 and TM 10 -3930 -630 -34P, 23 April 1984 and all changes.

TABLE OF CONTENTS (Con't)

	Page	Illus Fig
0101 - CRANKCASE, BLOCK, CYLINDER HEAD.....	2-1	
CYLINDER BLOCK AND RELATED PARTS.....	2-1	2
CYLINDER HEAD AND RELATED PARTS.....	3-1	3
0102 - CRANKSHAFT.....	4-1	
CRANKSHAFT, GEARS AND BEARINGS.....	4-1	4
0103 - FLYWHEEL ASSEMBLY.....	5-1	
FLYWHEEL AND FLYWHEEL HOUSING ASSEMBLY.....	5-1	5
0104 - PISTONS, CONNECTING RODS.....	6-1	
PISTONS AND CONNECTING RODS.....	6-1	6
0105 - VALVES,CAMSHAFTS, AND TIMING SYSTEM.....	7-1	
CAMSHAFTS, TAPPETS AND VALVES.....	7-1	7
GEAR COVER AND RELATED PARTS.....	8-1	8
CHAMBER COVER AND RELATED PARTS.....	9-1	9
0106 - ENGINE LUBRICATION SYSTEM.....	10-1	
OIL PAN AND GASKETS.....	10-1	10
OIL PUMP ASSEMBLY.....	11-1	11
ENGINE OIL FILTER AND RELATED PARTS.....	12-1	12
OIL FILLER CAP AND GAGE.....	13-1	13
0108 - MANIFOLDS.....	14-1	
INTAKE AND EXHAUST MANIFOLD.....	14-1	14
GROUP 03 FUEL SYSTEM		
0301 - CARBURETOR, FUEL INJECTOR.....	15-1	
CARBURETOR.....	15-1	15
0302 - FUEL PUMPS.....	16-1	
FUEL PUMP.....	16-1	16
0304 - AIR CLEANER.....	17-1	
AIR CLEANER AND RELATED PARTS.....	17-1	17
0306 - TANKS, LINES, FITTINGS, HEADERS.....	18-1	
FUEL TANK, HOSES. AND RELATED PARTS.....	18-1	18
0308 - ENGINE SPEED GOVERNOR AND CONTROLS.....	19-1	
GOVERNOR AND RELATED PARTS.....	19-1	19
0309 - FUEL FILTERS.....	20-1	
FILTER ASSEMBLY.....	20-1	20
FILLER CAP.....	21-1	21
0312 - ACCELERATOR, THROTTLE OR CHOKE CONTROLS.....	22-1	
ACCELERATOR AND RELATED PARTS.....	22-1	22
CHOKE CONTROL AND RELATED PARTS.....	23-1	23
GROUP 04 EXHAUST SYSTEM		
0401 - MUFFLER AND PIPES.....	24-1	
EXHAUST SYSTEM EXPLODED VIEW.....	24-1	24
GROUP 05 COOLING SYSTEM		
0501 - RADIATOR, EVAPORATIVE COOLER, OR HEAT EXCHANGER.....	25-1	
RADIATOR AND RELATED PARTS.....	25-1	25
0503 - WATER MANIFOLD, HEADERS, THERMOSTATS AND HOUSING GASKET.....	26-1	
THERMOSTAT AND RELATED PARTS.....	26-1	26
RADIATOR HOSES AND CLAMPS.....	27-1	27

TABLE OF CONTENTS (Con't)

	Page	Illus Fig
0504 - WATER PUMP	28-1	
WATER PUMP AND RELATED PARTS	28-1	28
0505 - FAN ASSEMBLY	29-1	
FAN AND RELATED PARTS	29-1	29
 GROUP 06		
ELECTRICAL SYSTEM		
0601 - GENERATOR, ALTERNATOR	30-1	
GENERATOR MOUNTING PARTS	30-1	30
GENERATOR ASSEMBLY	31-1	31
0603 - STARTING MOTOR	32-1	
STARTER ASSEMBLY AND RELATED PARTS	32-1	32
0605 - IGNITION COMPONENTS	33-1	
SPARK PLUGS, COIL, AND RELATED PARTS	33-1	33
DISTRIBUTOR ASSEMBLY	34-1	34
0607 - INSTRUMENT OR ENGINE CONTROL PANEL	35-1	
INSTRUMENT PANEL	35-1	35
0608 - MISCELLANEOUS ITEMS	36-1	
FUSES, PLATES, AND SWITCHES	36-1	36
0609 - LIGHTS	37-1	
HEADLIGHT ASSEMBLY AND MOUNTING PARTS	37-1	37
TAILLIGHT ASSEMBLY AND MOUNTING PARTS	38-1	38
0610 - SENDING UNITS AND WARNING SWITCHES	39-1	
FUEL TANK TRANSMITTER AND RELATED PARTS	39-1	39
WARNING SWITCHES	40-1	40
0611 - HORN, SIREN	41-1	
HORN COVER AND RELATED PARTS	41-1	41
HORN, RELAY, AND RELATED PARTS	42-1	42
0612 - BATTERIES, STORAGE	43-1	
BATTERY AND RELATED PARTS	43-1	43
 GROUP 07		
TRANSMISSION		
0705 - TRANSMISSION SHIFTING COMPONENTS	44-1	
SHIFTING LEVER AND RELATED PARTS	44-1	44
0708 - TORQUE CONVERTER OR FLUID COUPLING	45-1	
TORQUE CONVERTER AND RELATED PARTS	45-1	45
0710 - TRANSMISSION ASSEMBLY AND ASSOCIATED PARTS	46-1	
TRANSMISSION ASSEMBLY AND RELATED PARTS	46-1	46
TRANSMISSION CONVERTER HOUSING AND RELATED PARTS	47-1	47
0713 - INTERMEDIATE CLUTCH	48-1	
FORWARD AND REVERSE CLUTCH	48-1	48
0714 - SERVO UNIT	49-1	
TRANSMISSION CONTROL VALVE ASSEMBLY AND RELATED PARTS	49-1	49
0721 - COOLERS, PUMPS, MOTORS	50-1	
TRANSMISSION PUMP ASSEMBLY AND RELATED PARTS	50-1	50
TRANSMISSION FILTER AND RELATED PARTS	51-1	51
0726 - BRAKES	52-1	
INCHING PEDAL	52-1	52
 GROUP 09		
PROPELLER, PROPELLER SHAFTS, UNIVERSAL JOINTS, COUPLER AND CLAMP ASSEMBLY		
0900 - PROPELLER SHAFTS	53-1	
UNIVERSAL JOINT ASSEMBLY AND RELATED PARTS	53-1	53

TABLE OF CONTENTS (Con't)

	Page	Illus Fig
GROUP 10	FRONT AXLE	
	1000 - FRONT AXLE ASSEMBLY54-1	
	DRIVE AXLE AND RELATED PARTS.....54-1	54
	1002 - DIFFERENTIAL.....55-1	
	DIFFERENTIAL CARRIER.....55-1	55
	DIFFERENTIAL ASSEMBLY56-1	56
GROUP 11	REAR AXLE	
	1100 - REAR AXLE ASSEMBLY.....57-1	
	REAR STEERING AXLE AND RELATED PARTS57-1	57
GROUP 12	BRAKES	
	1201 - HANDBRAKES.....58-1	
	PARKING BRAKE LEVER58-1	58
	PARKING BRAKE59-1	59
	1202 - SERVICE BRAKES60-1	
	SERVICE BRAKES60-1	60
	1204 - HYDRAULIC BRAKE SYSTEM61-1	
	BRAKE LINES AND FITTINGS.....61-1	61
	MASTER CYLINDER ASSEMBLY.....62-1	62
	WHEEL CYLINDER ASSEMBLY63-1	63
	1206 - MECHANICAL BRAKE SYSTEM.....64-1	
	BRAKE PEDAL AND RELATED PARTS64-1	64
GROUP 13	WHEELS AND TRACKS	
	1311 - WHEEL ASSEMBLY65-1	
	DRIVE AND REAR WHEELS AND RELATED PARTS65-1	65
	1313 - TIRES, TUBES, TIRE CHAINS.....66-1	
	DRIVE AND REAR TIRES66-1	66
GROUP 14	STEERING	
	1401 - MECHANICAL STEERING GEAR ASSEMBLY.....67-1	
	STEERING VALVE ASSEMBLY AND RELATED PARTS.....67-1	67
	STEERING VALVE CONTROL ASSEMBLY AND RELATED PARTS.....68-1	68
	TIE ROD END ASSEMBLY AND RELATED PARTS.....69-1	69
	1405 - STEERING YOKES.....70-1	
	STEERING AXLE SPINDLES AND RELATED PARTS.....70-1	70
	1411 - HOSES, LINES, FITTINGS.....71-1	
	HYDRAULIC STEERING LINES AND FITTINGS.....71-1	71
	1412 - HYDRAULIC OR AIR CYLINDERS.....72-1	
	STEERING CYLINDER ASSEMBLY AND RELATED PARTS.....72-1	72
GROUP 15	FRAME, TOWING ATTACHMENTS, DRAWBARS, AND ARTICULATION SYSTEMS	
	1502 - COUNTERWEIGHTS73-1	
	COUNTERWEIGHT73-1	73

TABLE OF CONTENTS (Con't)

	Page	Illus Fig
1503 - PINTLES AND TOWING ATTACHMENTS	74-1	
TOWING ATTACHMENTS	74-1	74
 GROUP 18		
BODY, CAB. HOOD AND HULL		
1801 - BODY, CAB, HOOD, AND HULL ASSEMBLIES	75-1	
COWLS AND OVERHEAD GUARD	75-1	75
GUARDS, SIDE PANELS, AND RELATED PARTS	76-1	76
1805 - FLOORS, SUBFLOORS, AND RELATED COMPONENTS	77-1	
FLOOR PLATES	77-1	77
1806 - UPHOLSTERY, SEATS, AND CARPETS.....	78-1	
SEAT ASSEMBLY AND RELATED PARTS	78-1	78
 GROUP 24		
HYDRAULIC FLUID SYSTEMS		
2401 - PUMP AND MOTOR	79-1	
HYDRAULIC PUMP ASSEMBLY	79-1	79
2402 - MANIFOLD AND/OR CONTROL VALVES	80-1	
CONTROL VALVE ASSEMBLY AND RELATED PARTS.....	80-1	80
LIFT SECTION ASSEMBLY CONTROL VALVE	81-1	81
TILT SECTION ASSEMBLY CONTROL VALVE	82-1	82
2403 - HYDRAULIC CONTROLS AND/OR MANUAL CONTROLS	83-1	
CONTROL VALVE LEVERS AND LINKAGE.....	83-1	83
2404 - TILT CYLINDERS AND TILT CRANK	84-1	
TILT CYLINDER ASSEMBLY AND RELATED PARTS	84-1	84
2405 - MAST COLUMN.....	85-1	
LIFTING FORKS	85-1	85
BACKREST	86-1	86
CARRIAGE.....	87-1	87
MAST MOUNTING PARTS.....	88-1	88
MAST ASSEMBLY (100 INCH LIFT)	89-1	89
MAST ASSEMBLY (180 INCH LIFT)	90-1	90
LIFT CYLINDER (180 INCH LIFT)	91-1	91
CLUSTER CYLINDER ASSEMBLY.....	92-1	92
2406 - STRAINERS. FILTERS, LINES AND FITTINGS, ETC	93-1	
HYDRAULIC RESERVOIR STRAINER, FILTER, LINES AND FITTINGS	93-1	93
HYDRAULIC LINES AND FITTINGS	94-1	94
HYDRAULIC FILTER ASSEMBLY.....	95-1	95
2408 - LIQUID TANKS OR RESERVOIRS	96-1	
HYDRAULIC RESERVOIR ASSEMBLY AND RELATED PARTS.....	96-1	96
 GROUP 47		
GAGES, WEIGHING AND MEASURING DEVICES		
4702 - GAGES, (NONELECTRICAL) MOUNTINGS, LINES AND FITTINGS	97-1	
TRANSMISSION TEMPERATURE THERMOMETER INDICATOR	97-1	97
 GROUP 94		
REPAIR PARTS		
9401 - REPAIR KITS.....	KIT	
REPAIR KITS.....	KIT	KIT-1

TABLE OF CONTENTS (Con't)

		Page	Illus Fig
GROUP 95	GENERAL USE STANDARDIZED PARTS		
	9501 - BULK MATERIEL	BULK	
	BULK MATERIEL	BULK	BULK-1
SECTION III	SPECIAL TOOLS LIST (NOT APPLICABLE)		
SECTION IV	CROSS REFERENCE INDEXES		
	NATIONAL STOCK NUMBER	I-1	
	PART NUMBER INDEX	I-10	
	FIGURE AND ITEM NUMBER INDEX	I-43	

**UNIT, DIRECT SUPPORT, AND
GENERAL SUPPORT MAINTENANCE
REPAIR PARTS AND SPECIAL TOOLS LISTS**

SECTION I. INTRODUCTION

1. Scope.

This RPSTL lists and authorizes spares and repair parts; special tools; special test, measurement, and diagnostic equipment (TMDE); and other special support equipment required for performance of Unit, Direct Support and General Support Maintenance of the Fork, Lift, Truck. It authorizes the requisitioning, Issue, and disposition of spares, repair parts and special tools as indicated by the source, maintenance and recoverability (SMR) codes.

2. General.

In addition to Section I. Introduction, this Repair Parts and Special Tools List is divided into the following sections:

a. *Section II. Repair Parts List.* A list of spares and repair parts authorized by this RPSTL for use in the performance of maintenance. The list also includes parts which must be removed for replacement of the authorized parts. Parts lists are composed of functional groups in ascending alphanumeric sequence, with the parts in each group listed in ascending figure and item number sequence. Bulk materials are listed in item name sequence. Repair kits are listed separately in their own functional group within Section II. Repair parts for reparable special tools are also listed in the section. Items listed are shown on the associated illustration (s) /figure(s) .

b. *Section III. Special Tools List.* A list of special tools, special TMDE, and other special support equipment authorized by this RPSTL (as indicated by Basis of Issue (BOI) information in DESCRIPTION AND USABLE ON CODE column) for the performance of maintenance.

c. *Section IV. Cross -reference Indexes.* A list, in National Item Identification Number (NIIN) sequence, of all National stock numbered items appearing in the listing, followed by a list in alphanumeric sequence of all part numbers appearing; in the listings. National stock numbers and part numbers are cross -referenced to each illustration/figure and item number appearance. The figure and item number

index lists figure and item numbers in alphanumeric sequence and cross -references NSN, CAGE, and part numbers.

3. Explanation of Columns (Sections II and III).

a. *ITEM NO. (Column (1)).* Indicates the number used to identify items called out in the illustration.

b. *SMR CODE (Column (2)).* The Source, Maintenance, and Recoverability (SMR) code is a 5 - position code containing supply/requisitioning information, maintenance category authorization criteria, and disposition instructions, as shown in the following breakout:

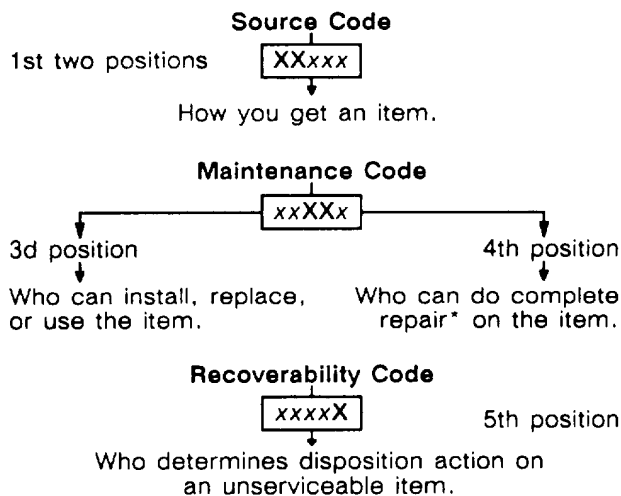

**Complete Repair:* Maintenance capacity, capability, and authority to perform all corrective maintenance tasks of the "Repair" function in a use/user environment in order to restore serviceability to a failed item.

(1) *Source Code.* The source code tells you how to get an item needed for maintenance, repair, or overhaul of an end item/equipment. Explanations of source codes follows:

<u>Code</u>	<u>Application/Explanation</u>
PA	Stocked items; use the applicable NSN to request/requisition items with these source codes. They are authorized to the category indicated by the code entered in the 3d position of the SMR code.
PB	
PC**	
PD	
PE	
PF	" Items coded PC are subject to deterioration.
PG	
	Items with these codes are not to be requisitioned individually. They are part of a kit which is authorized to the maintenance category indicated in the 3d position of the SMR code. The complete kit must be requisitioned and applied.
KD	
KF	
KB	
MO -(Made at UMI AVUM Level)	Items with these codes are not to be requested/requisitioned individually. They must be made from bulk material which is identified by the part number in the DESCRIPTION AND USABLE
MF -(Made at DS/ AVUM Level)	ON CODE (UOC) column and listed in the Bulk Material group of the repair parts list in this RPSTL. If item is authorized to you by the 3d position code of the SMR code, but the source code indicates it is made at a higher level, order the item from the higher level of maintenance.
MH -(Made at GS Level)	
ML -(Made at Specialized Repair Activity (SRA))	
MD -(Made at	
AO -(Assembled by UMI AVUM Level)	Items with these codes are not to be requested/requisitioned individually. The parts that make up the assembled item must be requisitioned or fabricated and assembled at the level of maintenance indicated by the source code. If the 3d position code of the SMR code authorizes you to replace the item, but the SRA source code indicates the item is assembled at a higher level, order the item from the higher level of maintenance.
AF -(Assembled by DSI/VIM Level)	
AH -(Assembled by GS Category)	
AL -(Assembled by	
AD -(Assembled by Depot)	
XA -	Do not requisition an "XA" -coded item, Order its next higher assembly. (Also refer to the NOTE following.)
XB -	If an "XB" item is not available from salvage, order it using the CAGE and part number given.

XC -	Installation drawing, diagram, instruction sheet, field service drawing, that is identified by the manufacturer's part number.
XD -	Item is not stocked. Order an "XD" -coded item through normal supply channels using the CAGE and part number given, if no NSN is available.

NOTE: Cannibalization or controlled exchange, when authorized, may be used as a source of supply for items with the above source codes, except for those source coded "XA" or those aircraft support items restricted by requirements of AR 700 -42.

(2) Maintenance Code. Maintenance codes tell you the level(s) of maintenance authorized to USE and REPAIR support items. The maintenance codes are entered in the third and fourth positions of the SMR code as follows:

(a) The maintenance code entered in the third position tells you the lowest maintenance level authorized to remove, replace, and use an item. The maintenance code entered in the third position will indicate authorization to one of the following levels of maintenance.

Code Application/Explanation

C -	Crew or operator maintenance done within unit maintenance or aviation unit maintenance.
O -	Unit maintenance or aviation unit category can remove, replace, and use the item.
F -	Direct support or aviation intermediate level can remove, replace, and use the item.
H -	General support level can remove, replace, and use the item.
L -	Specialized repair activity can remove, replace, and use the item.
D -	Depot level can remove, replace, and use the item.

(b) -The maintenance code entered in the fourth position tells whether or not the item is to be repaired and identifies the lowest maintenance level with the capability to do complete repair (i.e., perform all authorized repair functions). (**NOTE: Some limited repair may be done on the item at a lower level of maintenance, if authorized by the Maintenance Allocation Chart (MAC) and SMR codes.**) This position will contain one of the following maintenance codes:

Code Application/Explanation

O -	Unit maintenance or aviation unit is the lowest level that can do complete repair of the item.
-----	--

- F - Direct support or aviation intermediate is the lowest level than can do complete repair of the item.
- H - General support is the lowest level that can do complete repair of the item.
- L - Specialized repair activity is the lowest level that can do complete repair of the item.
- D - Depot is the lowest level that can do complete repair of the item.
- Z - Nonreparable. No repair is authorized.
- B - No repair is authorized. (No parts or special tools are authorized for the maintenance of a "B" -coded item.) However, the item may be reconditioned by adjusting, lubricating, etc., at the user level.

(3) *Recoverability Code.* Recoverability codes are assigned to items to indicate the disposition action on unserviceable items. The recoverability code is entered in the fifth position of the SMR code as follows:

<u>Code</u>	<u>Application/Explanation</u>
Z -	Nonreparable item. When unserviceable, condemn and dispose of the item at the level of maintenance shown in the 3d position of the SMR code.
O -	Reparable item. When uneconomically repairable, condemn and dispose of the item at unit maintenance or aviation unit level.
F -	Reparable item. When uneconomically repairable, condemn and dispose of the item at the direct support or aviation intermediate level.
H -	Reparable item. When uneconomically repairable, condemn and dispose of the item at the general support level.
D -	Reparable item. When beyond lower level repair capability, return to depot. Condemnation and disposal of item not authorized below depot level.
L -	Reparable item. Condemnation and disposal of item not authorized below specialized repair activity (SRA).
A -	Item requires special handling or condemnation procedures because of specific reasons (e.g., precious metal content, high dollar value, critical material, or hazardous material). Refer to appropriate manuals/directives for specific instructions.

c. *CAGEC (Column (3)).* The Commercial and Government Entity (CAGE) Code (C) is a 5 -digit alphanumeric code which is used to Identify the manufacturer, distributor, or Government agency, etc., that supplies the item.

d. *PART NUMBER (Column (4)).* Indicates the primary number used by the manufacturer (individual, company, firm, corporation, or Government activity), which controls the design and characteristics of the item by means of its engineering drawings, specifications standards, and inspection requirements to identify an item or range of items.

NOTE: When you use an NSN to requisition an item, the item you receive may have a different part number from the part ordered.

e. *DESCRIPTION AND USABLE ON CODE (UOC) (Column (5)).* This column includes the following information:

- (1) The Federal item name and, when required, a minimum description to identify the item.
- (2) Physical security classification. Not Applicable.
- (3) Items that are included in kits and sets are listed below the name of the kit or set on Figure KIT.
- (4) Spare/repair parts that make up an assembled item are listed immediately following the assembled item line entry.
- (5) Part numbers for bulk materials are referenced in this column in the line item entry for the item to be manufactured/fabricated.
- (6) When the item is not used with all serial numbers of the same model, the effective serial numbers are shown on the last line(s) of the description (before UOC).
- (7) The usable on code, when applicable (see paragraph 5, Special Information).
- (8) In the Special Tools List section, the basis of issue (BOI) appears as the last line(s) In the entry for each special tool, special TMDE, and other special support equipment. When density of equipments supported exceeds density spread indicated in the basis of issue, the total authorization is increased proportionately.
- (9) The statement "END OF FIGURE" appears just below the last item description in Column 5 for a given figure in both Section II and Section III.

f. *QTY (Column (6)).* The QTY (quantity per figure column) indicates the quantity of the item

used in the breakout shown on the illustration/figure, which is prepared for functional group, subfunctional group, or an assembly. A "V" appearing in this column in lieu of a quantity indicates that the quantity is variable and the quantity may vary from application to application.

4. Explanation of Columns (Section IV).

a. NATIONAL STOCK NUMBER (NSN) INDEX.

(1) *STOCK NUMBER column.* This column lists the NSN by National Item Identification Number (NIIN) sequence. The NIIN consists of the last nine

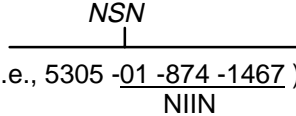

digits of the NSN (i.e., 5305 -01 -874 -1467). When

using this column to locate an item, ignore the first 4 digits of the NSN. However, the complete NSN should be used when ordering items by stock number.

(2) *FIG. column.* This column lists the number of the figure where the item is identified/located. The figures are in numerical order in Section II and Section III.

(3) *ITEM column.* The item number identifies the item associated with the figure listed in the adjacent FIG, column. This item is also identified by the NSN listed on the same line.

b. PART NUMBER INDEX. Part numbers in this index are listed by part number in ascending alphanumeric sequence (i.e., vertical arrangement of letter and number combination which places the first letter or digit of each group in order A through Z, followed by the numbers 0 through 9 and each following letter or digit in like order).

(1) *CAGEC column.* The Commercial and Government Entity (CAGE) Code (C) is a 5 -digit alphanumeric code used to identify the manufacturer, distributor, or Government agency, etc., that supplies the item.

(2) *PART NUMBER column.* Indicates the primary number used by the manufacturer (individual, firm, corporation, or Government activity), which controls the design and characteristics of the item by means of its engineering drawings, specifications standards, and Inspection requirements to identify an item or range of items.

(3) *STOCK NUMBER column.* This column lists the NSN for the associated part number and manufacturer identified in the PART NUMBER and CAGEC columns to the left.

(4) *FIG. column.* This column lists the number of the figure where the item is identified/located in Sections II and III.

(5) *ITEM column.* The Item number is that number assigned to the item as it appears in the figure referenced in the adjacent figure number column.

c. FIGURE AND ITEM NUMBER INDEX.

(1) *FIG. column.* This column lists the number of the figure where the item is identified/located in Sections II and III.

(2) *ITEM column.* The item number is that number assigned to the item as it appears in the figure referenced in the adjacent figure number column.

(3) *STOCK NUMBER column.* This column lists the NSN for the item.

(4) *CAGEC column.* The Commercial and Government Entity (CAGE) Code (C) is a 5 -digit alphanumeric code used to identify the manufacturer, distributor, or Government agency, etc., that supplies the item.

(5) *PART NUMBER column.* Indicates the primary number used by the manufacturer (individual, firm, corporation, or Government activity), which controls the design and characteristics of the item by means of its engineering drawings, specifications standards and Inspection requirements to identify an item or range of items.

5. Special Information.

a. USABLE ON CODE. The usable on code appears in the lower left corner of the Description column heading. Usable on codes are shown as "UOC:....." in the Description column (justified left) on the first line following applicable item description/nomenclature. Uncoded Items are applicable to all models. Identification of the usable on codes used in the RPSTL are:

<u>Code</u>	<u>Used On</u>
CLR	ACC40 -24P & 100
CLT	ACC40 -24P & 180

b. FABRICATION INSTRUCTIONS. Bulk materials required to manufacture items are listed in the Bulk Material Functional Group of this RPSTL. Part numbers for bulk materials are also referenced in the Description column of the line item entry for the item to be manufactured/fabricated. Detailed fabrication instructions for items source coded to be manufactured or fabricated are found in *TM10 -3930 -630 -12* and *TM 10 -3930 -630 -34*.

c. ASSEMBLY INSTRUCTIONS. Detailed assembly instructions for items source coded to be

assembled from component spare/repair parts are found in *TM 10 -3930 -630 -12* and *TM 10 -3930630 -34*. Items that make up the assembly are listed immediately following the assembly item entry or reference is made to an applicable figure.

d. *KITS*. Line item entries for repair parts kits appear in group 9401 in Section II.

e. *INDEX NUMBERS*. Items which have the word BULK in the figure column will have an index number shown in the item number column. This index number is a cross -reference between the National Stock Number/Part Number Index and the bulk material list in Section II.

f. *ASSOCIATED PUBLICATIONS*. The publications listed below pertain to the Fork Lift Truck and its components:

<u>Publication</u>	<u>Short Title</u>
<i>TM 10 -3930 -630 -12</i>	Model MHE -231
<i>TM 10 -3930 -630 -34</i>	Model MHE -231

6. How to Locate Repair Parts.

a. *When National Stock Number or Part Number is Not Known:*

(1) *First*. Using the table of contents, determine the assembly group or subassembly group to which the item belongs. This is necessary since figures are prepared for assembly groups and subassembly groups, and listings are divided into the same groups.

(2) *Second*. Find the figure covering the assembly group or subassembly group to which the item belongs.

(3) *Third*. Identify the item on the figure and use the Figure and Item Number Index to find the NSN.

b. *When National Stock Number or Part Number is Known:*

(1) *First*. Using the National Stock Number or Part Number Index, find the pertinent National Stock Number or Part Number. The NSN index is in National Item Identification Number (NIIN) sequence (see paragraph 4.a,(1)). The part numbers in the Part Number index are listed in ascending alphanumeric sequence (see paragraph 4.b). Both indexes cross -reference you to the illustration/figure and item number of the item you are looking for.

(2) *Second*. Turn to the figure and item number, verify that the item is the one you're looking for, then locate the item number in the repair parts list for the figure.

7. Abbreviations.

For standard abbreviations see MIL -STD -12D, *Military Standard Abbreviations for Use on Drawings, Specifications, Standards, and in Technical Documents*.

<u>Abbreviations</u>	<u>Explanation</u>
NIIN	National Item Identification Number (consists of the last 9 digits of the NSN)
RPSTL	Repair Parts and Special Tools List

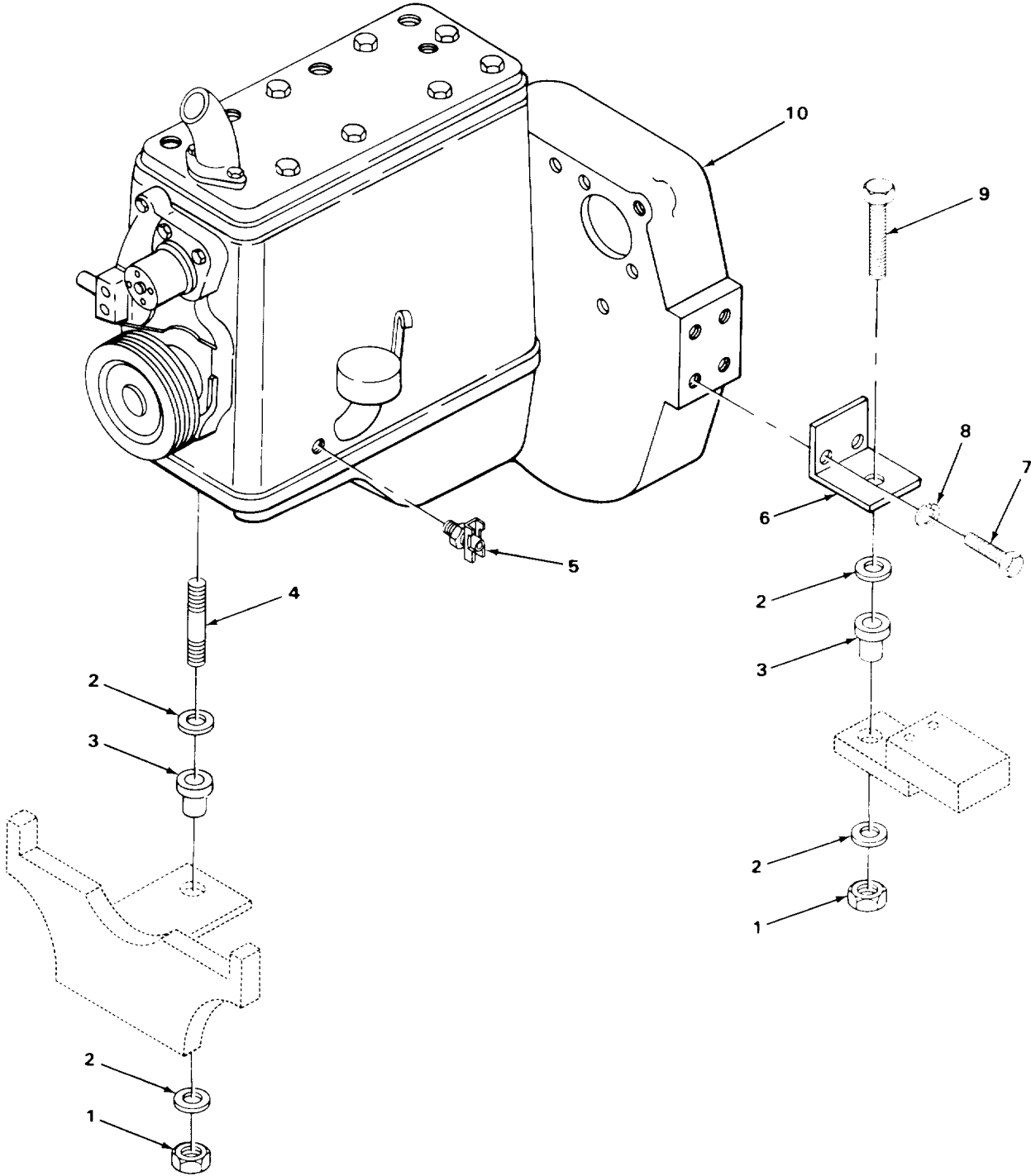

FIGURE 1. ENGINE AND RELATED PARTS.

SECTION II

TM 10-3930-630-24P

(1) ITEM NO	(2) SMR CODE	(3) CAGEC	(4) PART NUMBER	(5) DESCRIPTION AND USABLE ON CODES (UOC)	(6) QTY
-------------------	--------------------	--------------	-----------------------	--	------------

GROUP 01 ENGINE

GROUP 0100 ENGINE ASSEMBLY

FIG. 1 ENGINE AND RELATED PARTS

1	PAFZZ	88044	AN365-1011A	NUT,SELF-LOCKING,HE ENGINE MTG.....	3
2	XDFZZ	0AHU0	0929306-9	WASHER FLAT ENGINE MTG.....	6
3	XDFZZ	76005	J8006	MOUNT RESILIENT	3
4	XDFZZ	0AHU0	4857245-7	STUD PLAIN ENGINE MTG	1
5	PAFZZ	96906	MS35782-5	COCK,DRAIN.....	1
6	XDFZZ	0AHU0	4557898-3	BRACKET ENGINE.....	2
7	PAFZZ	96906	MS90728-114	SCREW,CAP,HEXAGCON H ENGINE MTG	4
8	PAFZZ	96906	MS35338-48	WASHER,LOCK ENGINE.....	4
9	PAFZZ	96906	MS90728-164	SCREW,CAP,HEXAGON H ENGINE MTG	2
10	PAFHH	14351	F400A612841S	ENGINE,GASOSLINE.....	1

END OF FIGURE

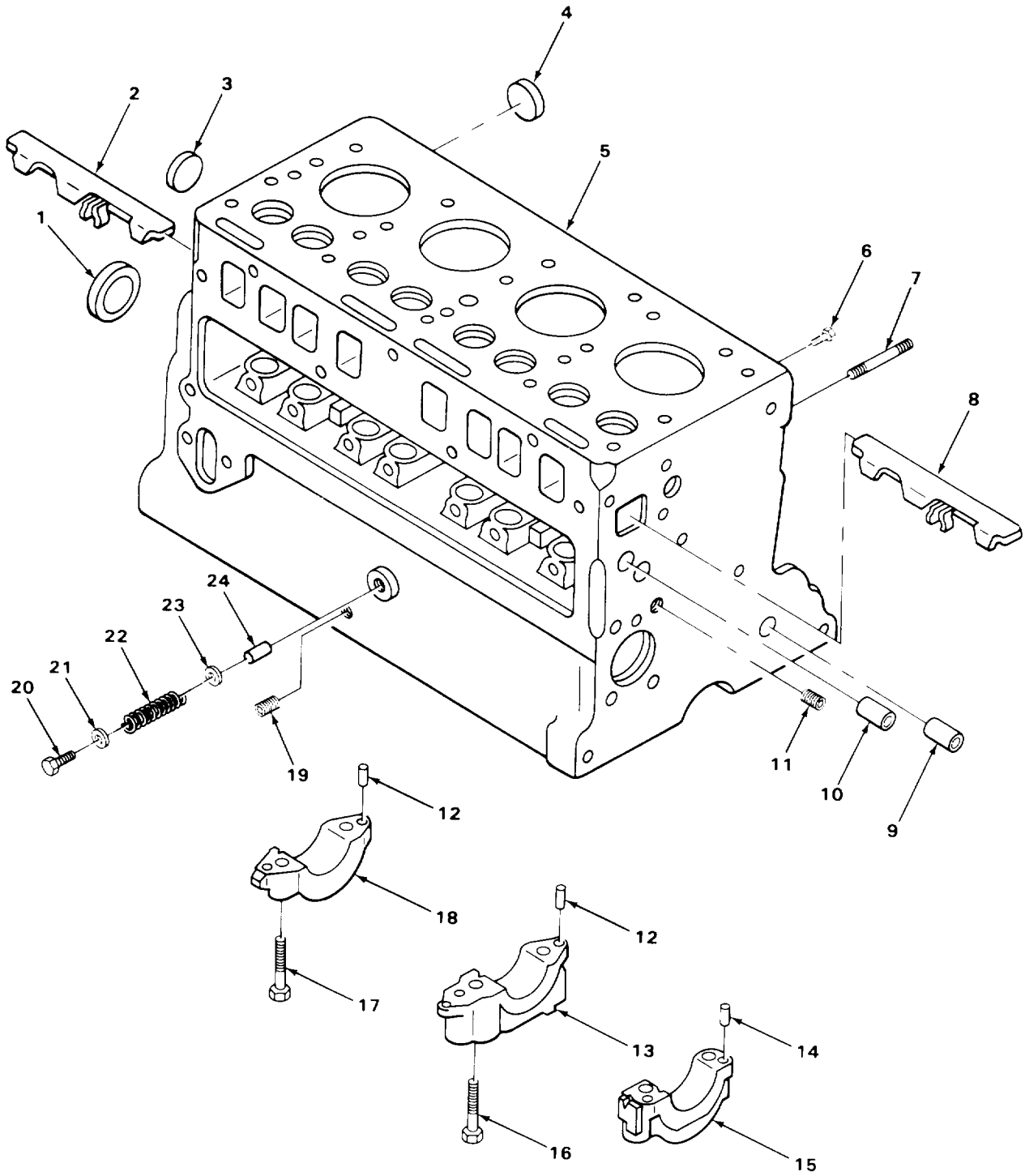

FIGURE 2. CYLINDER BLOCK AND RELATED PARTS

TA504320

SECTION II

TM 10-3930-630-24P

(1) ITEM NO	(2) SMR CODE	(3) CAGEC	(4) PART NUMBER	(5) DESCRIPTION AND USABLE ON CODES (UOC)	(6) QTY
				GROUP 0101 CRANKCASE, BLOCK, CYLINDER HEAD	
				FIG. 2 CYLINDER BLOCK AND RELATED PARTS	
1	PAHZZ	14351	X02236	PLUG,EXPANSION CRANKCASE	1
2	PFHZZ	14351	F600A03990	BAFFLE ASSEMBLY	1
3	PAHZZ	02978	X02207	PLUG,EXPANSION CRANKCASE	1
* 4	PAHZZ	14351	X0220	PLUG,EXPANSION CRANKCASE,	2
5	XDHHH	14351	F135A313605R	SHORT BLOCK ENGINE,	1
6	XDHZZ	02978	X05705	SCREW CRANKCASE	2
* 7	PFHZZ	14351	X19002	STUD,PLAIN	3
8	XDHZZ	02978	F401A03710	BAFFLE OIL FRT	1
9	XDHZZ	02978	D600B00203	PIN DOWEL CRANKCASE	1
10	XDHZZ	02978	X06962	DOWEL RING CRANKCASE	1
11	PFHZZ	81348	WW -P -471 -ACABUB	PLUG,PIPE CRANKCASE	3
*12	XDHZZ	14351	F600B247	PIN,STRAIGHT,HEADLE	4
13	XDHZZ	02978	F400B00359	CAP BEARING CEN	1
14	XDHZZ	02978	F600B00242	PIN DOWEL BEARING CAP	2
15	XDHZZ	02978	F600B00470	CAP BEARING CAP	1
*16	XDHZZ	14351	X06920	SCREW BEARING CAP	2
*17	XDHZZ	14351	X06503	SCREW	4
18	XDHZZ	02978	F401B00301	CAP BRG REAR,	1
19	PFHZZ	88900	11920 -001 -00	PLUG,PIPE CRANKCASE	1
20	XDHZZ	02978	41AL00200	PLUG REL VALVE	1
21	PAHZZ	12776	AS17354	GASKET PLUG	1
22	PFHZZ	14351	10EL00230	SPRING,HELICAL,COMP	1
23	XDHZZ	14351	X14234	SPACER,SLEEVE	1
24	PFHZZ	14351	15SL211	PISTON,VALVE,OIL PR	1

END OF FIGURE

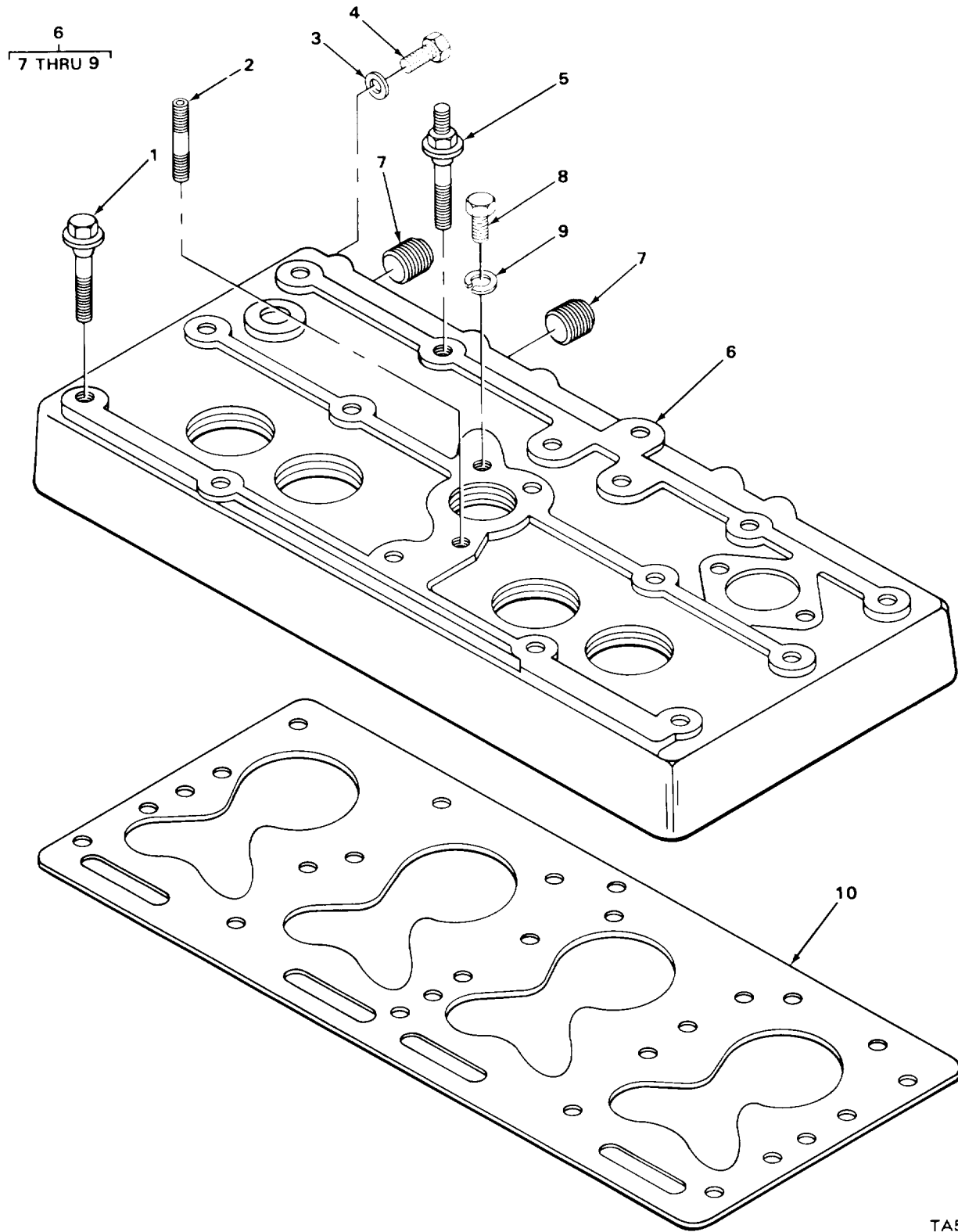

FIGURE 3. CYLINDER HEAD AND RELATED PARTS.

TA504321

SECTION II

TM 10-3930-630-24P

(1) ITEM NO	(2) SMR CODE	(3) CAGEC	(4) PART NUMBER	(5) DESCRIPTION AND USABLE ON CODES (UOC)	(6) QTY
				GROUP 0101 CRANKCASE, BLOCK, CYLINDER HEAD	
				FIG. 3 CYLINDER HEAD AND RELATED PARTS	
1	XDFZZ	02978	X22105026	SCREW CYLINDER HEAD.....	10
* 2	PFFZZ	16662	X19002	STUD,PLAIN DISTRIBUTOR.....	1
3	XDFZZ	50740	X14192	WASHER,FLAT CYLINDER HEAD	2
4	XDFZZ	02978	X03236	BOLT,MACHINE CYLINDER HEAD	2
5	XDFZZ	02978	X22109	SCREW CYLINDER HEAD,.....	5
6	XDFFF	02978	F401A00369	HEAD CYLINDER,	1
7	PAFZZ	28265	DJX2003	.PLUG,PIPE	3
8	XDFZZ	02978	X06906	.SCREW CYLINDER HEAD.....	1
9	PAFZZ	96906	MS51092 -1	.WASHER,FLAT CYLINDER HEAD	1
10	PAFZZ	50740	F401A00403	GASKET CYLINDER HEAD.....	1

END OF FIGURE

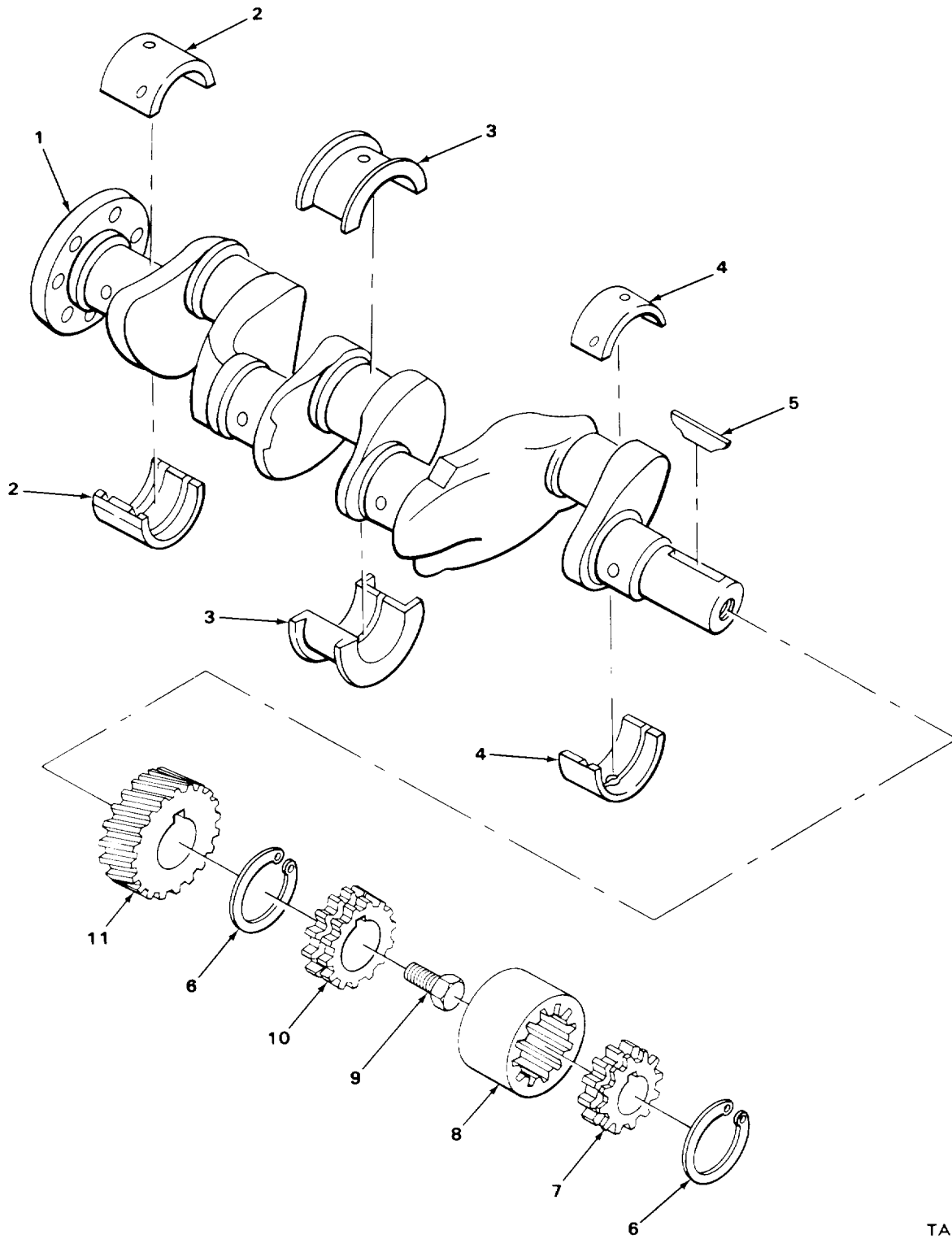

FIGURE 4. CRANKSHAFT, GEARS AND BEARINGS.

SECTION II

TM 10-3930-630-24P

(1) ITEM NO	(2) SMR CODE	(3) CAGEC	(4) PART NUMBER	(5) DESCRIPTION AND USABLE ON CODES (UOC)	(6) QTY
GROUP 0102 CRANKSHAFT					
FIG. 4 CRANKSHAFT, GEARS AND BEARINGS					
* 1	PFHHH	02978	F400C005101	CRANKSHAFT,ENGINE	1
2	KFHZZ	02978	F400G03381	BEARING SET R PART OF KIT P/N F163T00103	
3	PAHZZ	14351	F400G03281	BEARING SET,SLEEVE PART OF KIT P/N 1 F163T001033.....	1
4	PAHZZ	14351	F600G03911	BEARING,SLEEVE PART OF KIT P/N 1 F163T00103,	1
* 5	XDFZZ	02978	X00675	KEY,WOODRUFF CRANKSHAFT GEAR	1
* 6	PFFZZ	14351	F162C210	RING,RETAINING SLEEVE.....	2
7	PAFZZ	02978	F244H00308	GEAR,SPUR HYDRAULIC PUMP.....	1
8	XDFZZ	02978	F162H00311	SLEEVE PUMP GR.....	1
9	PAFZZ	02978	F209C00203	SCREW	1
10	PAFZZ	02978	F401H00200	GEAR,SPUR,	1
11	PAFZZ	14351	D600H -300	GEAR,HELICAL CRANKSHAFT.....	1

END OF FIGURE

10
11

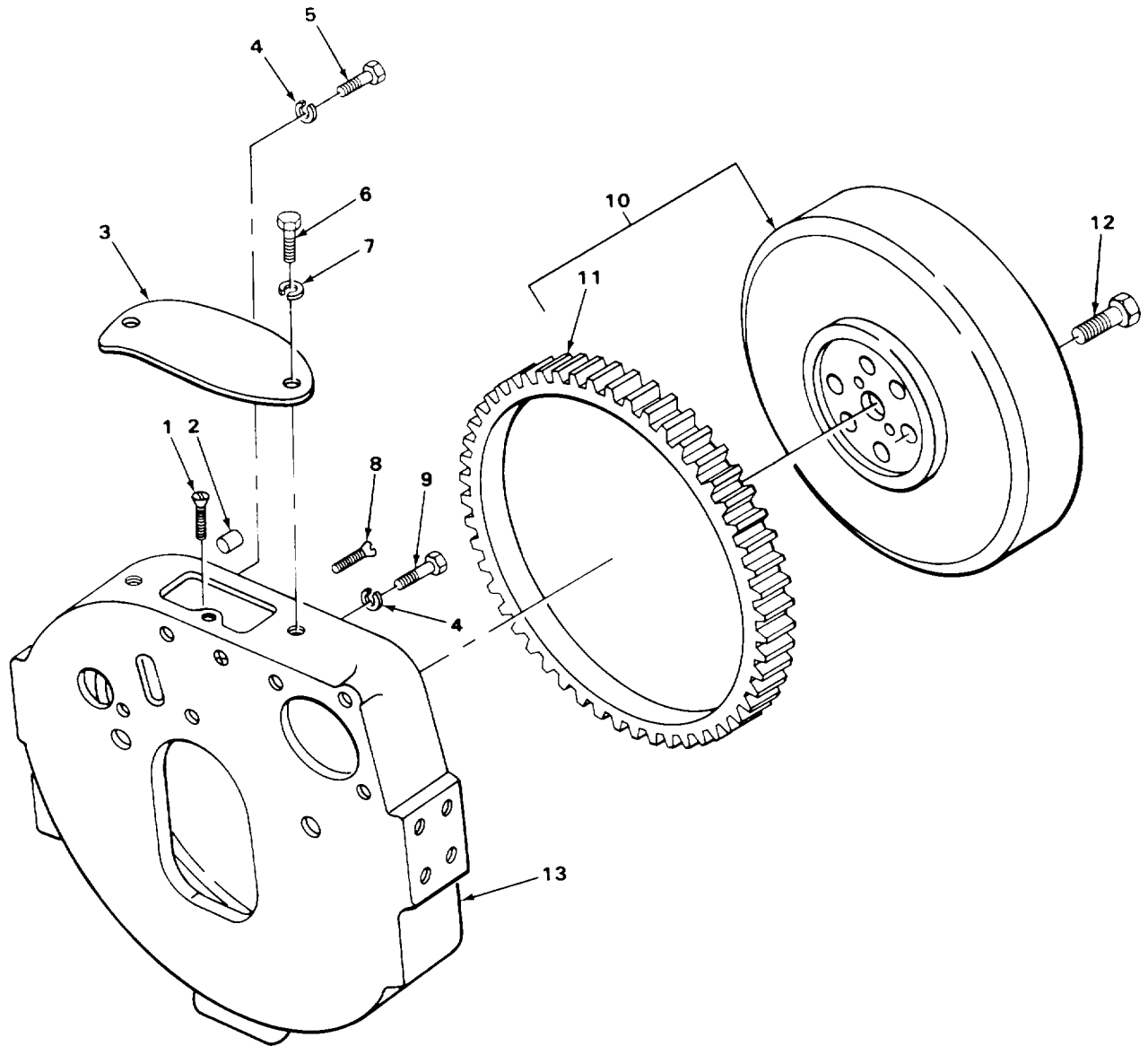

TA504323

FIGURE 5. FLYWHEEL AND FLYWHEEL HOUSING ASSEMBLY.

SECTION II

TM 10-3930-630-24P

(1) ITEM NO	(2) SMR CODE	(3) CAGEC	(4) PART NUMBER	(5) DESCRIPTION AND USABLE ON CODES (UOC)	(6) QTY
GROUP 0103 FLYWHEEL ASSEMBLY					
FIG. 5 FLYWHEEL AND FLYWHEEL HOUSING ASSEMBLY					
1	XDFZZ	J2978	X02949	SCREW DRIVE TIMING	1
2	PFFZZ	11351	X07005	BUSHING,SLEEVE	2
3	XDFZZ	J2978	F400B00377	COVER TIMING	1
4	PAFZZ	96906	MS35338 -47	WASHER,LOCK FLYWHEEL HOUSING	5
5	PAFZZ	14351	X03368	SCREW ,CAP ,HEXAGON H FLYWHEEL HOUSING.....	2
6	XDFZZ	02978	X03938	SCREW COVER.....	2
7	PAFZZ	96906	MS35333 -40	WASHERLDCK COVER.....	2
8	XDFZZ	02978	X03U43A	SCREW TIMING	1
9	XDFZZ	02978	X03429	BOLT,MACHINE FLYWHEEL HOUSING	3
10	PFFFF	1435L	F401C04100	FLYWHEEL, ENGINE	1
11	PAFZZ	0AHUU	14908614 -3	.GEAR,SPUR FLYWHHEEL	1
12	XDFZZ	JAHU0	74908591	BOLT,MACHINE FLYWHEEL.....	6
13	XDFZZ	02978	F4J1B00403	HOUSING FLYWHL.....	1

END CF FIGURE

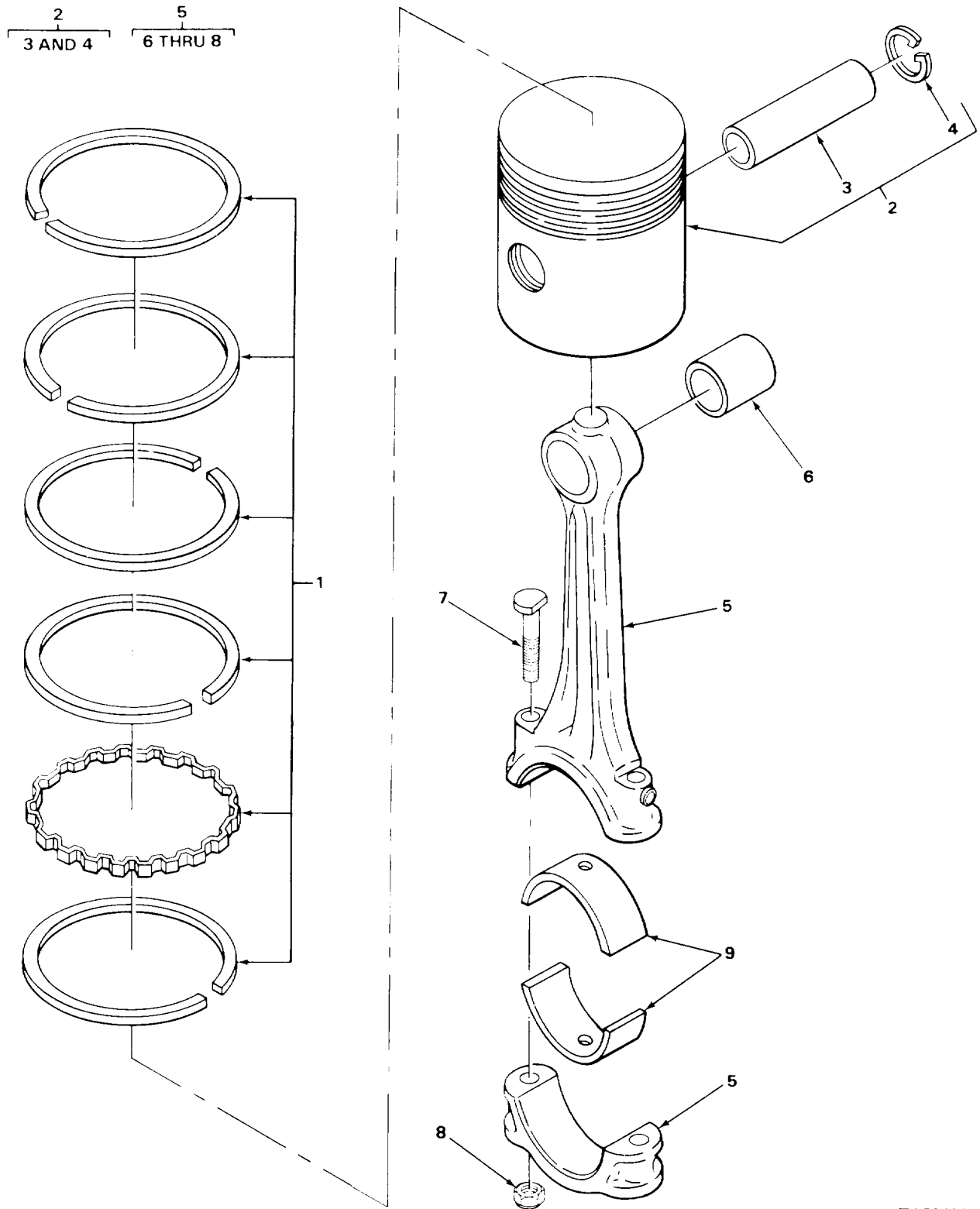

FIGURE 6. PISTONS AND CONNECTING RODS.

SECTION II

TM 10-3930-630-24P

(1) ITEM NO	(2) SMR CODE	(3) CAGEC	(4) PART NUMBER	(5) DESCRIPTION AND USABLE ON CODES (UOC)	(6) QTY
-------------------	--------------------	--------------	-----------------------	--	------------

GROUP 0104 PISTONS, CONNECTING RODS

FIG. 6 PISTONS AND CONNECTING RODS

* 1	FFZZ	02978	135T104	RING SET,PISTON.....	1
2	PAFHH	02978	F135A04021E	PISTON,INTERNAL COM ENGINE.....	4
2	PAFHH	02978	F135A04021E40	PISTON,INTERNAL COM ENGINE.....	4
3	PAFZZ	14351	F600A00214	.PIN,PISTON.....	1
* 4	XBFZZ	96906	MS16625 -1086	.RING,RETAINING PISTON PIN.....	2
5	PFFHH	0AHU0	4908659 -8	CONNECTING ROO,PIST.....	4
6	PAFZZ	0AHU0	4908505 -3	.BEARING,SLEEVE.....	1
* 7	XBFZZ	02978	F400D00202	.BOLT CONNECTING ROD.....	2
* 8	XBFZZ	02978	X1546	.NUT,SELF -LOCKING,EX CONNECTING ROD.....	2
* 9	PAFZZ	66289	F600T00395	BEARING,SLEEVE PISTON PIN PART OF.....	4
				KIT P/N 4909786 -8.....	

6-1

END OF FIGURE

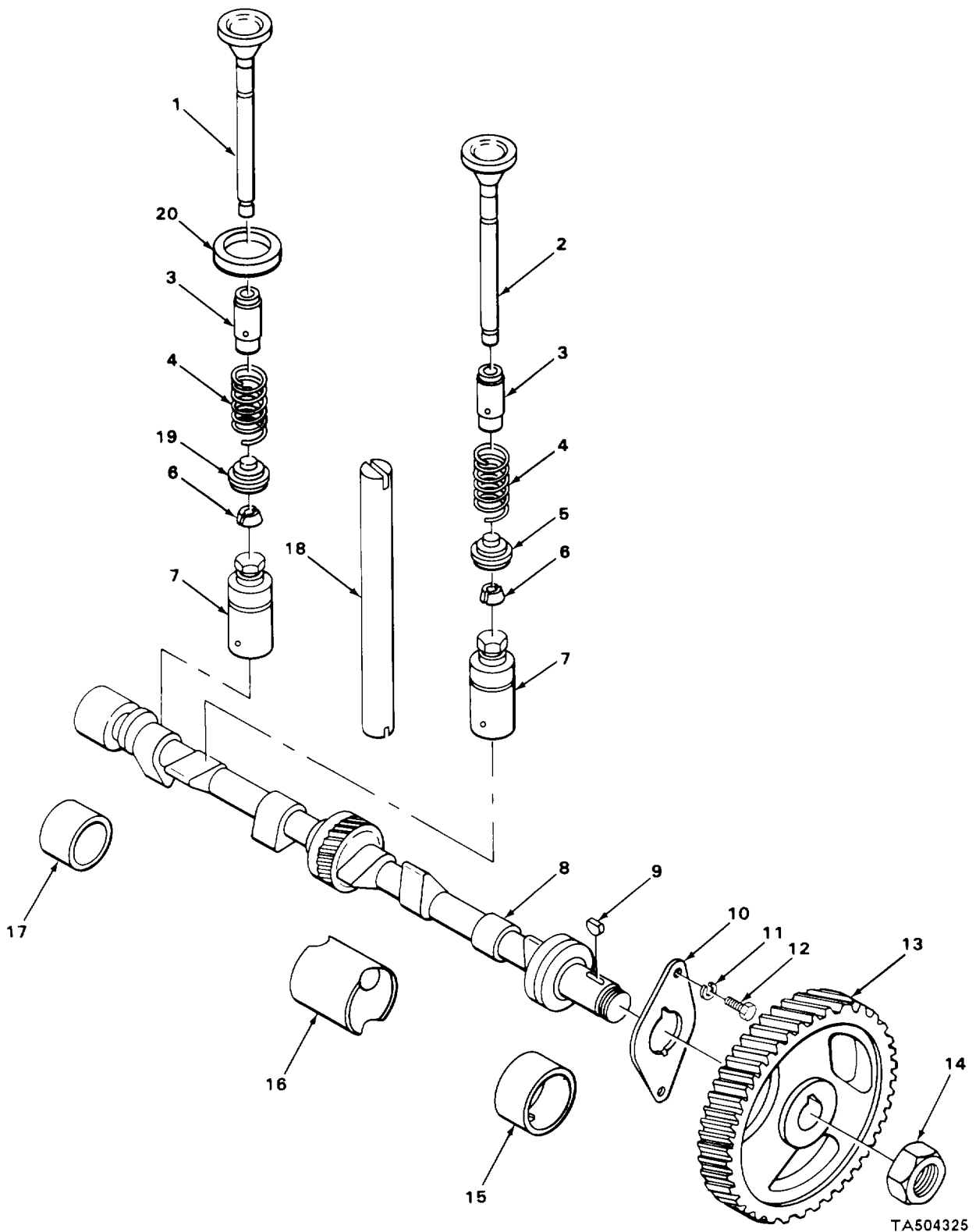

TA504325

FIGURE 7. CAMSHAFTS, TAPPETS AND VALVES.

SECTION II

TM 10-3930-630-24P

(1) ITEM NO	(2) SMR CODE	(3) CAGEC	(4) PART NUMBER	(5) DESCRIPTION AND USABLE ON CODES (UOC)	(6) QTY
GROUP 0105 VALVES, CAMSHAFTS, AND TIMING SYSTEM					
FIG. 7 CAMSHAFTS, TAPPETS AND VALVES					
1	PAFFF	14351	F601100303	VALVE,POPPET,ENGINE EXHAUST	4
2	PAFFF	02978	F600100347	VALVE,POPPET,ENGINE INTAKE	4
3	PAFZZ	14351	F400100251	GUIDE,VALVE STEM	8
4	PAFZZ	77220	E548	SPRING,HELICAL,COMP	8
5	PAFZZ	14351	F601100200	SEAT,HELICAL COMPRE	4
6	PAFZZ	14351	CVT03234	LOCK,VALVE SPRING R.....	16
7	PAFZZ	14351	F600102520	TAPPET,ENGINE POPPE	8
8	PAFZZ	02978	F400100343	CAMSHAFT,ENGINE.....	1
9	PFFZZ	14351	X00506	KEY,WOODRUFF.....	1
10	PFFZZ	14351	Y400I00203	BEARING,WASHER,THRU CAMSHAFT	1
11	PAFZZ	96906	M535333 -41	WASHER,LOCK PLATE	2
12	PFFZZ	14351	X03203	BOLT,MACHINE PLATE.....	2
*13	PFFZZ	02978	F124H00401	GEAR,HELICAL CAMSHAFT	1
14	PAFZZ	72962	49NTE6306 -1618	NUT,SPECIAL CAMSHAFT	1
15	KFFZZ	02978	F400G00222	BEARING CAMSFT PART OF KIT P/N	1
				F400T00181	
16	PAFZZ	14351	Y400G228	BEARING,SLEEVE PART OF KIT P/N.....	1
				F400T001801	
17	KFFZZ	02978	Y400G00232	BEARING CMSHFT PART OF KIT P/N	1
				F400T00181	1
18	PFFZZ	14351	F400M00279	SHAFT,STRAIGHT	1
19	PAFZZ	14351	F601100301	ROTOR,ENGINE POPPET	4
20	PAFZZ	14351	F140A00216010	SEAT,VALVE	4

END OF FIGURE

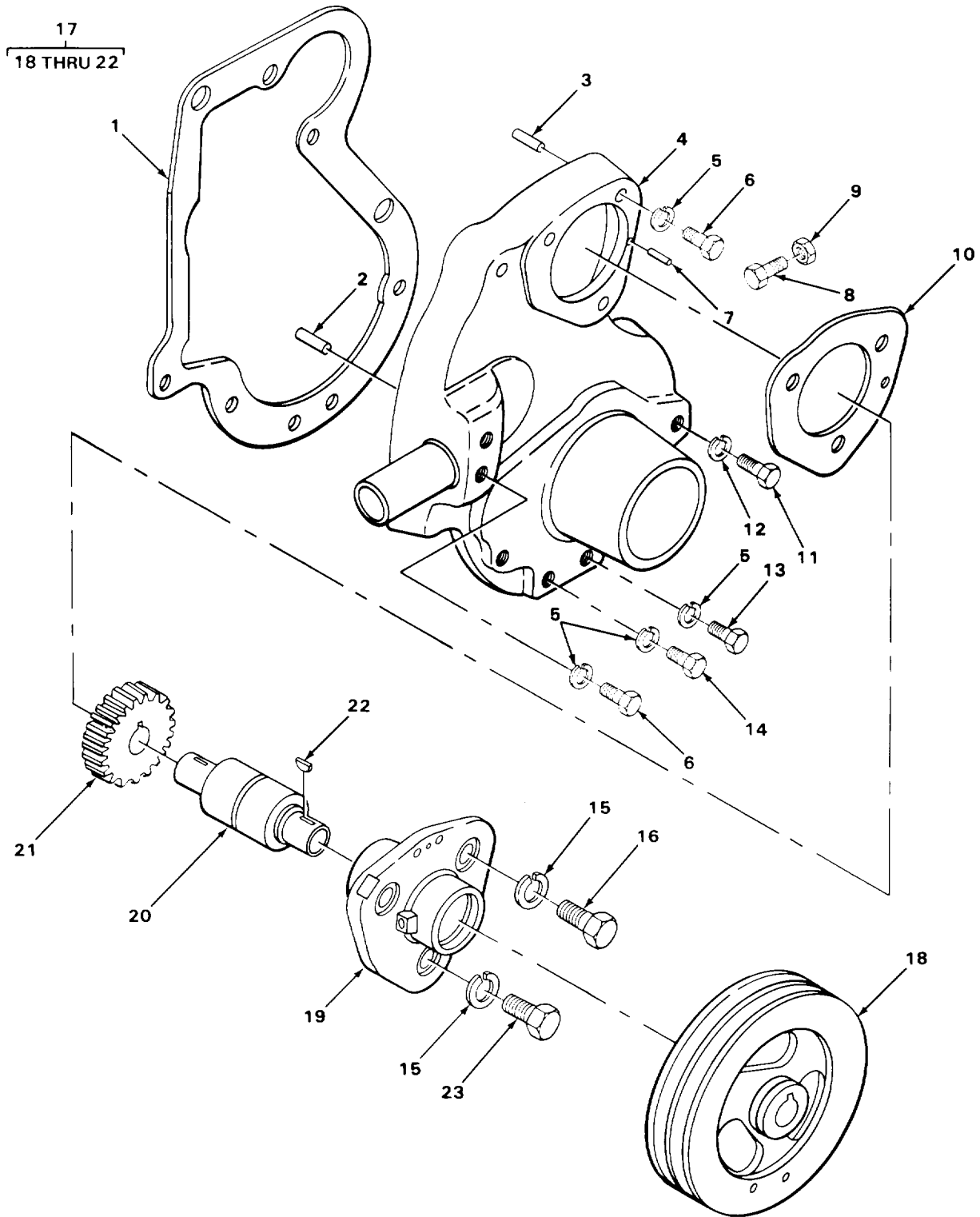

FIGURE 8. GEAR COVER AND RELATED PARTS.

TA504326

SECTION II

TM 10-3930-630-24P

(1) ITEM NO	(2) SMR CODE	(3) CAGEC	(4) PART NUMBER	(5) DESCRIPTION AND USABLE ON CODES (UOC)	(6) QTY
GROUP 0105 VALVES, CAMSHAFTS, AND TIMING SYSTEM					
FIG. 8 GEAR COVER AND RELATED PARTS					
* 1	PAFZZ	50740	F209BO00413	GASKET COVER PART OF KIT P/N..... 4909766 -0 PART OF KIT P/N	1
2	XDFZZ	02978	X06962	PIN DOWEL COVER	1
3	XDFZZ	02978	0600B00203	PIN DOWEL COVER	1
4	XDFZZ	02978	F401B00503	COVER GEAR	1
5	PAFZZ	96906	MS35338 -46	WASHER,LOCK COVER.....	6
6	XDFZZ	02978	26XX03259	SCREW COVER	2
7	XDFZZ	02978	X17089	PIN SPRING DRIVE ASSEMBLY	1
8	XDOZZ	02978	F600K00266	SCREW,CAP,HEXAGON H.....	1
9	XDOZZ	14351	XO01800C	NUT,PLAIN,HEXAGON	1
*10	PAFZZ	50740	F209800208	GASKET PART OF KIT P/N 4909766 -0	1
				PART OF KIT P/N 4909739	
11	XDFZZ	02978	X03363	SCREW COVER	1
12	PAFZZ	14351	X270	WASHER,OCK COVER	1
13	PAFZZ	02978	X03939	SCREW,CAP,HEXAGON H COVER	3
14	XDFZZ	02978	26XX03939	SCREW,CAP,HEXAGON HEAD,COVER	1
15	PAFZZ	96906	MS51092 -1	WASHER,FLAT ADAPTER	3
16	XDFZZ	02978	X06544	SCREW ADAPTER,	2
17	XDFFF	02978	F209K03410	ADAPTER DRIVE	1
18	XDFZZ	02978	F209K00330	.PULLEY FAN BELT	1
19	PFFZZ	14351	F209B00329	.ADAPTER.	1
20	XDFZZ	02978	F209K02260	.SHAFT W/BRG.	1
21	PAFZZ	02978	F244H00202	.GEAR,HELICAL,	1
22	XDFZZ	02978	X00546	.KEY SHAFT	2
23	XDFZZ	02978	X03942	SCREW ADAPTER	1

END OF FIGURE

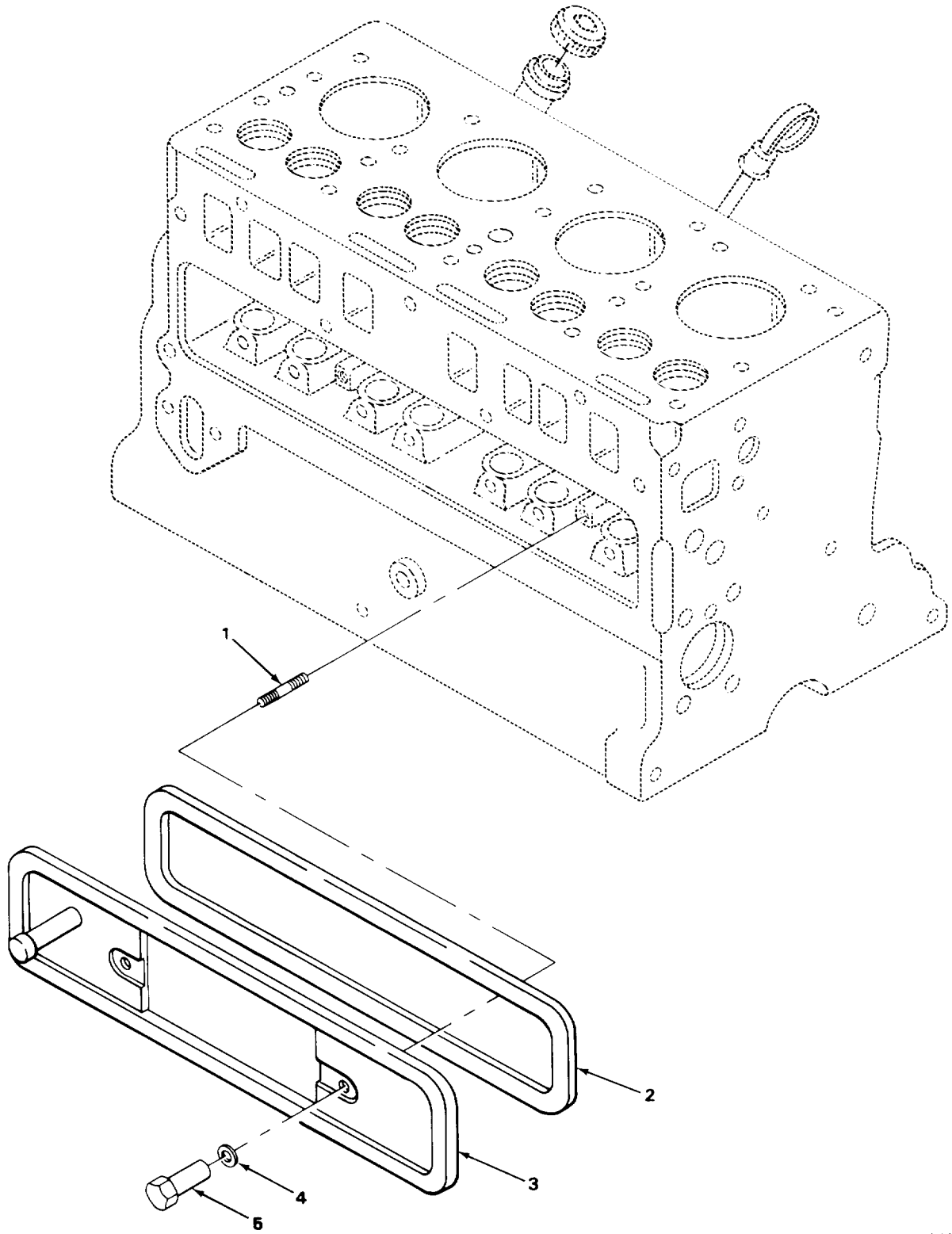

FIGURE 9. CHAMBER COVER AND RELATED PARTS.

TA504327

SECTION II

TM 10-3930-630-24PC01

(1) ITEM NO	(2) SMR CODE	(3) CAGEC	(4) PART NUMBER	(5) DESCRIPTION AND USABLE ON CODES (UOC)	(6) QTY
				GROUP 0105 VALVES, CAMSHAFTS, AND TIMING SYSTEM	
				FIG. 9 CHAMBER COVER AND RELATED PARTS	
* 1	XDOZZ	0AHU0	4908587-1	STUD.....	2
* 2	PAOZZ	0AHU0	4908538-4	GASKET PART OF KIT P/N F4U01002 PART	1
			 OF KIT P/N 4909739	
3	XDOZZ	02978	F401A03720	COVER CHAMBER.....	1
* 4	PAOZZ	50740	X00334	GASKET COVER PART OF KIT P/N.....	2
				F4U01002 PART OF KIT P/N 4909739	
5	PAOZZ	14351	X18327	NUT, SLEEVE COVER	2

END OF FIGURE

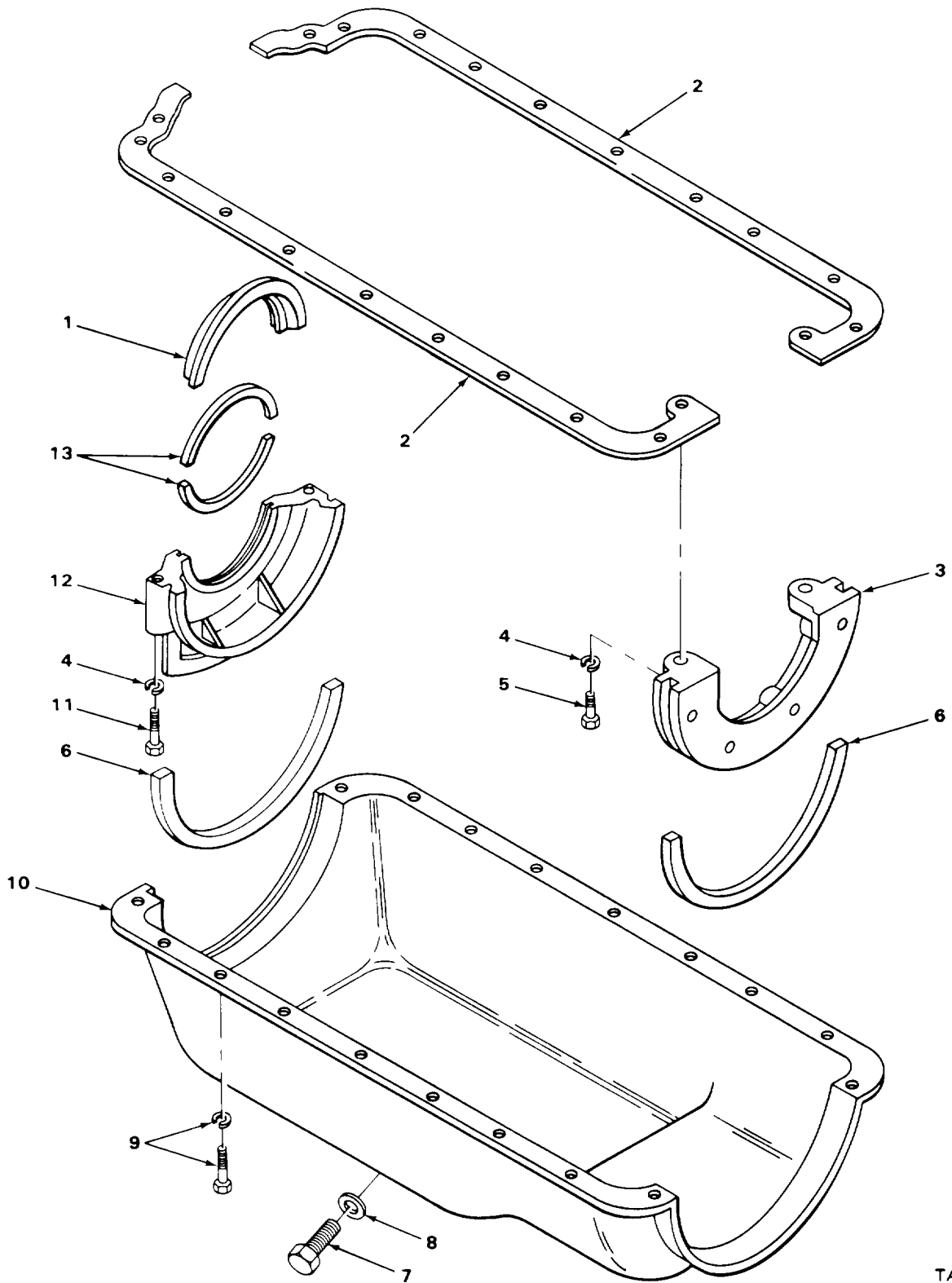

TA504328

FIGURE 10. OIL PAN AND GASKETS.

SECTION II

TM 10-3930-630-24PC01

(1) ITEM NO	(2) SMR CODE	(3) CAGEC	(4) PART NUMBER	(5) DESCRIPTION AND USABLE ON CODES (UOC)	(6) QTY
GROUP 0106 ENGINE LUBRICATION SYSTEM					
FIG. 10 OIL PAN AND GASKETS					
1	PFFZZ	14351	F600B399	GUARD, REAR OIL BRG.....	1
* 2	PFFZZ	63728	F400B267	GASKET, OIL PAN PART OF KIT P/N 4908686-1 PART OF KIT P/N 4909739.....	2
3	PFFZZ	14351	D600B00340	CAP, PILLOW BLOCK.....	1
4	PAFZZ	96906	MS35333-41	WASHER, LOCK BLOCK.....	4
5	XDFZZ	02978	X03924	SCREW, CAP, SOCKET HE BLOCK.....	2
* 6	PAFZZ	14351	F400B00255	GASKET PART OF KIT P/N 4908686-1 PART OF KIT P/N 4909739.....	2
7	XDFZZ	02978	W4B00109	PLUG DRAIN OIL PAN.....	1
* 8	PAFZZ	50740	X14395	WASHER, FLAT PART OF KIT P/N 4908686- 1 PART OF KIT P/N 4909739.....	1
9	XDFZZ	02978	X22115	SCREW W/LKWSHR OIL PAN.....	14
10	XDFZZ	02978	F401B4150	PAN OIL.....	1
11	PAFZZ	14351	X2958	SCREW, CAP, SOCKET HE BLOCK.....	2
12	XDFZZ	14351	F400B00482	BLOCK, FILLER, ENGINE.....	1
* 13	PAFZZ	14351	T427B00201	PACKING MATERIAL REAR BEARING PART OF KIT P/N 4908686-1 PART OF KIT P/N 4909739	2

END OF FIGURE

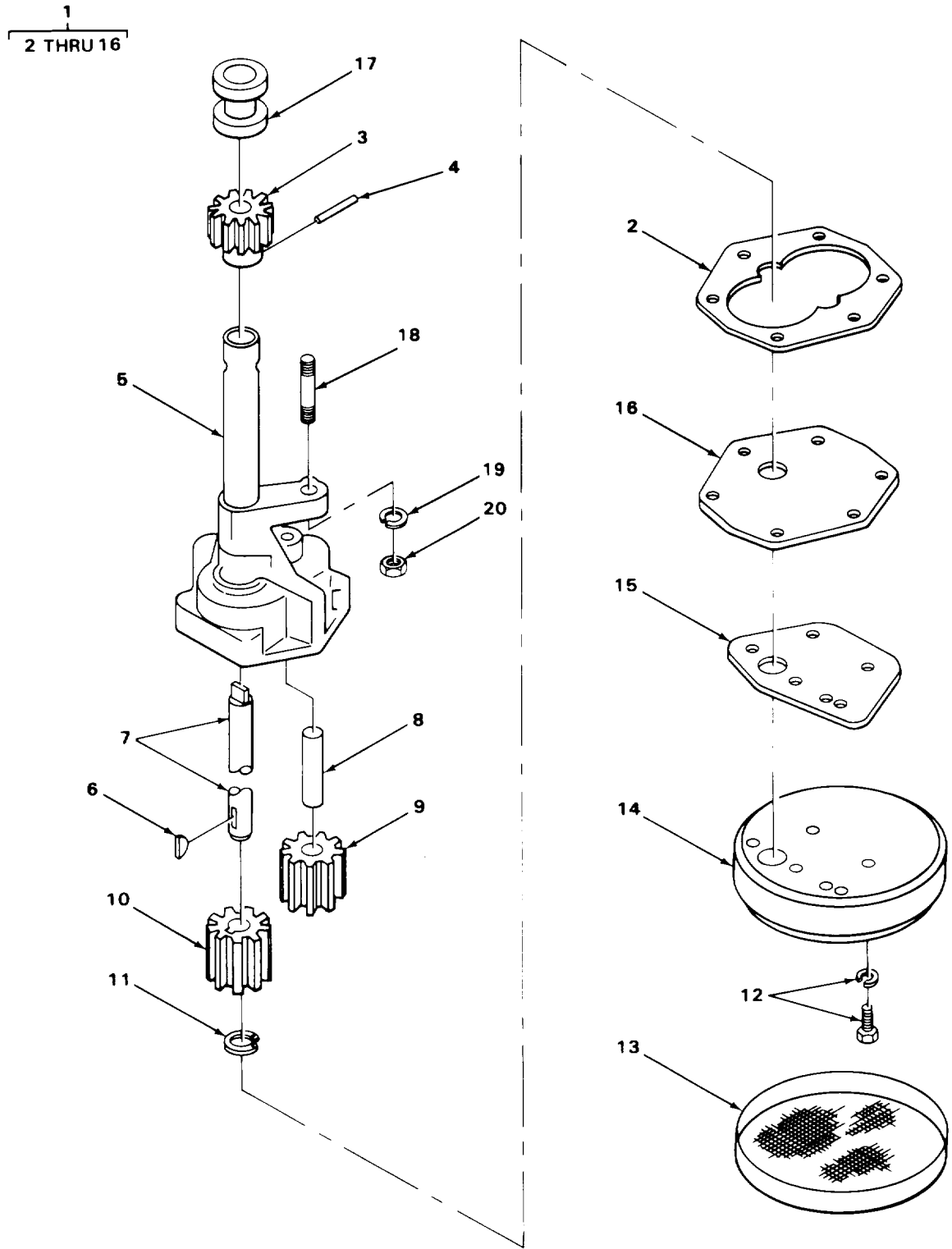

FIGURE 11. OIL PUMP ASSEMBLY.

TA504329

SECTION II

TM 10-3930-630-24PC01

(1) ITEM NO	(2) SMR CODE	(3) CAGEC	(4) PART NUMBER	(5) DESCRIPTION AND USABLE ON CODES (UOC)	(6) QTY
GROUP 0106 ENGINE LUBRICATION SYSTEM					
FIG. 11 OIL PUMP ASSEMBLY					
1	PAFFF	14351	F600L04132	PUMP, ROTARY ENGINE	1
2	PBFZZ	50740	C400L231	.GASKET PART OF KIT P/N F6T02002	1
3	KFFZZ	02978	D600H00220	.GEAR DRIVE PART OF KIT P/N F6T02002	1
4	KFFZZ	14351	X17095	.PIN SPRING DRIVE GEAR PART OF KIT P/N F6T02002	1
5	XAFZZ	02978	F600L0413	.BODY PUMP	1
6	PAFZZ	96906	MS35756-6	.KEY, WOODRUFF GEAR PART OF KIT P/N F6T02002	1
7	PAFZZ	14351	F218L00204	.SHAFT, STRAIGHT GEAR	1
8	PFFZZ	14351	8UL00212	.PIN, STRAIGHT, HEADLE GEAR	1
9	KFFZZ	14351	F600H00218	.GEAR IDLER PART OF KIT P/N F6T02002	1
10	KFFZZ	02978	F600H00217	.GEAR DRIVEN PART OF KIT P/N F6T02002	1
11	KFFZZ	02978	D600L00204	.RING RETAINING PART OF KIT P/N F6T02002	1 2
12	XDFZZ	14351	X05798	.SCREW FRAME	6
13	PAFZZ	50740	D600L02120	.STRAINER ELEMENT, SE	1
14	XDFZZ	02978	17EL00300	.FRAME SCREEN	1
15	KFFZZ	50740	17EL00204	.GASKET FRAME PART OF KIT P/N F6T02002	1
* 16	XDFZZ	14351	F400L02511	.COVER, ACCESS	1
17	PFFZZ	14351	F400L00210	BEARING, SLEEVE OIL PUMP SHAFT	1
18	PAFZZ	14351	X04057	STUD, PLAIN PUMP	1
19	PAFZZ	96906	MS35338-46	WASHER, LOCK PUMP	1
20	PAFZZ	14351	X1802G	NUT, PLAIN, HEXAGON	1

END OF FIGURE

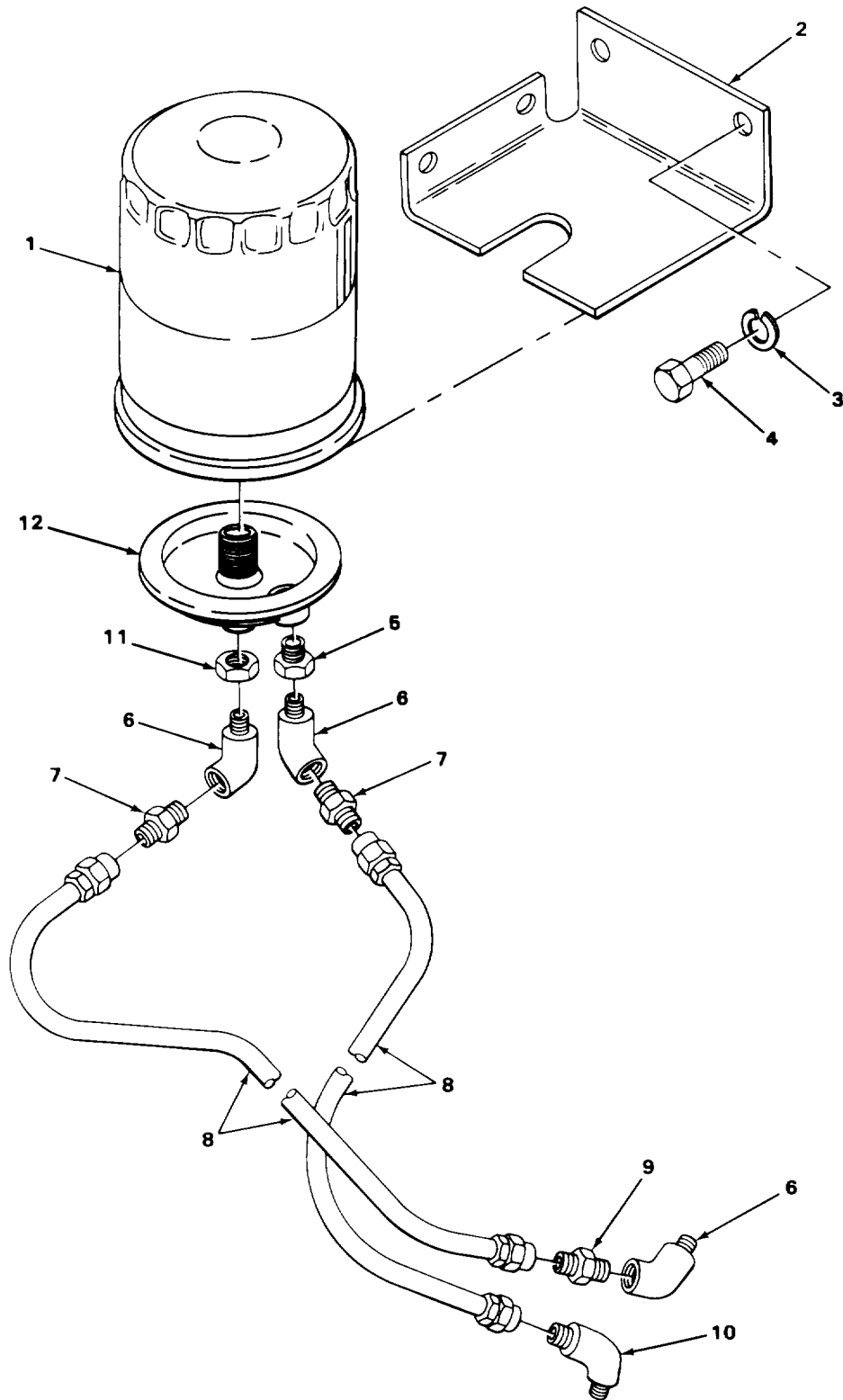

FIGURE 12. ENGINE OIL FILTER AND RELATED PARTS.

SECTION II

TM 10-3930-630-24P

(1) ITEM NO	(2) SMR CODE	(3) CAGEC	(4) PART NUMBER	(5) DESCRIPTION AND USABLE ON CODES (UOC)	(6) QTY
GROUP 0106 ENGINE LUBRICATION SYSTEM					
FIG. 12 ENGINE OIL FILTER AND RELATED PARTS					
1	PAOZZ	23040	FL3	FILTER, FLUID ENGINE OIL.....	1
2	XDOZZ	0AHU0	4848886-0	BRACKET FILTER.....	1
3	PAOZZ	96906	MS35338-45	WASHER, LOCK BRACKET.....	2
4	PAOZZ	96906	MS90725-32	BOLT, MACHINE BRACKET.....	2
5	PAOZZ	30327	120B1-8X1-8	COUPLING, PIPE FILTER.....	1
6	PAOZZ	79470	3350X2	ELBOW, PIPE OIL FILTER.....	3
7	PAOZZ	96906	MS39158-4	ADAPTER, STRAIGHT, PI HOSE, FILTER.....	2
8	PFOZZ	0AHU0	74749988	HOSE ASSEMBLY, NONME.....	2
9	XDOZZ	30327	25172	REDUCER, PIPE.....	1
10	PAOZZ	79470	3350X4	ELBOW, PIPE ENGINE.....	1
11	XDOZZ	72962	41NTE26	NUT SLF-LOCKING OIL FILTER.....	1
12	PAOZZ	73370	108089	HEAD, FLUID FILTER.....	1

END OF FIGURE

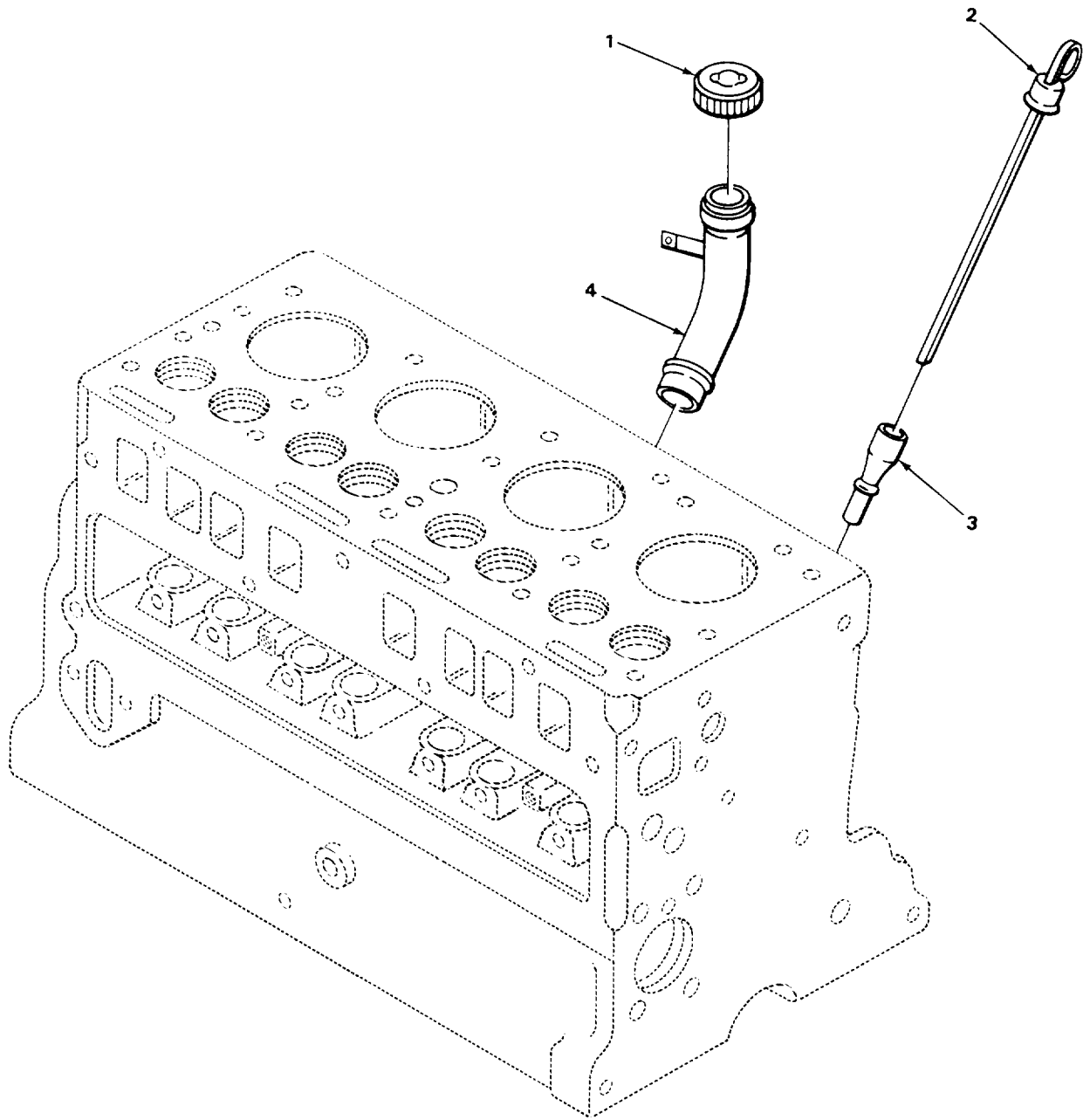

TA504331

FIGURE 13. OIL FILLER CAP AND GAGE.

SECTION II

TM 10-3930-630-24P

(1) ITEM NO	(2) SMR CODE	(3) CAGEC	(4) PART NUMBER	(5) DESCRIPTION AND USABLE ON CODES (UOC)	(6) QTY
-------------------	--------------------	--------------	-----------------------	--	------------

GROUP 0106 ENGINE LUBRICATION SYSTEM

FIG. 13 OIL FILLER CAP AND GAGE

1	XDOZZ	14351	F600L00211	CAP, FILLER OPENING	1
2	PFOZZ	0AHU0	4908613-5	GAGE ROD-CAP, LIQUID	1
3	XDOZZ	02978	F400L02911	SUPPORT GAGE	1
4	XDOZZ	02978	F400L04250	TUBE FILLER.....	1

END OF FIGURE

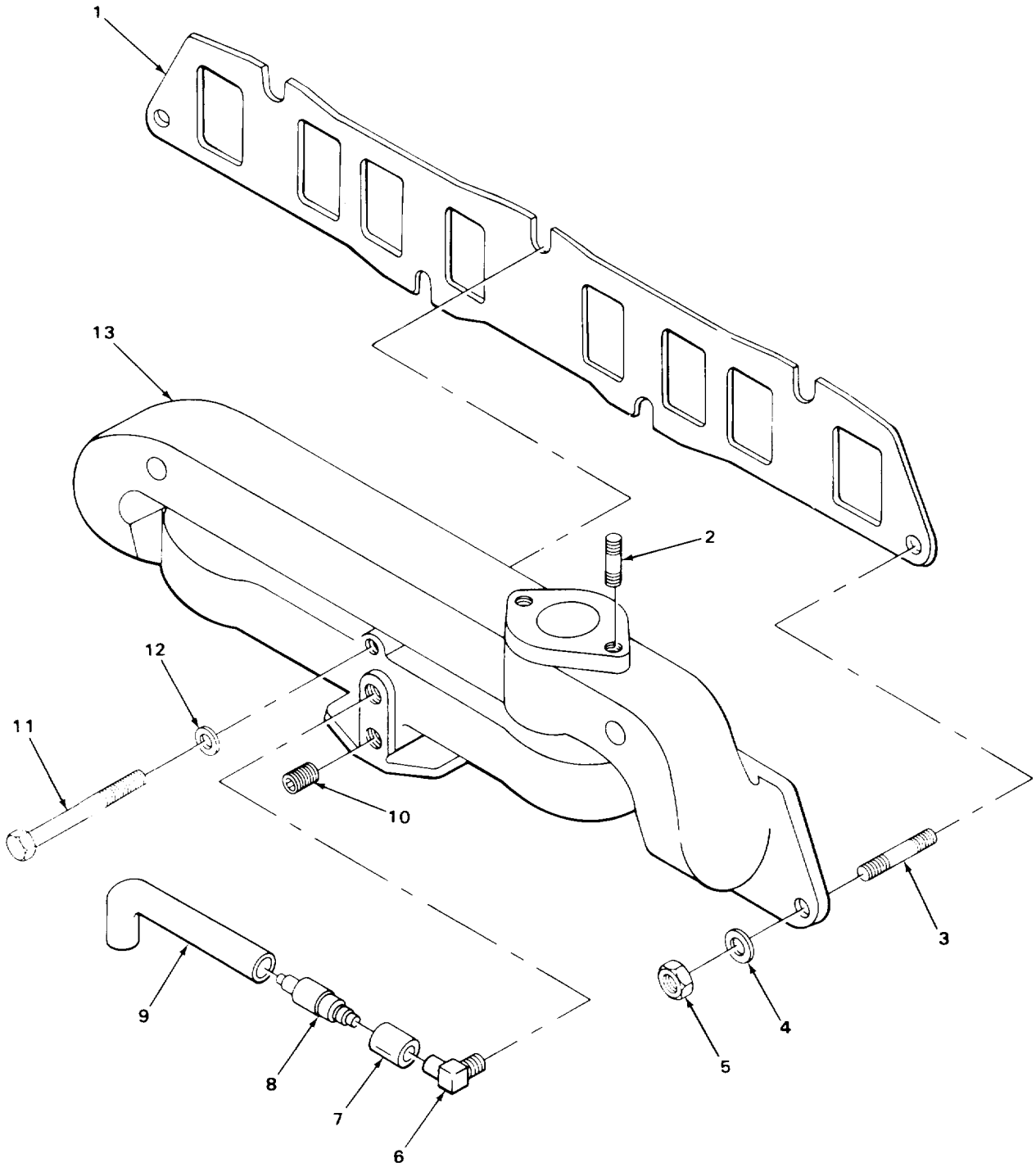

TA504332

FIGURE 14. INTAKE AND EXHAUST MANIFOLD.

SECTION II

TM 10-3930-630-24PC01

(1) ITEM NO	(2) SMR CODE	(3) CAGEC	(4) PART NUMBER	(5) DESCRIPTION AND USABLE ON CODES (UOC)	(6) QTY
GROUP 0108 MANIFOLDS					
FIG. 14 INTAKE AND EXHAUST MANIFOLD					
* 1	PAOZZ	50740	F400E00303	GASKET MANIFOLD PART OF KIT P/N..... F4U01002 PART OF KIT P/N 4909739	1
2	PAOZZ	14351	X04182	STUD MANIFOLD	2
3	PAOZZ	14351	X04057	STUD, PLAIN	6
4	PAOZZ	14351	X14264	WASHER, FLAT MANIFOLD	6
5	PAOZZ	96906	MS51967-8	NUT, PLAIN, HEXAGON MANIFOLD	6
6	XDOZZ	02978	X26119	ELBOW MANIFOLD	1
7	PFOZZ	0AHU0	4908521-0	HOSE, NONMETALLIC MANIFOLD	1
8	PAOZZ	0AHU0	4908523-6	VALVE, VENT	1
9	PFOZZ	0AHU0	74908520	HOSE, PREFORMED	1
10	PFOZZ	81348	WW-P-471-ACABUB	PLUG, PIPE MANIFOLD.....	2
11	PAOZZ	96906	MS90728-72	SCREW, CAP, HEXAGON H MANIFOLD	3
12	PAOZZ	14351	X14323	WASHER, FLAT MANIFOLD	3
13	XDOZZ	02978	F162E00418	MANIFOLD INT-EX	1

END OF FIGURE

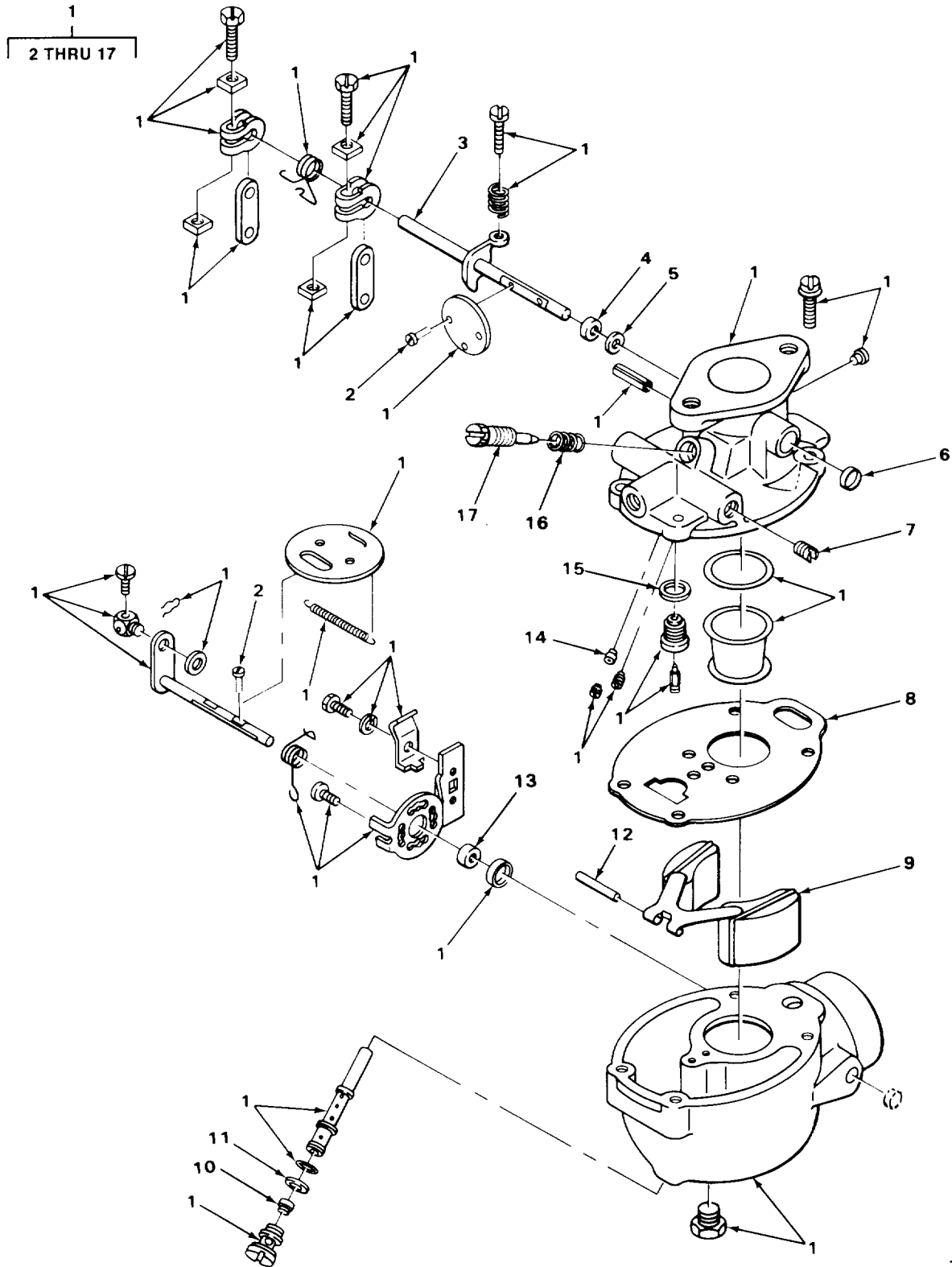

TA706605 ■

FIGURE 15. CARBURETOR.

SECTION II

TM 10-3930-630-24PC01

(1) ITEM NO	(2) SMR CODE	(3) CAGEC	(4) PART NUMBER	(5) DESCRIPTION AND USABLE ON CODES (UOC)	(6) QTY
GROUP 03 FUEL SYSTEM					
GROUP 0301 CARBURETOR, FUEL INJECTOR					
FIG. 15 CARBURETOR					
1	PAOFF	79960	0-13933	CARBURETOR, FLOAT ENGINE.....	1
2	KFFZZ	96152	15A91	.SCREW, ASSEMBLED WAS AND THROTTLE	4
3	KFFZZ	96152	13-1528	PLATE PART OF KIT P/N 286-1698	1
4	KFFZZ	96152	55-243	.SHAFT THROTTLE PART OF KIT P/N 286- 1698	1
5	KFFZZ	96152	44-63	.RETAINER SHAFT THROTTLE PART OF	1
6	KFFZZ	96152	55-230	KIT P/N 286-1698.....	1
7	KFFZZ	96152	179-11	.PACKING THROTT PART OF KIT P/N 286- 1698	1
8	KFFZZ	96152	55-230	.CUP THROT SHFT PART OF KIT P/N 286- 1698	1
9	KFFZZ	96152	23-609	.PLUG EXPANSION THROTTLE BODY PART	1
	PAFZZ	96152	16-80	OF KIT P/N 286-1698	1
	KFFZZ	96152	23-609	.GASKET PART OF KIT P/N 286-1698	1
	KFFZZ	96152	49-328	.VALVE FLOAT CARBURETOR PART OF KIT	1
*	KFFZZ	96152	16-449	P/N 286-1698	1
*	KFFZZ	96152	49-328	.JET POWER PART OF KIT P/N 286-1698.....	1
*	KFFZZ	96152	16-449	.WASHER, FLAT NOZZLE PART OF KIT P/N	1
	KFFZZ	96152	32-27	286-1698	1
	KFFZZ	96152	44-39	.SHAFT FLOAT PART OF KIT P/N 286- 1698	1
	KFFZZ	96152	49A31	.PACKING CHOKE SHAFT PART OF KIT	1
	KFFZZ	96152	16-4	P/N 286-1698	1
	KFFZZ	96152	43-159	.JET IDLE PART OF KIT P/N 286-1698	1
	PAFZZ	35351	101040-02	.GASKET FLT VLV PART OF KIT P/N 286- 1698	1
	KFFZZ	96152	43-159	.SPRING, HELICAL, COMP NEEDLE PART OF.....	1
	KFFZZ	96152	43-159	KIT P/N 286-1698.....	1
	KFFZZ	96152	43-159	.NEEDLE IDLE ADJ PART OF KIT P/N 286- -1698	1

END OF FIGURE

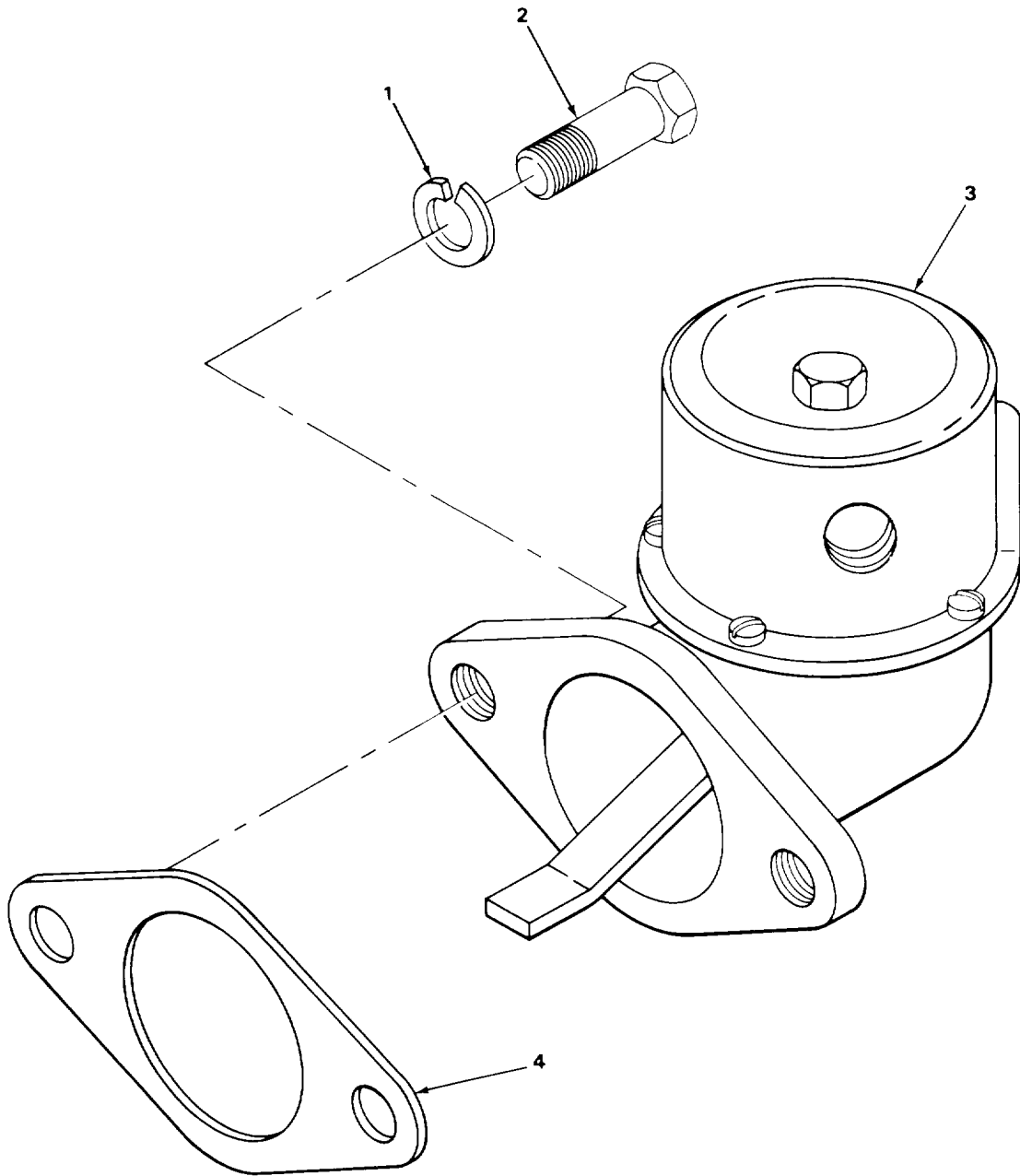

TA504334

FIGURE 16. FUEL PUMP.

SECTION II

TM 10-3930-630-24PC01

(1) ITEM NO	(2) SMR CODE	(3) CAGEC	(4) PART NUMBER	(5) DESCRIPTION AND USABLE ON CODES (UOC)	(6) QTY
GROUP 0302 FUEL PUMPS					
FIG. 16 FUEL PUMP					
1	PAOZZ	96906	MS35338-45	WASHER, LOCK FUEL PUMP	2
2	PAOZZ	96906	MS90725-32	BOLT, MACHINE FUEL PUMP.....	2
3	PAOZZ	02978	F6006F461	PUMP, FUEL, CAM ACTUA TRUCK.....	1
* 4	PAOZZ	14351	X01698	GASKET PART OF KIT P/N 4908686-1	1
				PART OF KIT P/N 4909739	

END OF FIGURE

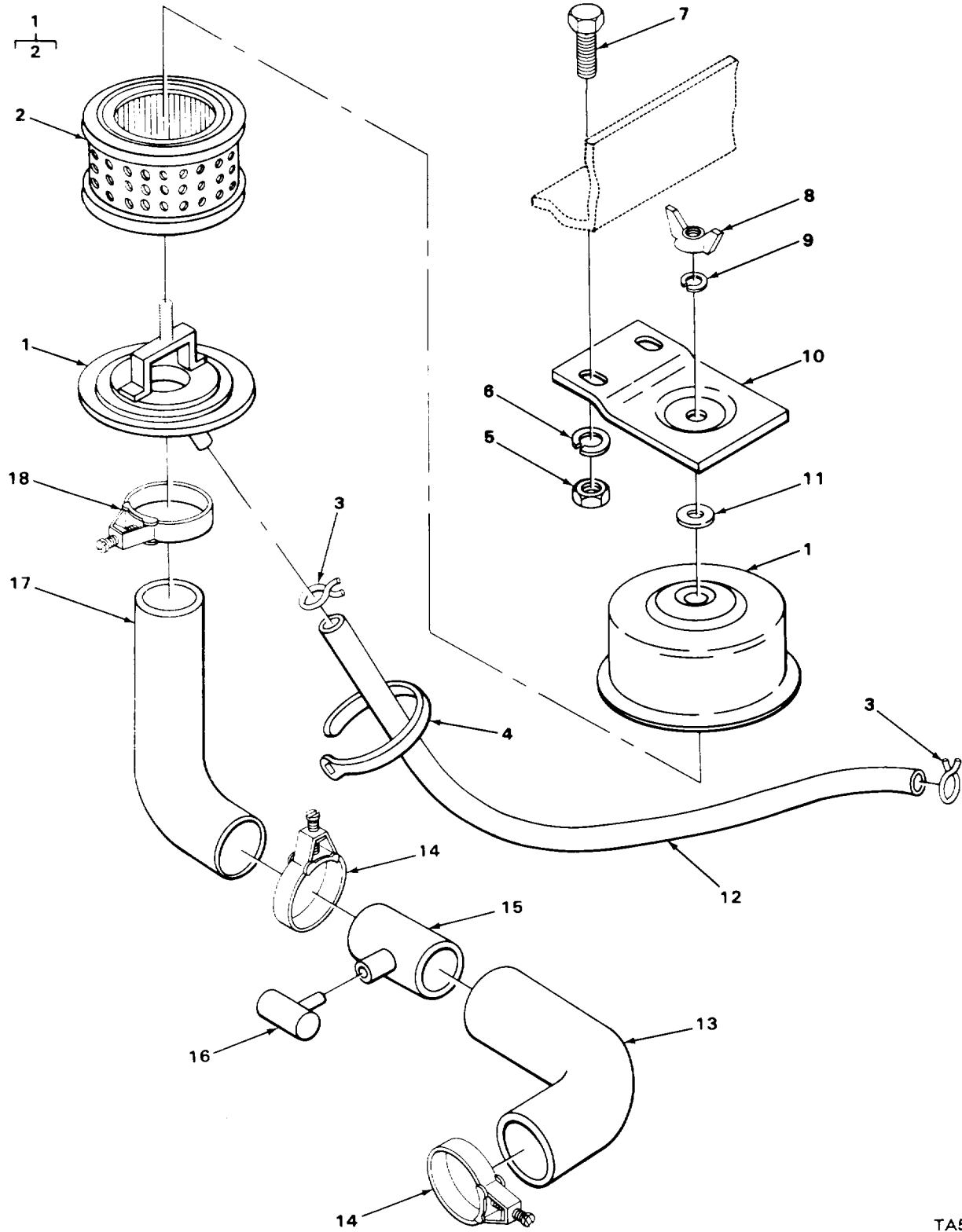

FIGURE 17. AIR CLEANER AND RELATED PARTS.

SECTION II

TM 10-3930-630-24PC01

(1) ITEM NO	(2) SMR CODE	(3) CAGEC	(4) PART NUMBER	(5) DESCRIPTION AND USABLE ON CODES (UOC)	(6) QTY
GROUP 0304 AIR CLEANER					
FIG. 17 AIR CLEANER AND RELATED PARTS					
1	XDOOO	78940	1B19	AIR CLEANER ENGINE.....	1
2	PAOZZ	78940	250A13	.FILTER ELEMENT, INTA.....	1
3	XDOZZ	81118	R10	CLAMP HOSE AIR CLEANER.....	2
* 4	XBOZZ	0AHU0	74255355	STRAP, TIEDOWN, ELECT HOSE	1
5	PAOZZ	96906	MS51967-2	NUT, PLAIN, HEXAGON BRACKET	2
6	PAOZZ	96906	MS35338-44	WASHER, LOCK BRACKET	2
7	PAOZZ	96906	MS90725-6	SCREW, CAP, HEXAGON H BRACKET	2
8	PAOZZ	96906	MS35425-39	NUT, PLAIN, WING	1
9	PAOZZ	96906	MS35335-33	WASHER, LOCK AIR CLEANER.....	1
10	XDOZZ	0AHU0	4824370-3	BRACKET CLEANER	1
11	PAOZZ	0AHU0	4773420-7	SEAL, OIL AIR CLEANER	1
12	XDOZZ	0AHU0	74849712	HOSE, NONMETALLIC AIR CLEANER	1
13	PAOZZ	0AHU0	4860737-8	HOSE, PREFORMED CARBURETOR INTAKE.....	1
14	PAOZZ	6N299	4255011	CLAMP, HOSE.....	2
15	XDOZZ	0AHU0	4860734-4	TUBE INDICATOR.....	1
16	PAOZZ	18265	RBX00-2220	INDICATOR, FILTER WA	1
* 17	PFOZZ	0AHU0	74860736	HOSE, PREFORMED AIR CLEANER	1
18	PFOZZ	6N299	0925758-5	CLAMP AIR CLEANER.....	1

END OF FIGURE

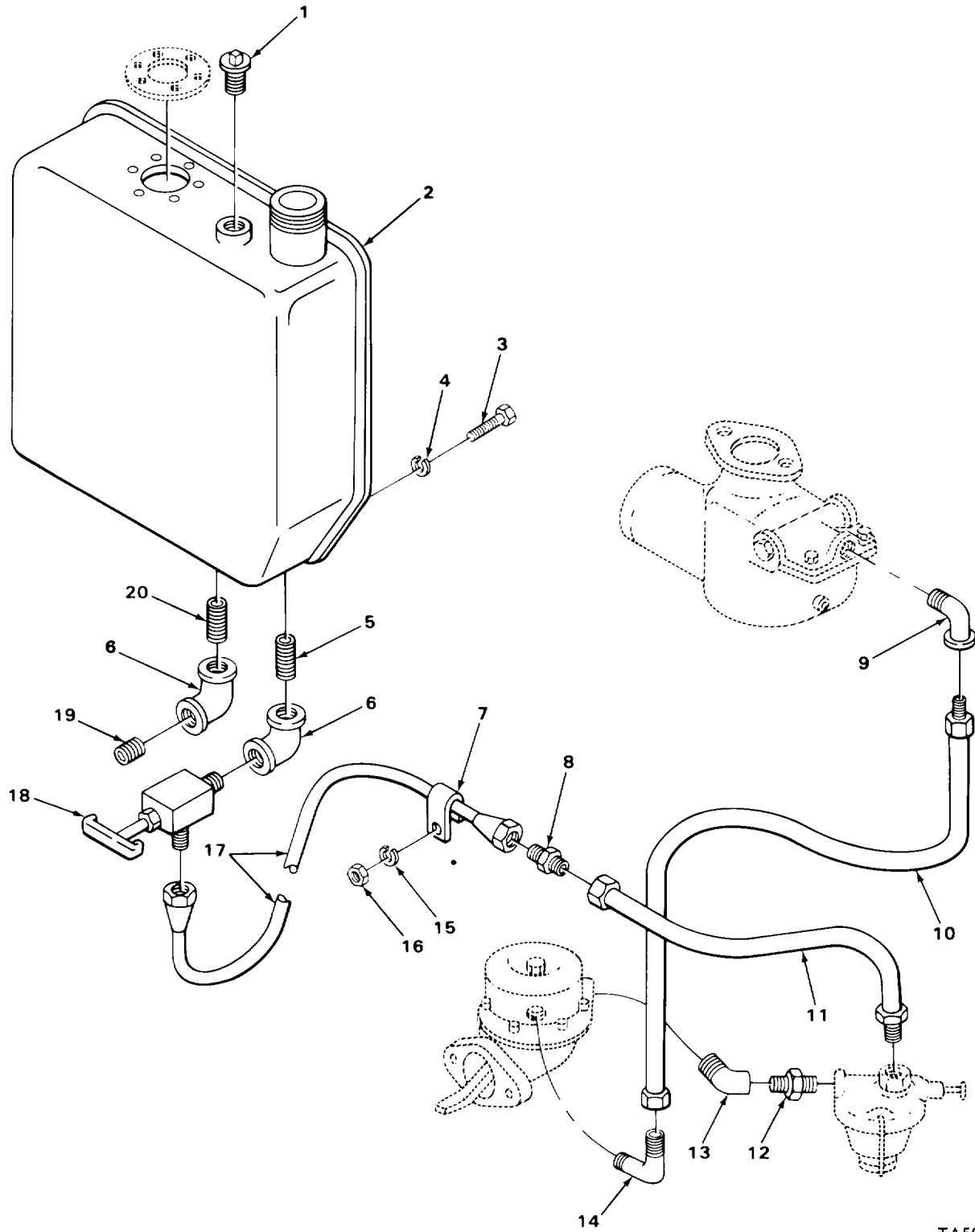

TA504336

FIGURE 18. FUEL TANK, HOSES, AND RELATED PARTS.

SECTION II

TM 10-3930-630-24PC01

(1) ITEM NO	(2) SMR CODE	(3) CAGEC	(4) PART NUMBER	(5) DESCRIPTION AND USABLE ON CODES (UOC)	(6) QTY
				GROUP 0306 TANKS, LINES, FITTINGS, HEADERS	
				FIG. 18 FUEL TANK, HOSES, AND RELATED PARTS	
1	XDOZZ	0AHU0	0901652-8	PLUG PIPE FUEL TANK.....	1
* 2	PFOFF	0AHU0	74831754	TANK FUEL.....	1
3	PAOZZ	96906	MS18154-58	SCREW, CAP, HEXAGON H FUEL TANK	4
4	PAOZZ	96906	MS35338-46	WASHER, LOCK FUEL TANK.....	4
5	XDOZZ	0AHU0	0904709-3	NIPPLE PIPE FUEL TANK.....	1
6	XDOZZ	0AHU0	0901677-5	ELBOW PIPE FUEL TANK.....	2
7	XDOZZ	0AHU0	4767130-0	CLIP, SPRING TENSION TUBE.....	1
8	XDOZZ	96906	MS39157-4	NIPPLE, TUBE TUBE	1
9	PAOZZ	07334	A0563	ELBOW, PIPE HOSE	1
10	PAOZZ	79470	05804-B-102-405- 16	HOSE ASSEMBLY, NONME	1
11	PAOZZ	0AHU0	4826143-2	HOSE ASSEMBLY, NONME FUEL.....	1
12	PAOZZ	24617	443976	NIPPLE, PIPE FILTER.....	1
13	PAOZZ	79470	3350X2	ELBOW, PIPE HOSE	1
14	PAOZZ	81240	GM118754	ELBOW, PIPE TO TUBE	1
15	PAOZZ	96906	MS35338-45	WASHER, LOCK CLAMP	1
16	PAOZZ	96906	MS51967-5	NUT, PLAIN, HEXAGON CLAMP	1
17	XDOZZ	0AHU0	4856620-2	TUBE ASSY FUEL	1
18	XDOZZ	79470	131-56730	COCK SHUTOFF FUEL.....	1
19	PFOZZ	6N299	0907859	PLUG, PIPE FUEL TANK.....	1
20	XDOZZ	0AHU0	0901480-4	NIPPLE PIPE FUEL TANK.....	1

END OF FIGURE

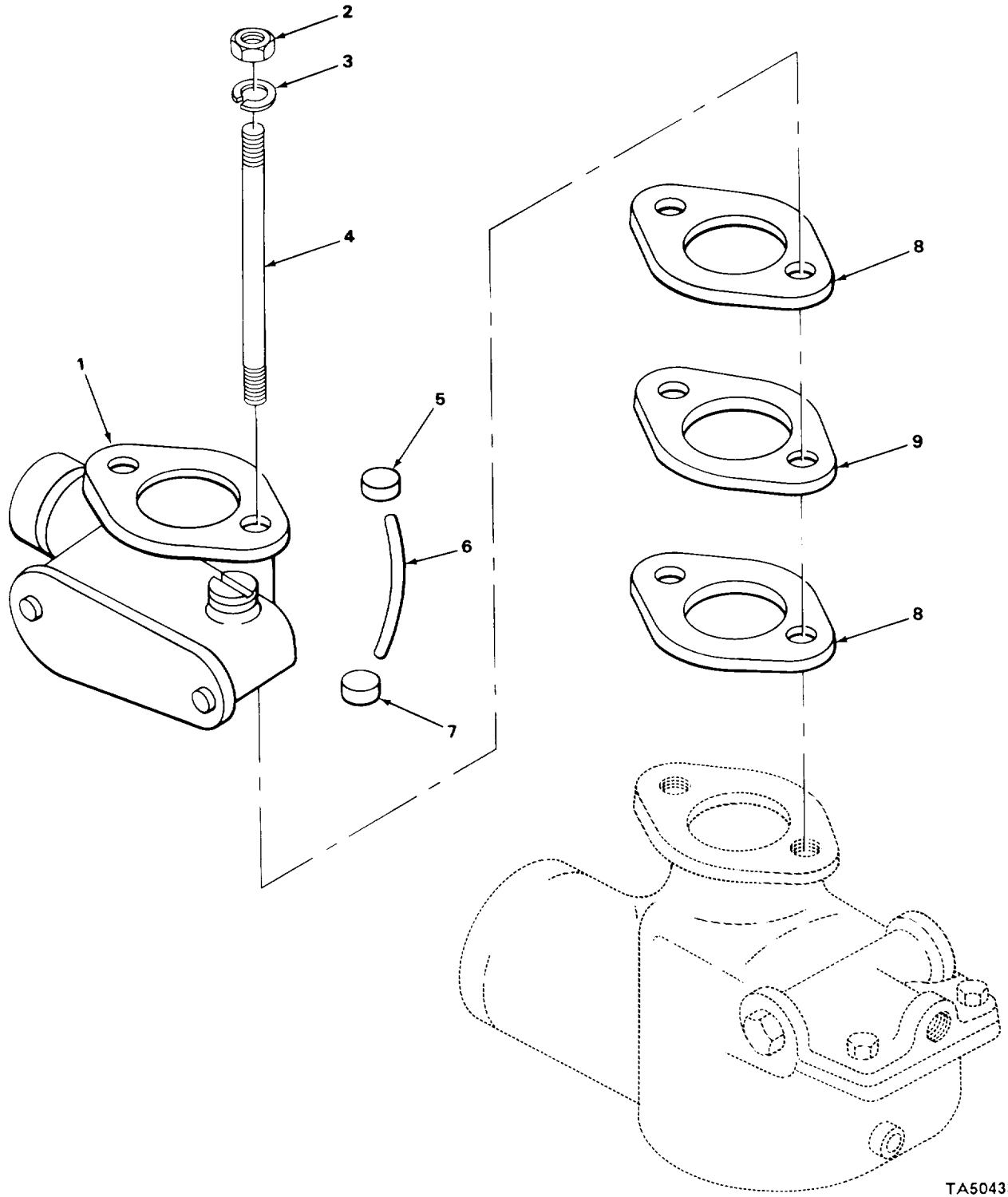

TA504337

FIGURE 19. GOVERNOR AND RELATED PARTS.

SECTION II

TM 10-3930-630-24P

(1) ITEM NO	(2) SMR CODE	(3) CAGEC	(4) PART NUMBER	(5) DESCRIPTION AND USABLE ON CODES (UOC)	(6) QTY
GROUP 0308 ENGINE SPEED GOVERNOR AND CONTROLS					
FIG. 19 GOVERNOR AND RELATED PARTS					
1	XDOZZ	0AHU0	4857198-8	GOVERNOR ENG	1
2	XDOZZ	0AHU0	0920263-1	NUT PLAIN HEX GOVERNOR	2
3	PAOZZ	96906	MS35338-45	WASHER, LOCK GOVERNOR	2
4	XDOZZ	74465	H789	STUD CARBURETOR	2
5	XDOZZ	74465	H732H	SEAL, GOVERNOR	1
6	XDOZZ	74465	H732-6	WIRE LOCK SEAL	1
7	XDOZZ	74465	H732D	SEAL, GOVERNOR	1
8	PAOZZ	74465	H722A	GASKET	2
9	XDOZZ	0AHU0	4859180-4	SPACER GOVERNOR.....	1

END OF FIGURE

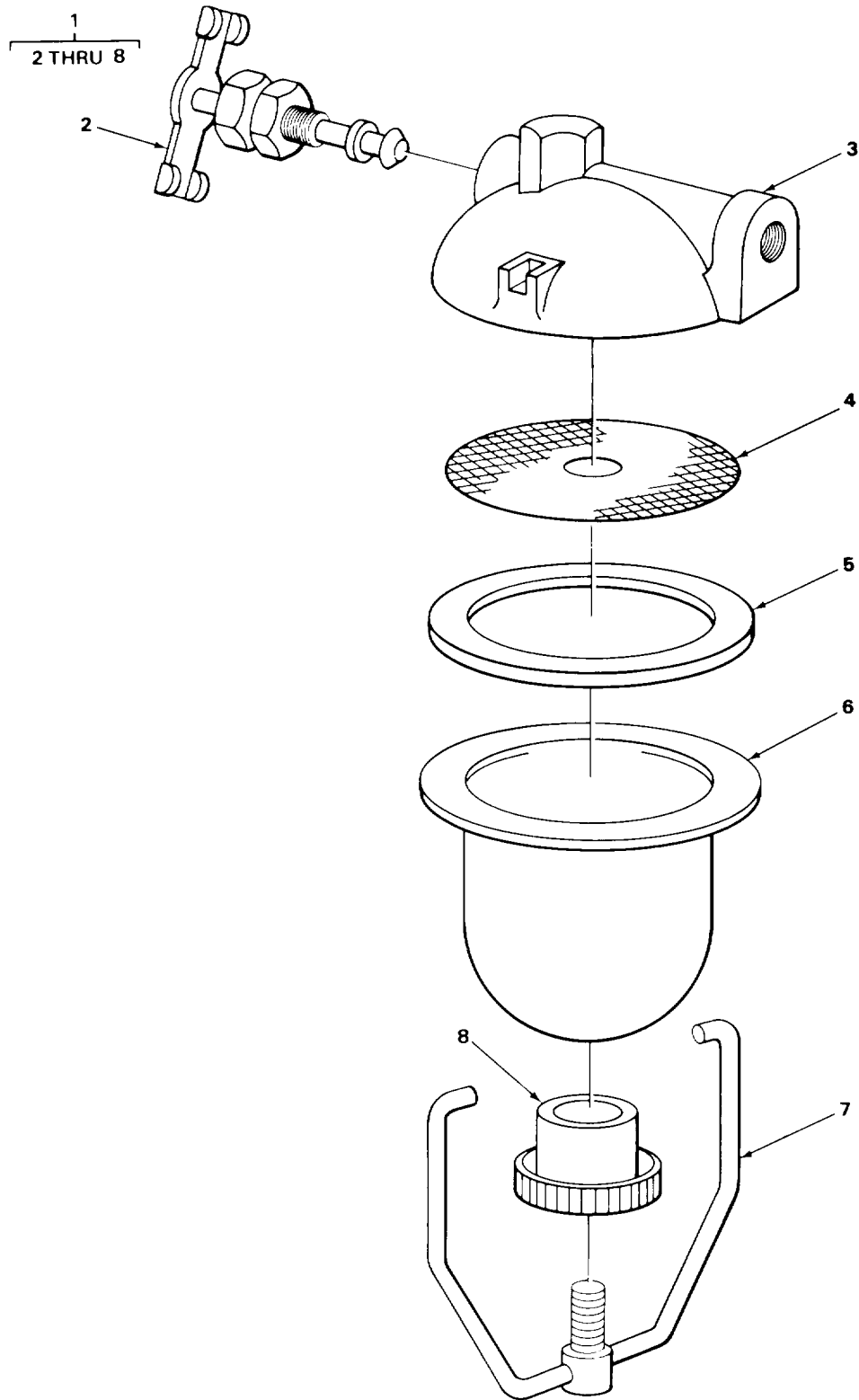

FIGURE 20. FILTER ASSEMBLY.

SECTION II

TM 10-3930-630-24P

(1) ITEM NO	(2) SMR CODE	(3) CAGEC	(4) PART NUMBER	(5) DESCRIPTION AND USABLE ON CODES (UOC)	(6) QTY
-------------------	--------------------	--------------	-----------------------	--	------------

GROUP 0309 FUEL FILTERS

FIG. 20 FILTER ASSEMBLY

1	PAOOO	96906	MS51086-1	STRAINER, SEDIMENT	1
2	PAOZZ	21102	HV11663	.COCK, DRAIN.....	1
3	XDOZZ	78480	3W355	.HEAD, FLUID FILTER	1
4	PAOZZ	10988	A11211	.STRAINER ELEMENT, SE	1
5	PAOZZ	96152	06096	.GASKET BOWL	1
6	PAOZZ	96152	06137	.BOWL, SEDIMENT	1
7	XDOZZ	96152	0W446	.BAIL, SEDIMENT BOWL	1
8	XDOZZ	96152	0W462	.NUT AND CUP, BOWL	1

END OF FIGURE

20-1

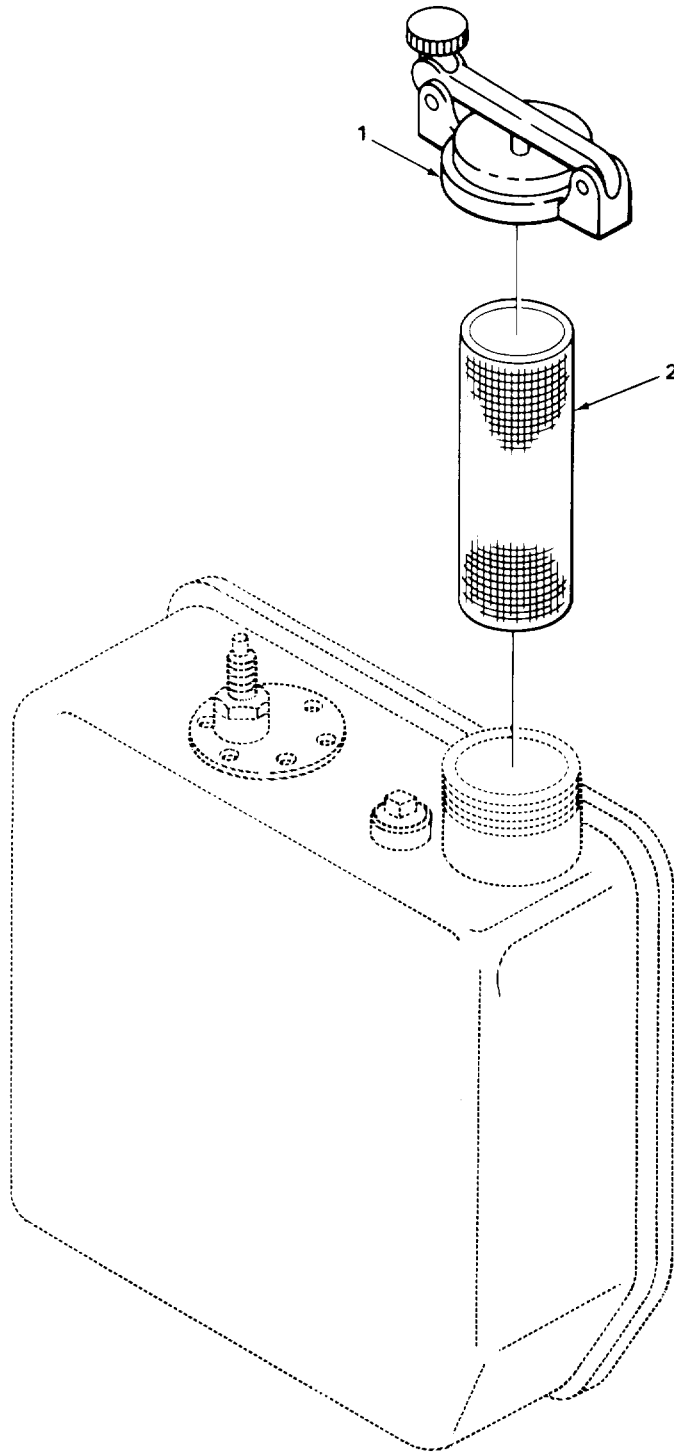

TA504339

FIGURE 21. FILLER CAP.

SECTION II

TM 10-3930-630-24P

(1)	(2)	(3)	(4)	(5)	(6)
ITEM	SMR		PART		
NO	CODE	CAGEC	NUMBER	DESCRIPTION AND USABLE ON CODES (UOC)	QTY

GROUP 0309 FUEL FILTERS

FIG. 21 FILLER CAP

1	PAOZZ	0AHU0	74749382	CAP, FILLER OPENING	1
2	XDOZZ	49234	01273-10-36	SCREEN FILLER	1

END OF FIGURE

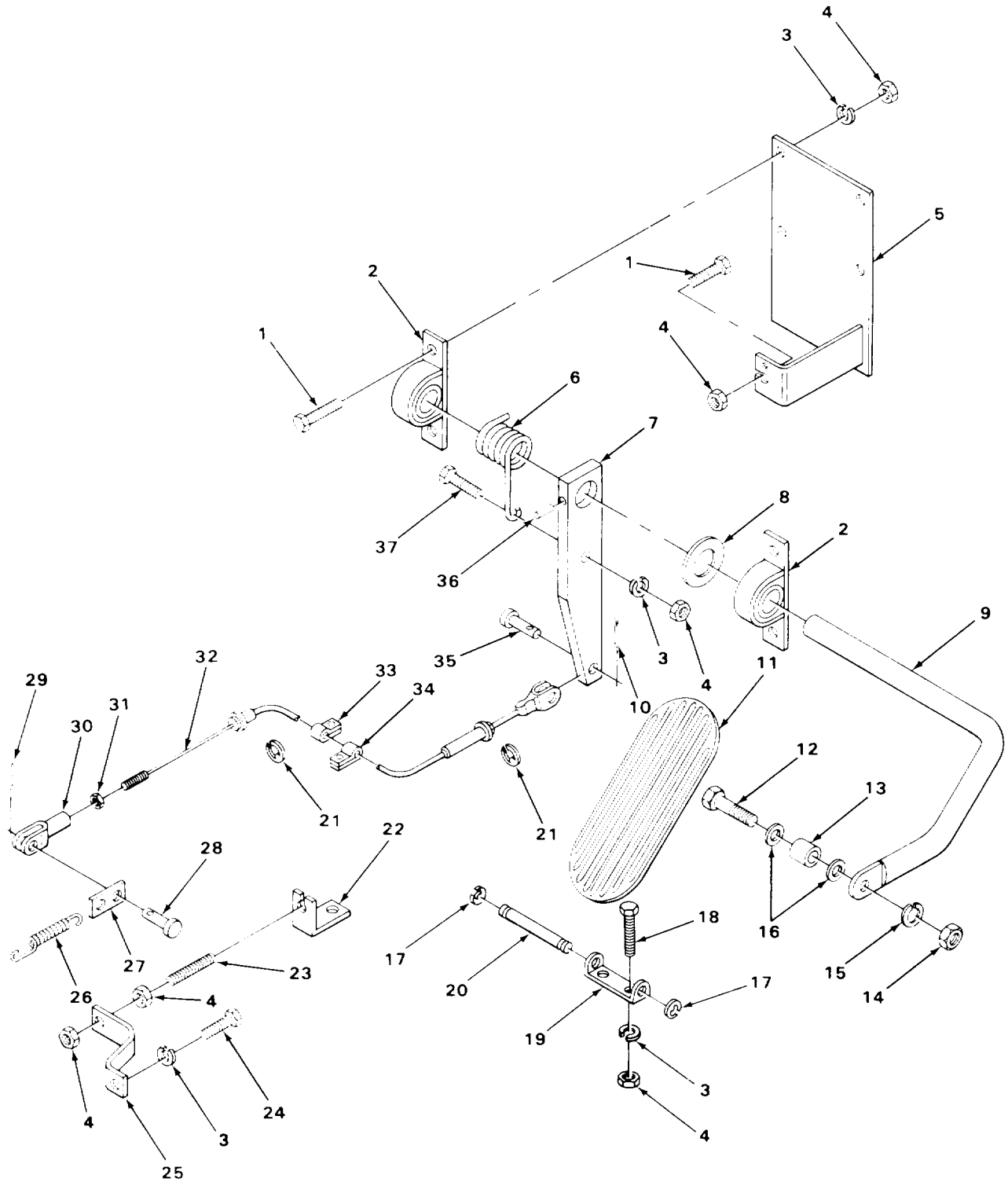

TA504340

FIGURE 22. ACCELERATOR AND RELATED PARTS.

SECTION II

TM 10-3930-630-24PC01

(1) ITEM NO	(2) SMR CODE	(3) CAGEC	(4) PART NUMBER	(5) DESCRIPTION AND USABLE ON CODES (UOC)	(6) QTY
GROUP 0312 ACCELERATOR, THROTTLE OR CHOKE CONTROLS					
FIG. 22 ACCELERATOR AND RELATED PARTS					
* 1	PAOZZ	80204	B1821BH025C125N	SCREW, CAP, HEXAGON H BEARING	5
2	PAOZZ	96867	1325-3M1	BEARING UNIT, PLAIN	2
3	PAOZZ	96906	MS35338-44	WASHER, LOCK BRACKET	8
4	PAOZZ	96906	MS51967-2	NUT, PLAIN, HEXAGON BRACKET AND EYE.....	11
5	XDOZZ	0AHU0	4818809-8	BOLT	
6	XDOZZ	0AHU0	4806104-8	BRACKET MTG ACCELERATOR	1
7	XDOZZ	0AHU0	4818813-0	SPRING RETURN	1
8	XDOZZ	0AHU0	0924359-3	LEVER ACCEL.....	1
9	XDOZZ	0AHU0	4818812-2	WASHER FLAT SHAFT	2
10	PAOZZ	96906	MS24665-107	SHAFT ACCELER.....	1
11	PAOZZ	92850	26-3316	PIN, COTTER	1
12	PFOZZ	96906	MS35291-061	PEDAL, CONTROL	1
13	XDOZZ	73134	RC6-14B	SCREW, CAP, HEXAGON H BEARING	1
14	PAOZZ	96906	MS51967-8	BEARING PEDAL	1
15	PAOZZ	96906	MS35338-46	NUT, PLAIN, HEXAGON BEARING	1
16	XDOZZ	0AHU0	0911987-6	WASHER, LOCK BEARING	1
17	PAOZZ	96906	MS16633-1031	WASHER FLAT BEARING	2
18	PAOZZ	96906	MS90725-6	RING, RETAINING PEDAL MTG.....	2
19	PAOZZ	0AHU0	74735718	SCREW, CAP, HEXAGON H.....	2
20	PAOZZ	0AHU0	4774640	BRACKET, EYE, NONROTA	1
				PIN, GROOVED, HEADLES HINGE, PEDAL.....	1
				MTG	
21	PAOZZ	96906	MS16633-1037	RING, RETAINING CABLE	2
22	XDOZZ	0AHU0	4859690-2	SUPPORT CABLE	1
23	XDOZZ	76871	ES2112	SCREW EYE SPRING.....	1
24	PAOZZ	96906	MS18154-58	SCREW, CAP, HEXAGON H.....	1
25	XDOZZ	0AHU0	4858180-5	BRACKET SPRING ACCELERATOR	1
26	PFOZZ	0AHU0	4816185-5	SPRING, HELICAL, EXTE CABLE	1
27	XDOZZ	0AHU0	4818834-6	CLIP SPRING.....	1
28	XDOZZ	0AHU0	0925341-0	PIN YOKE	1
29	PAOZZ	96906	MS24665-134	PIN, COTTER YOKE	1
30	PAOZZ	0AHU0	923272	CLEVIS, ROD END	1
31	PAOZZ	96906	MS35691-5	NUT, PLAIN, HEXAGON CABLE.....	1
* 32	PAOZZ	0AHU0	7824226	CONTROL ASSEMBLY, PU ACCELERATOR	1
33	XDOZZ	0AHU0	4375953-9	CLAMP LOOP CABLE	1
34	XDOZZ	0AHU0	0929615-3	CLAMP LOOP CABLE	1
35	XDOZZ	0AHU0	0929591-6	PIN YOKE LEVER.....	1
36	XDOZZ	0AHU0	0916169-6	PIN SPRING SHAFT	1
37	PAOZZ	96906	MS90728-7	SCREW, CAP, HEXAGON H SPRING	1

END OF FIGURE

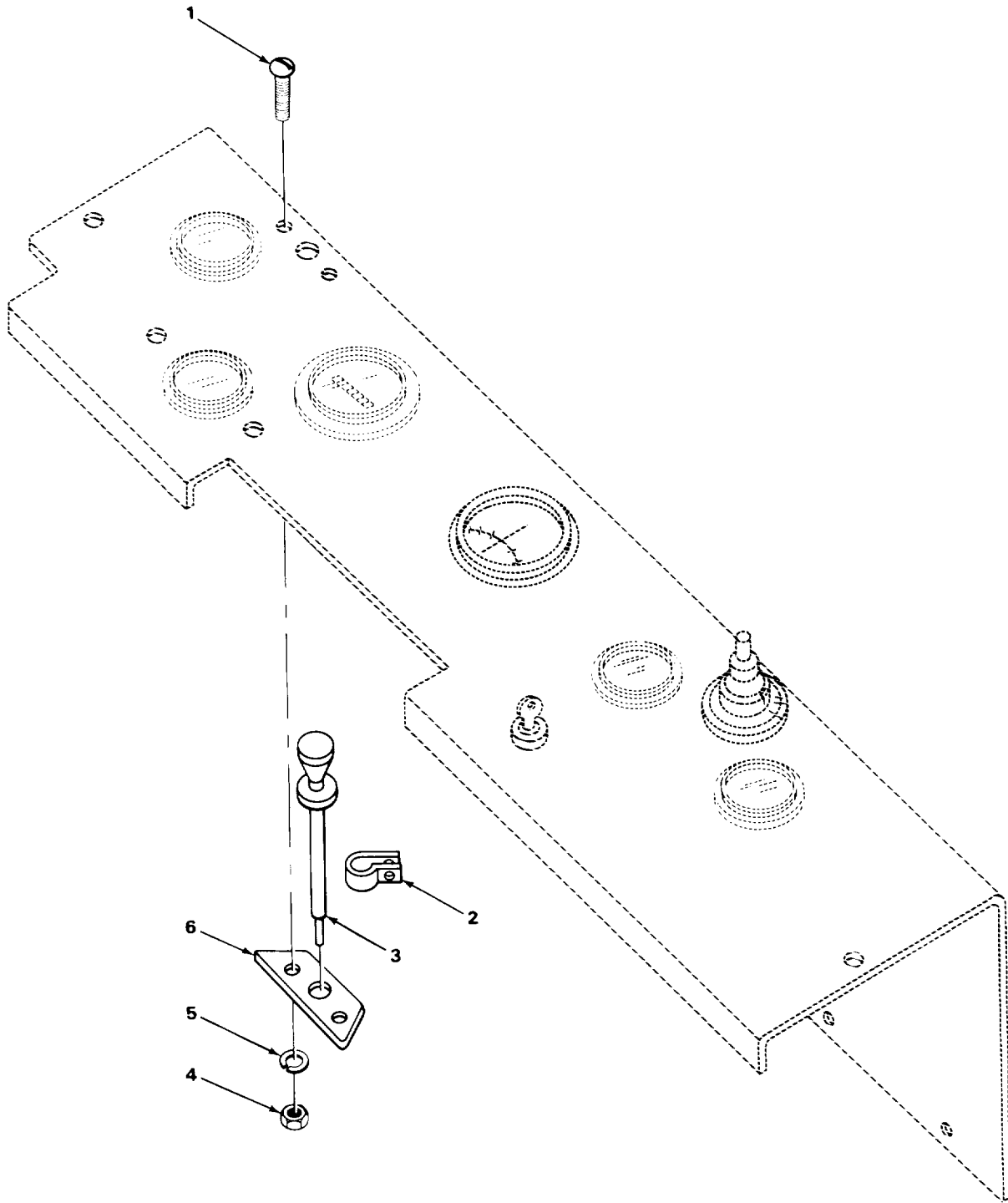

TA504341

FIGURE 23. CHOKE CONTROL AND RELATED PARTS.

SECTION II

TM 10-3930-630-24P

(1) ITEM NO	(2) SMR CODE	(3) CAGEC	(4) PART NUMBER	(5) DESCRIPTION AND USABLE ON CODES (UOC)	(6) QTY
-------------------	--------------------	--------------	-----------------------	--	------------

GROUP 0312 ACCELERATOR, THROTTLE OR
CHOKE CONTROLS

FIG. 23 CHOKE CONTROL AND RELATED
PARTS

1	PAOZZ	969U6	MS35206-263	SCREW, MACHINE	2
2	XDOZZ	0AHU0	0917658-7	CLAMP LOOP INSTRUMENT PANEL	1
3	XDOZZ	0AHU0	74858199-5	CONTROL ASSEMBLY, PU INSTRUMENT PANEL...	1
4	PAOZZ	96906	MS35649-202	NUT, PLAIN, HEXAGON ADAPTER	2
5	PAOZZ	96906	MS35338-43	WASHER, LOCK ADAPTER.....	2
6	PAOZZ	0AHU0	74766588	ADAPTER, CHOKE CONTR.....	1

END OF FIGURE

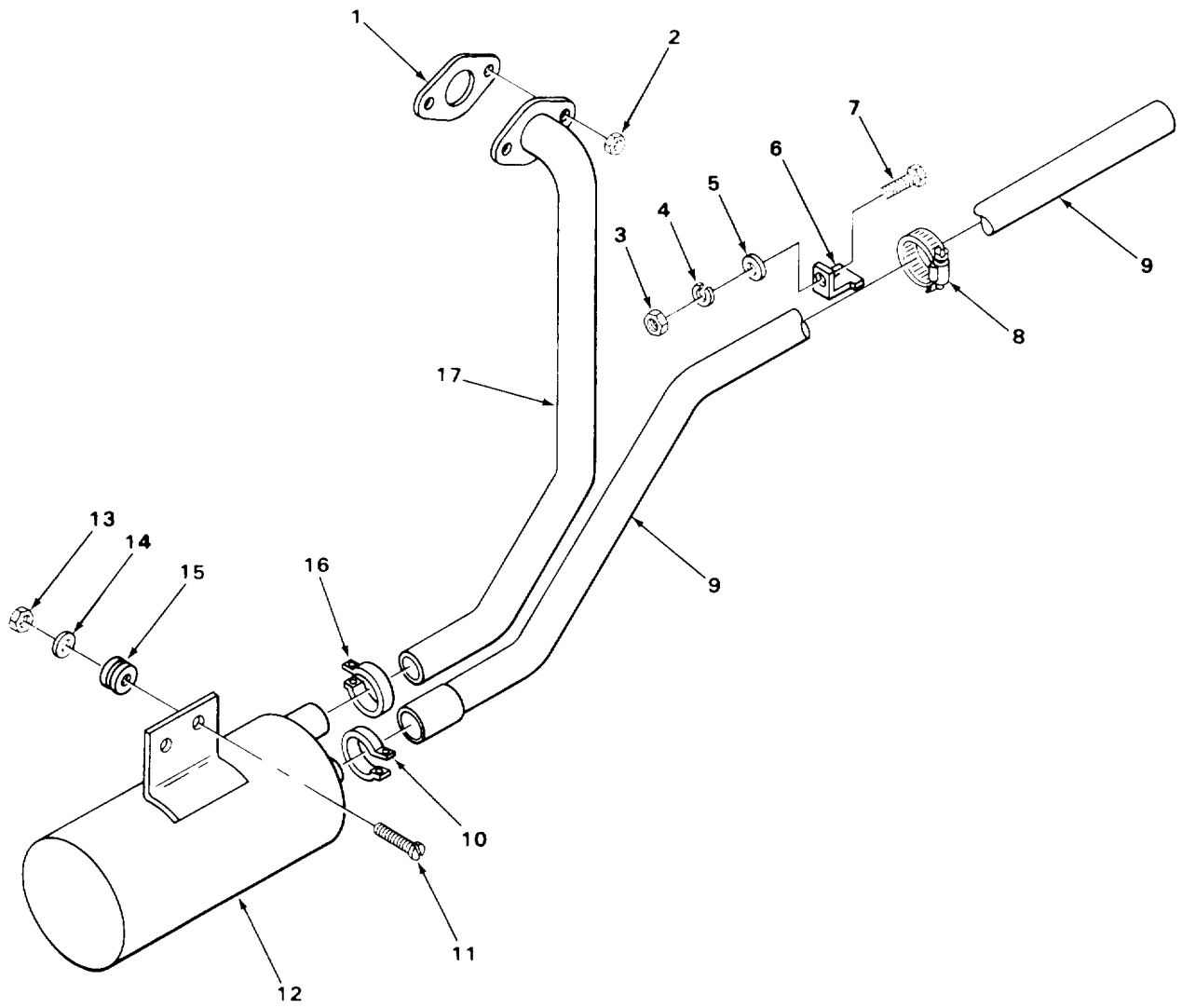

TA504342

FIGURE 24. EXHAUST SYSTEM, EXPLODED VIEW.

SECTION II

TM 10-3930-630-24P

(1) ITEM NO	(2) SMR CODE	(3) CAGEC	(4) PART NUMBER	(5) DESCRIPTION AND USABLE ON CODES (UOC)	(6) QTY
GROUP 04 EXHAUST SYSTEM					
GROUP 0401 MUFFLER AND PIPES					
FIG. 24 EXHAUST SYSTEM, EXPLODED					
VIEW					
1	PAOZZ	OAHUO	4848758	GASKET EXHALST PIPE	1
2	XDOZZ	OAHUO	0917258-6	NUT HEX BRASS PIPE MOUNTING	2
3	PAOZZ	96906	MS51967-8	NUT,PLAIN,HEXAGGN SLFCRT	1
4	PAOZZ	96906	MS35338-46	WASHER,LOCK SUPPORT	1
5	PAOZZ	96906	MS27183-14	WASHER, FLAT SUPPORT	1
6	XDOZZ	OAHUO	4821201	STRAP, RETAINING.....	1
7	PAOZZ	96906	MS90725-65	SCREW,CAP,HEXAGCN H SUPPORT	1
8	PAOZZ	96906	MS35842-12	CLAMP,HOSE.....	1
9	XDOZZ	OAHUO	4820972	PIPE,EXHAUST	1
13	PAOZZ	OAHUO	74750091	CLAMP,MUFFLER.....	1
11	XDOZZ	OAHUO	0926053-0	SCREW FL HEAD.....	2
12	PAOZZ	76700	T-12508	MUFFLER,EXHAUST	1
13	PAOZZ	96906	MS51922-17	NUT,SELF-LCCKING MUFFLER.....	2
14	PFOZZ	OAHUO	4711590-2	WASHER, FLAT MUFFLER	2
15	PAOZZ	76110	TH59	GROMMET MUFFLER	2
16	PAOZZ	76110	X175	CLAMP, LOOP PIPE.....	1
17	XDOZZ	OAHUO	4858184	PIPE, EXHAUST	1

END OF FIGURE

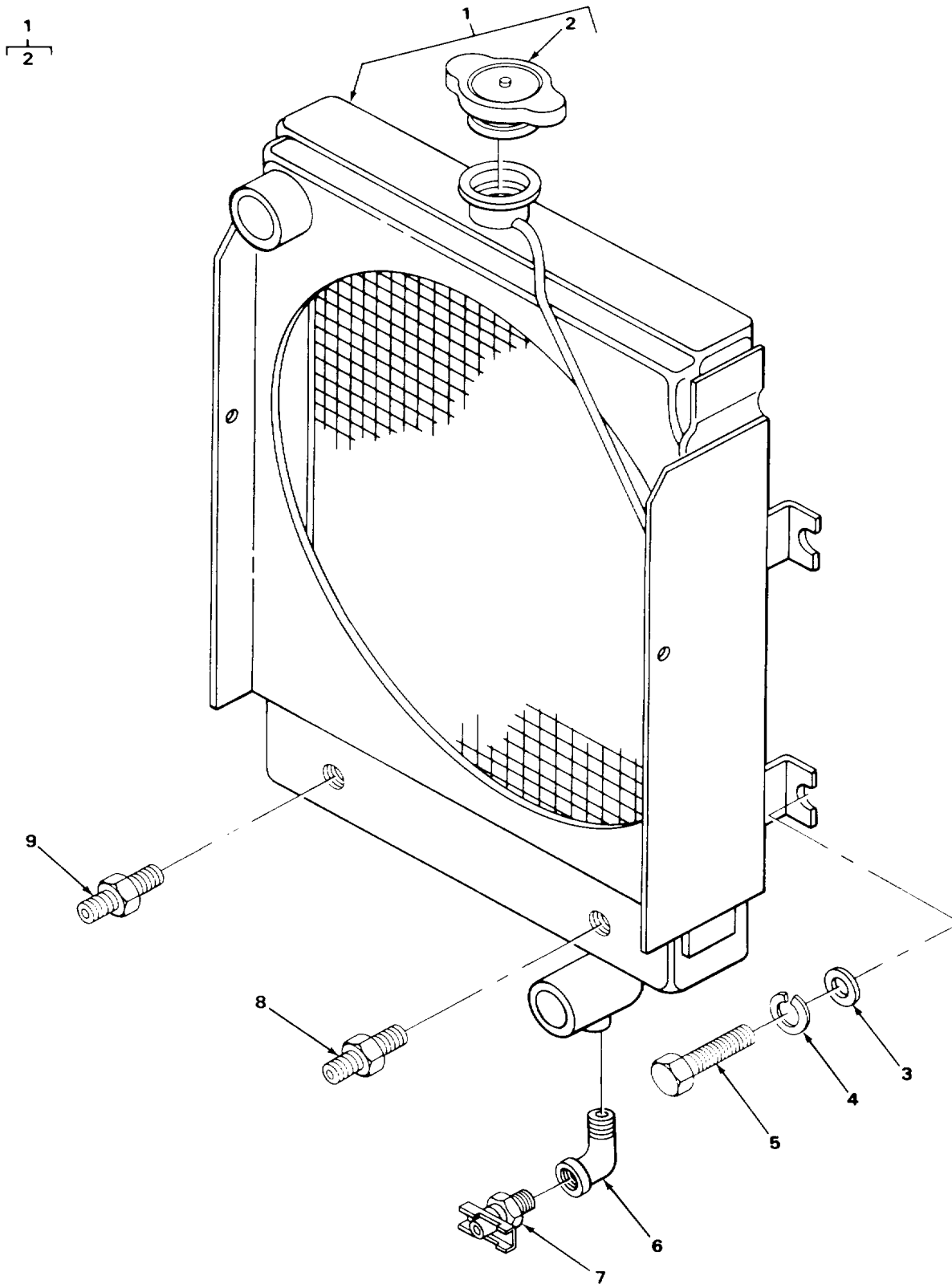
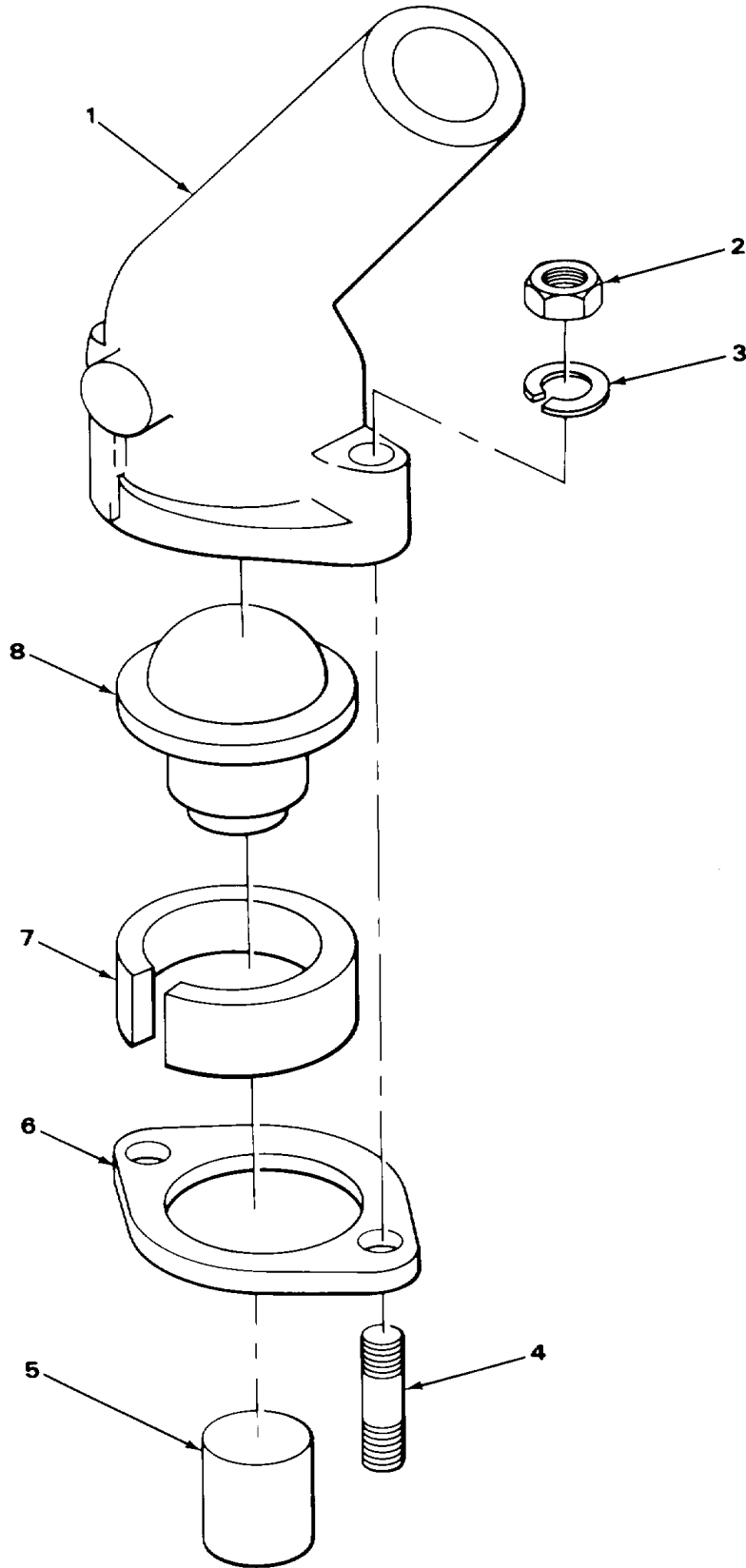

FIGURE 25. RADIATOR AND RELATED PARTS.

SECTION II

TM 10-3930-630-24P

(1) ITEM NO	(2) SMR CODE	(3) CAGEC	(4) PART NUMBER	(5) DESCRIPTION AND USABLE ON CODES (UOC)	(6) QTY
GROUP 05 COOLING SYSTEM					
GROUP 0501 RADIATOR, EVAPORATIVE COOLER, OR HEAT EXCHANGER					
FIG. 25 RADIATOR AND RELATED PARTS					
* 1	PAOHH	OAHUO	74882936	RADIATOR,ENGINE 000.....	1
2	XDOZZ	67049	A262742	.CAP RADIATOR	1
3	XDOZZ	OAHUO	0922153-2	WASHER FLAT RADIATOR	2
4	PAOZZ	96906	MS35338-46	WASHER, LOCK RADIATOR	2
5	PAOZZ	96906	MS18154-58	SCREW, CAP, HEXAGON H RADIATOR	2
6	XDOZZ	79470	3400X7	ELBOW RADIATOR	1
7	XDOZZ	60327	200E	COCK DRAIN RADIATOR	1
8	PAOZZ	70434	6M4UFS	REDUCERTPIPE TRANSMISSION.....	1
9	PAOZZ	70434	6M6UFS	COUPLING,PIPE TRANSMISSION.....	1
END OF FIGURE					



TA504344

FIGURE 26. THERMOSTAT AND RELATED PARTS.

SECTION II

TM 10-3930-630-24P

(1) ITEM NO	(2) SMR CODE	(3) CAGEC	(4) PART NUMBER	(5) DESCRIPTION AND USABLE ON CODES (UOC)	(6) QTY
				GROUP 0503 WATER MANIFOLD, HEADERS, THERMOSTATS AND HOUSING GASKET	
				FIG. 26 THERMOSTAT AND RELATED PARTS	
1	PAOZZ	PA02978	F400K00380	ELBOW, FLANGE TO HOS WATER OUTLET	1
2	PAOZZ	PA96906	MS51967-5	NUT, PLAIN, HEXAGON WATER OUTLET	2
3	PAOZZ	PA96906	MS35333-41	WASHER, LOCK WATER OUTLET*	2
4	XDOZZ	PA14351	X04102	STUD.....	2
5	PAOZZ	PA02978	X05695	LEAK PREVENTIVE COM.....	1
*6	KFOZZ	PA02978	C400K00215	GASKET PART OF KIT P/N F4U01002, PART	1
				OF KIT P/N 4909739.....	
7	PFOZZ	PA14351	F218K00202	ADAPTER, THERMOSTAT	1
8	PAOZZ	PA02978	F60K00303	THERMOSTAT, FLOW CON	1
				END OF FIGURE	

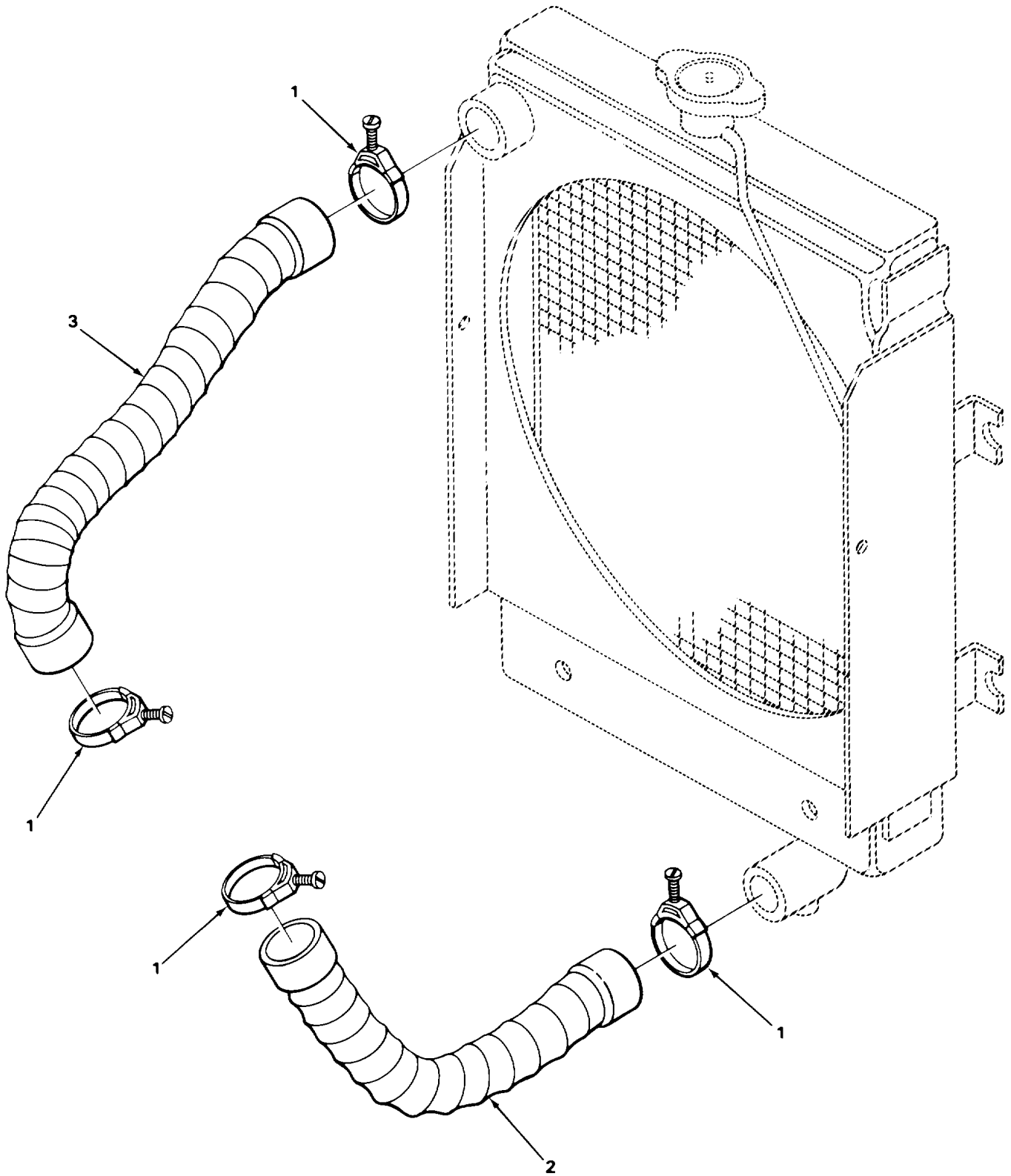

TA504345

FIGURE 27. RADIATOR HOSES AND CLAMPS.

SECTION II

TM 10-3930-630-24P

(1) ITEM NO	(2) SMR CODE	(3) CAGEC	(4) PART NUMBER	(5) DESCRIPTION AND USABLE ON CODES (UOC)	(6) QTY
				GROUP 0503 WATER MANIFOLD, HEADERS, THERMOSTATS AND HOUSING GASKET	
				FIG. 27 RADIATOR HOSES AND CLAMPS	
1	XDOZZ	66295	26	CLAMP HOSE RADIATOR	4
2	PAOZZ	94289	194737M1	HOSE, PREFORMED, LOWER	1
3	XDOZZ	OAHUO	74858198	HOSE, PREFORMED UPPER	1
				END OF FIGURE	

SECTION II

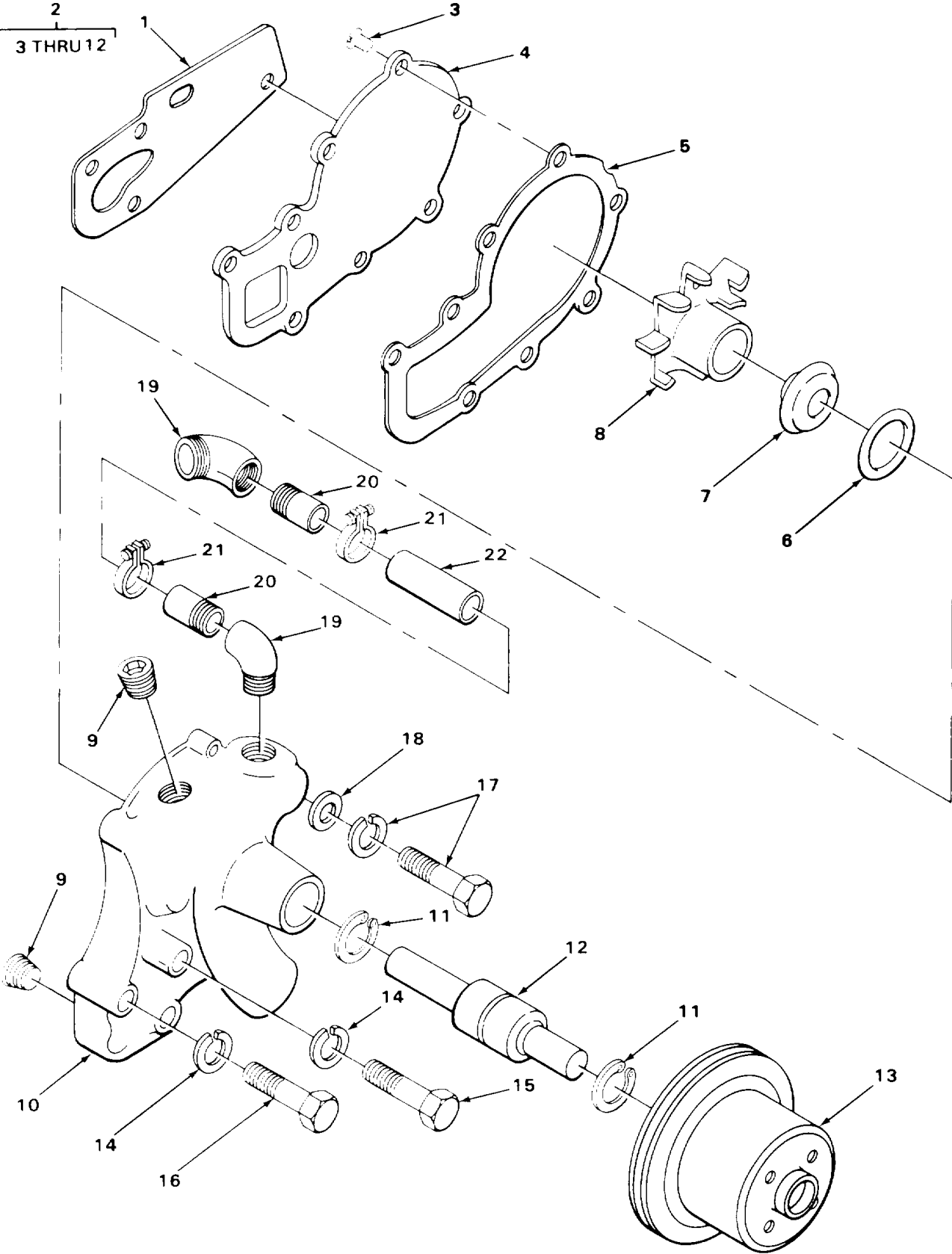

FIGURE 28. WATER PUMP AND RELATED PARTS.

SECTION II

TM 10-3930-630-24P

(1) ITEM NO	(2) SMR CODE	(3) CAGEC	(4) PART NUMBER	(5) DESCRIPTION AND USABLE ON CODES (UOC)	(6) QTY
GROUP 0504 WATER PUMP					
FIG. 28 WATER PUMP AND RELATED PARTS					
* 1	PAOZZ	63728	F400K340	GASKET PUMP PART OF KIT P/N F400T202..... PART OF KIT P/N 4909766-0 PART OF KIT P/N 49097391.....	1
2	PAOOO	14351	F600K4521	PUMP,WATER ASSEMBLY	1
3	XDOZZ	14351	X03794	.SCREW, MACHINE WATER PUMP PLATE	4
4	XDOZZ	02978	F400K00392	.PLATE PUMP.....	1
5	KFOZZ	02978	F400K00391	.GASKET PLATE PART OF KIT P/N	1
6	KFOZZ	50740	K600K00220	F400T202	1
7	PFOZZ	81078	CTOA200K3040	.GASKET SEAL PART OF KIT P/N	1
8	KFOZZ	14351	F401K317	F400T202	1
9	PFOZZ	92679	126045	.SEAL PART OF KIT P/N F400T202	1
0	XDOZZ	02978	F60K00452	.IMPELLER PUMP PART OF KIT P/N.....	1
11	KFOZZ	02978	X07096	F400T202	1
12	KFOZZ	02978	F226K00223	.PLUG,PIPE WATER PUMP.....	2
13	XDOZZ	02978	F401K00342	.BODY PUMP.....	1
14	PAOZZ	96906	MS51092-1	.RING RETAINING SHAFT PART OF KIT	2
15	XDOZZ	02978	X05916	P/N F400T202	1
*16	PFOZZ	14351	X3250	.SHAFT W/BRG PART OF KIT P/N	1
17	XOOZZ	02978	X03776	F400T202	1
18	PAOZZ	14351	X00203	PULLEY WAT PMP.....	1
19	PFOZZ	14351	X12191	WASHER, FLAT PUMP MTG	2
20	PFOZZ	14351	X12517	BOLTIASSEMBLY WASH PUMP MTG	1
21	XDOZZ	14351	X02376	BOLT,MACHINE PUMP MTG.....	1
*22	PFOZZ	28839	X2443	SCREW W/LKWSHR PUMP MTG	2
				WASHER, LOCK.....	2
				ELBOW, PIPE	2
				COUPLING, PIPE ENGINE.....	2
				CLAMP HOSE BYPASS	2
				HOSE, PREFORMED BYPASS.....	1

END OF FIGURE

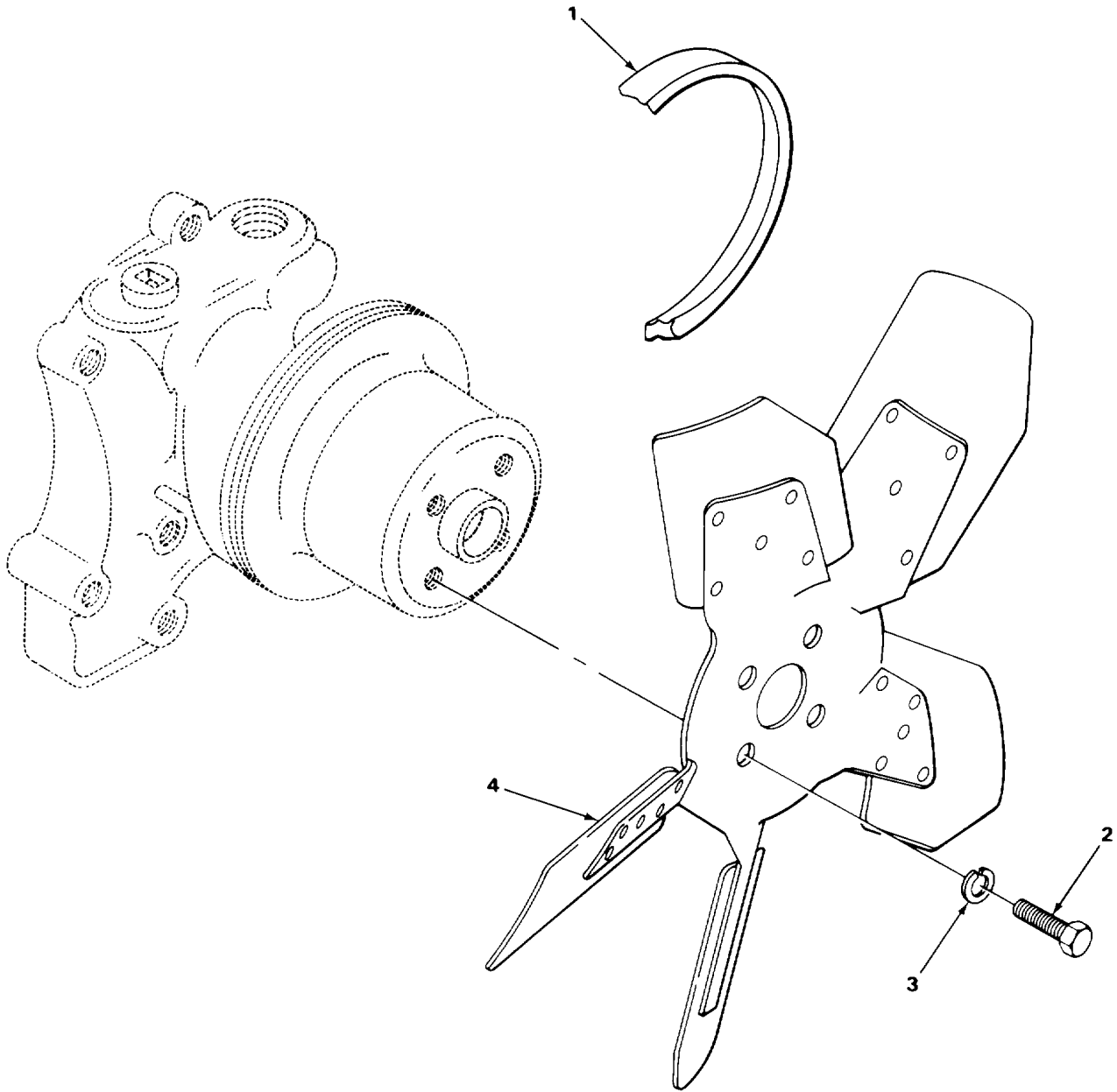

TA504347

FIGURE 29. FAN AND RELATED PARTS.

SECTION II

TM 10-3930-630-24P

(1) ITEM NO	(2) SMR CODE	(3) CAGEC	(4) PART NUMBER	(5) DESCRIPTION AND USABLE ON CODES (UOC)	(6) QTY
GROUP 0505 FAN ASSEMBLY					
FIG. 29 FAN AND RELATED PARTS					
1	PAOZZ	96906	MS51066-36	BELT, V FAN.....	1
2	PAOZZ	96906	MS90725-32	BOLT, MACHINE, FAN.....	4
3	PAOZZ	96906	MS35338-45	WASHER, LOCK, FAN.....	4
4	PAOZZ	77890	9508-DX	IMPELLER, FAN, AXIAL.....	1
END OF FIGURE					

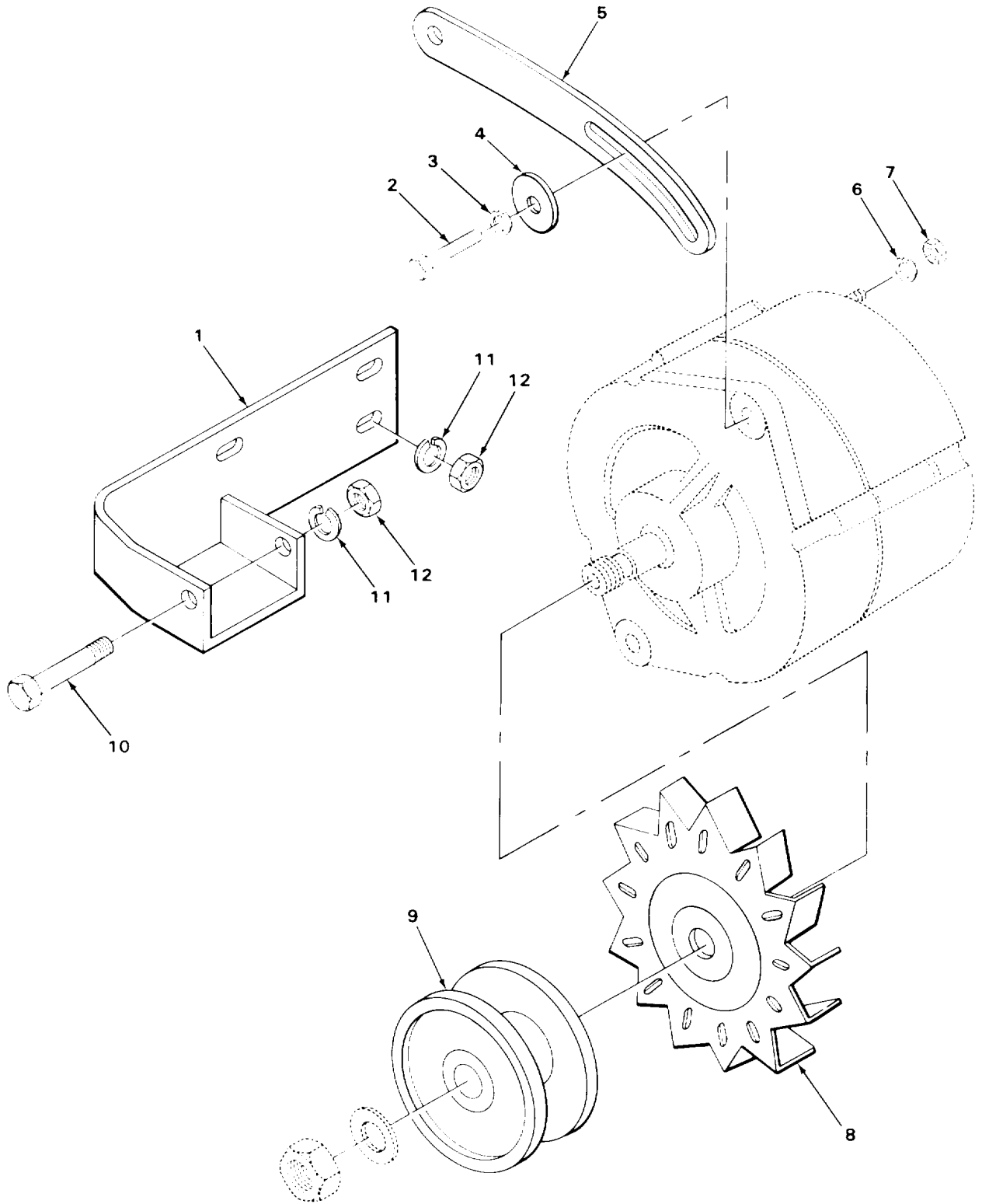

TA504348

FIGURE 30. GENERATOR MOUNTING PARTS.

SECTION II

TM 10-3930-630-24P

(1) ITEM NO	(2) SMR CODE	(3) CAGEC	(4) PART NUMBER	(5) DESCRIPTION AND USABLE ON CODES (UOC)	(6) QTY
				GROUP 06 ELECTRICAL SYSTEM GROUP 0601 GENERATOR, ALTERNATOR	
				FIG. 30 GENERATOR MOUNTING PARTS	
1	XDOZZ	OAHUO	4860083-7	BRACKET GENERATOR	1
2	PAOZZ	96906	MS90725-34	BOLT, MACHINE STRAP	1
3	PAOZZ	969J6	MS35338-45	WASHER, LOCK STRAP	1
4	XDOZZ	OAHUO	918265-0	WASHER FLAT STRAP	1
5	XDOZZ	OAHUO	74856618	STRAP, ADJUSTING, ALT	1
6	PFOZZ	OAHUO	0917389-9	WASHER, LOCK GENERATOR	1
7	XDOZZ	OAHUO	0917376-6	NUT, PLAIN, HEXAGON GENERATOR	1
8	PAOZZ	16764	830612	IMPELLER, FAN CENTRI	1
9	XDOZZ	16764	1961291	PULLEY, GROOVE	1
13	PAOZZ	96906	MS51095-369	SCREW, CAP, HEXAGON H GENERATOR	1
11	PAOZZ	96906	MS35338-46	WASHER, LOCK GENERATOR	3
12	PAOZZ	96906	MS51967-8	NUT, PLAIN, HEXAGON GENERATOR AND	3
				BRACKET	

END OF FIGURE

SECTION II

TM 10-3930-630-24P

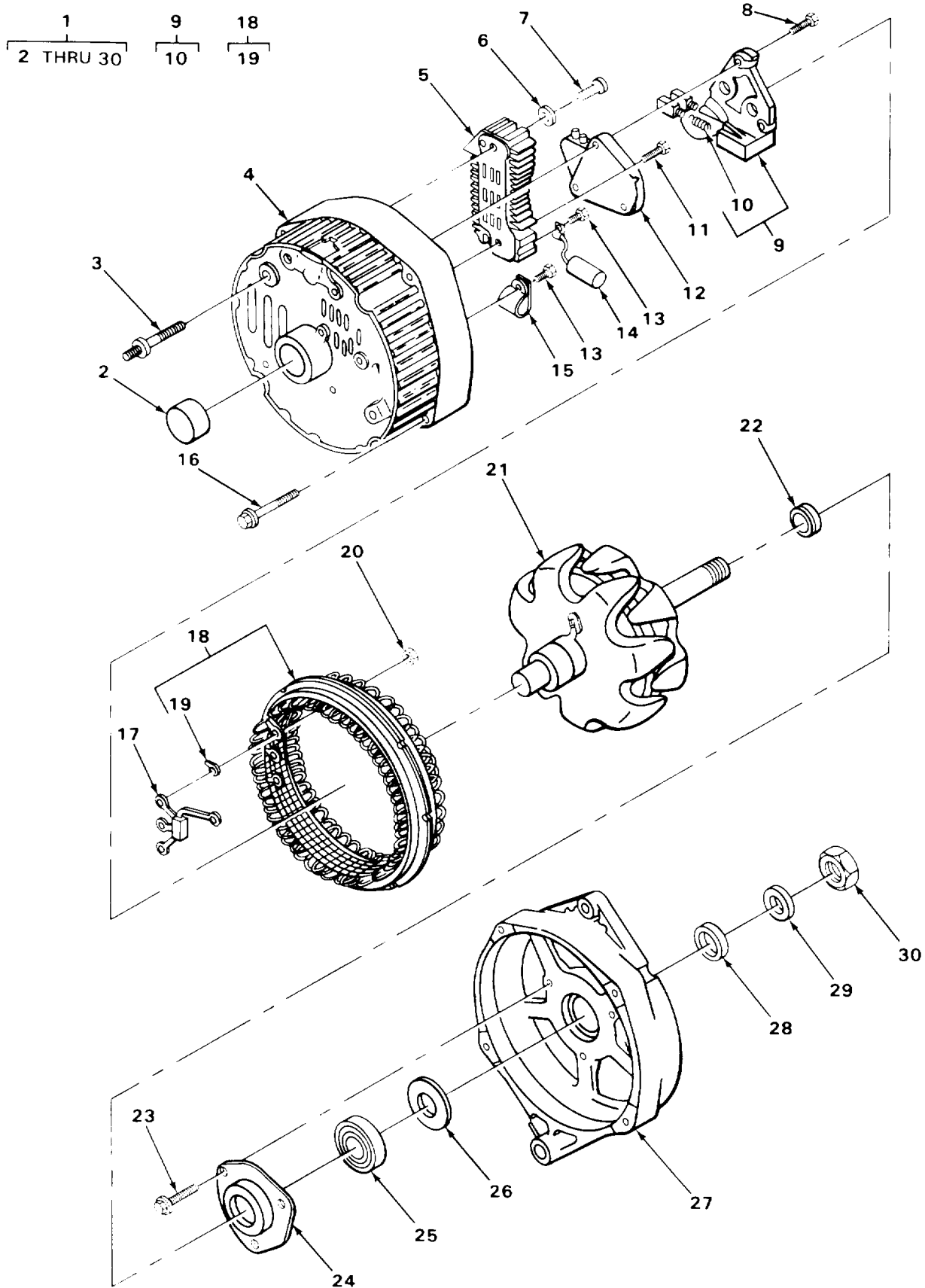

FIGURE 31. GENERATOR ASSEMBLY.

TA504349

SECTION II

TM 10-3930-630-24PC01

(1) ITEM NO	(2) SMR CODE	(3) CAGEC	(4) PART NUMBER	(5) DESCRIPTION AND USABLE ON CODES (UOC)	(6) QTY
GROUP 0601 GENERATOR, ALTERNATOR FIG. 31 GENERATOR ASSEMBLY					
1	PAOFF	16764	1100578	GENERATOR, ENGINE AC TRUCK	1
2	PAFZZ	60380	DBPT45719	.BEARING, ROLLER, NEED..... UOC:CLR	1
3	XDFZZ	11862	1846900	.TERMINAL, LUG.....	1
4	XDFZZ	OAHUO	4908760-4	.FRAME GENERATOR.....	1
5	XDFZZ	16764	1852209	.RECTIFIER, BRIDGE, AL.....	1
6	PFFZZ	16764	1847933	.WASHER, LOCK BRIDGE.....	1
7	XDFZZ	16764	1970145	*SCREW MACHINE BRIDGE.....	1
8	PFFZZ	16764	1846864	*SCREW BRUSH HOLDER.....	2
* 9	PAFZZ	16764	1876373	*HOLDER,ELECTRICAL INCLUDES	1
10	PAFZZ	16764	1964117	BRUSHES..... .SPRING BRUSH.....	2
11	XDFZZ	16764	1971519	.SCREW MACHINE REGULATOR.....	1
12	PAFZZ	16764	1116387	.REGULATOR, ENGINE VOLTAGE.....	1
13	PFFZZ	10988	A45228	.SCREW, TAPPING BRACKET AND	2
14	PAFZZ	16764	1971411	CAPACITATOR..... .CAPACITOR, FIXED, PAP GENERATOR.....	1
15	PFFZZ	16764	1869573	.CLAMP, LOOP.....	1
16	PFFZZ	16764	1956975	.SCREW, MACHINE FRAME.....	4
*17	PAFZZ	16764	1985348	.RECTIFIER,SEMICONDUCTOR.....	1
18	XDFFF	16764	1971886	STATOR GENERATOR.....	1
19	PFFZZ	16764	1846548	*.CLIP, STATOR LEAD.....	3
20	PAFZZ	16764	453434	.NUT, PLAIN, HEXAGONDIODE.....	3
21	PAFZZ	OAHUO	71172889	.ROTOR, ALTERNATOR.....	1
22	PFFZZ	16764	1963139	,SPACER, SLEEVE.....	1
23	PFFZZ	16764	1965104	.SCREW, MACHINE RETAINER.....	3
24	PFFZZ	11862	1971993	.PLATE.....	1
25	PAFZZ	16764	908019	.BEARING, BALL, ANNULA.....	1
26	PFFZZ	16764	800832	.WASHER, FLAT.....	1
27	XDFZZ	16764	1970525	.END BELL, ELECTRICAL.....	1
28	PFFZZ	16764	1959991	.SPACER, RING.....	1
29	PAFZZ	16764	1941978	.WASHER, SPRING TENSION PULLEY.....	1
30	PAFZZ	24617	1915172	.NUT, PLAIN, HEXAGON PULLEY.....	1

END OF FIGURE

SECTION II

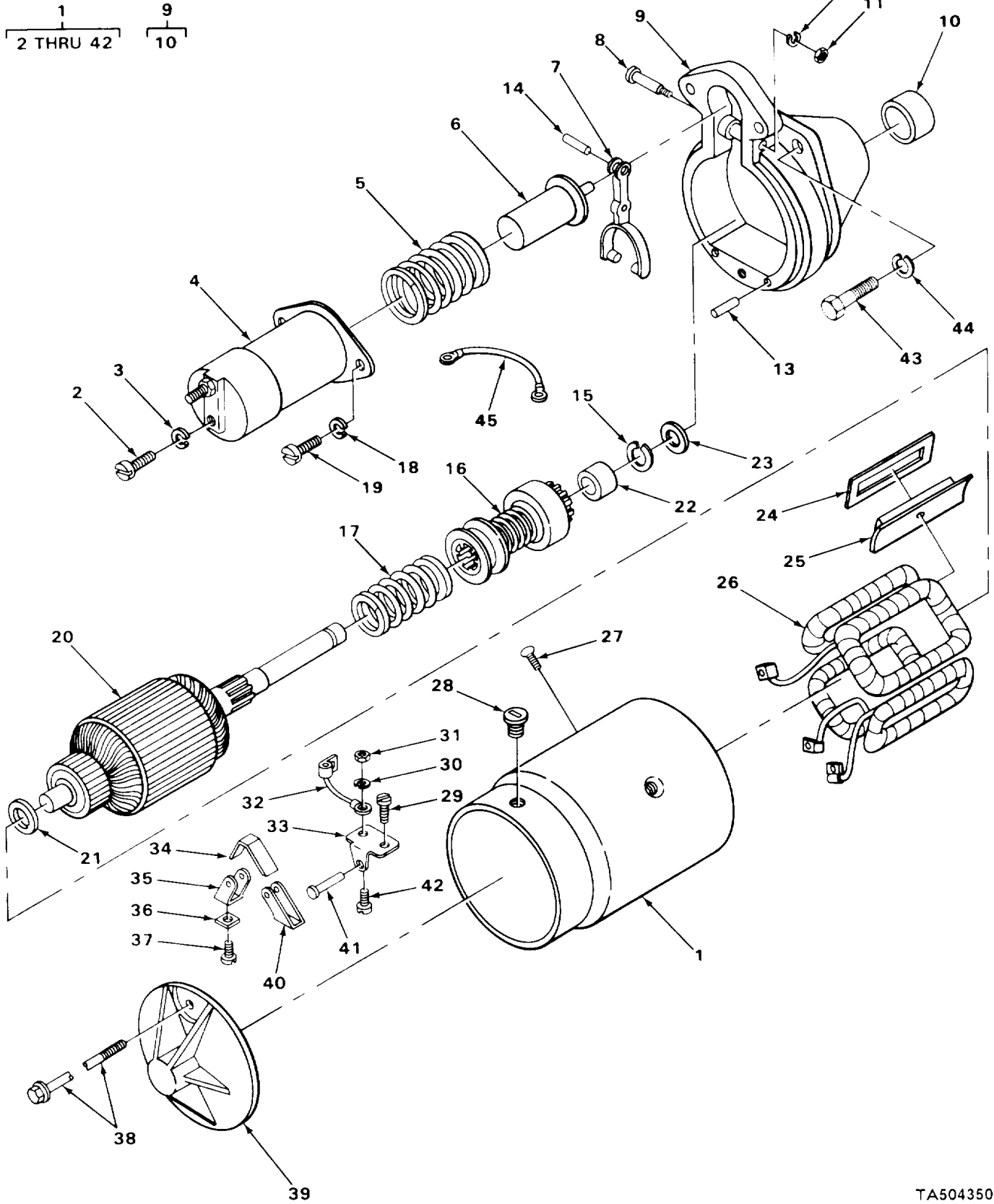

FIGURE 32. STARTER ASSEMBLY AND RELATED PARTS.

SECTION II

TM 10-3930-630-24P

(1) ITEM NO	(2) SMR CODE	(3) CAGEC	(4) PART NUMBER	(5) DESCRIPTION AND USABLE ON CODES (UOC)	(6) QTY
GROUP 0603 STARTING MOTOR					
FIG. 32 STARTER ASSEMBLY AND RELATED PARTS					
1	PAOFF	16764	1109086	STARTER, ENGINE ELEC ASSEMBLY	1
2	PAFZZ	16764	9427815	.BOLT, SELF-LOCKING SELOENOID	1
3	PAFZZ	96906	MS35333-39	.WASHER, LOCK, SELENOID	1
4	XDFZZ	16764	1114356	.RELAY-SELENOID, ENGI	1
5	PAFZZ	16764	1958679	.SPRING, HELICAL, COMP	1
6	PAFZZ	16764	1941113	.PLUNGER, SELENOID	1
7	PAFZZ	16764	1951567	.SHIFTER FORK	1
8	PAFZZ	16764	1932157	.STUD	1
9	XDFFF	16764	1958465	.HOUSING DRIVE	1
10	PAFZZ	16764	1839345	.BEARING, SLEEVE HOUSING	1
11	PAFZZ	16764	1926640	.NUT, PLAIN, HEXAGON	1
12	PAFZZ	96906	MS35338-45	.WASHER, LOCK SHIFT LEVER	1
13	PAFZZ	13841	47394	.PIN, STRAIGHT, HEADLE HOUSING	1
14	XDFZZ	16704	455106	.PIN, SPRING	1
15	PAFZZ	16764	1928322	.RING, RETAINING DRIVE ASSY	1
16	PAFZZ	16764	1952410	.DRIVE, ENGINE, ELECTR STARTER	1
17	PAFZZ	16764	1958224	.SPRING, HELICAL, COMP DRIVE ASSEM	1
18	PAFZZ	96906	MS35338-46	.WASHER, LOCK SELENOID	2
19	PFFZZ	96906	MS35265-79	.SCREW, MACHINE SELENOID	2
23	PAFZZ	16764	4109	.ARMATURE, S1ARTER-GE	1
21	PAFZZ	16764	818265	.WASHER, FLAT ARMATURE	1
22	PAFZZ	16764	1928021	.BEARING, SLEEVE DRIVE ASSEMBLY	1
23	PAFZZ	16764	1928023	WASHER, FLAT DRIVE ASSY	1
24	PAFZZ	16764	1927853	.INSULATOR FIELD	4
25	PFFZZ	16764	1931129	.SHOE, POLE, ELECTRICA	4
26	PFFZZ	16764	1967968	.COIL ASSEMBLY, FIELD STARTER	1
27	PAFZZ	16764	191396u	.SCREW, MACHINE POLE SHOE	4
28	PAFZZ	16764	1966391	.GROMMET, NONMETALLIC FRAME	1
29	PAFZZ	16764	274738	.SCREW, MACHINE BRUSH HOLDER	2
33	PAFZZ	72582	120217	.WASHER, LOCK BRUSH HOLDER PART OF	2
31	PAFZZ	90936	MS35649-202	KIT P/N 1928015	
				.NUT, PLAIN, HEXAGON BRUSH HOLDER	2
32	PAFZZ	89346	1926605	PART OF KIT P/N 192815	
				LEAD, ELECTRICAL BRUSH HOLDER PART	2
				OF KIT P/N 1928015	
33	KFFZZ	5U513	1926599	BRUSH SUPPORT PART OF KIT P/N	1
				1928015	
34	PAFZL	16764	1926622	.SPRING FLAT	2
35	PAFZZ	16764	1940477	.HOLDER, ELECTRICAL C	2
36	PAFZZ	16764	1906945	.BRUSH, ELECTRICAL CC	4
37	PAFZZ	969J3	MS35206-263	.SCREW, MACHINE INS BRUSH PART OF	2
				KIT P/N 1928015	
38	XDFZZ	16764	1939770	.BOLT THRU	2
39	PAFZZ	16764	1928966	.END BELL, ELECTRICAL	1
43	PAFZZ	16764	1926688	.HOLDER, ELECTRICAL C	2
41	PAFZZ	16764	1966923	.PIN BRUSH HOLDER PART OF KIT P/N	1
				1928015	

SECTION II

TM 10-3930-630-24P

(1) ITEM NO	(2) SMR CODE	(3) CAGEC	(4) PART NUMBER	(5) DESCRIPTION AND USABLE ON CODES (UOC)	(6) QTY
42	PAFZZ	96696	MS24629-36	.SCREW, TAPPING, THREAD	2
43	PAOZZ	969J6	MS90728-62	SCREW, CAP, HEXAGON H STARTER.....	3
44	PAOZZ	96906	MS35338-46	WASHER, LOCK STARTER MOUNTING	3
45	XDFZZ	OAHUO	4751032-6	LEAD, ELECTRICAL, STARTER	2
END OF FIGURE					

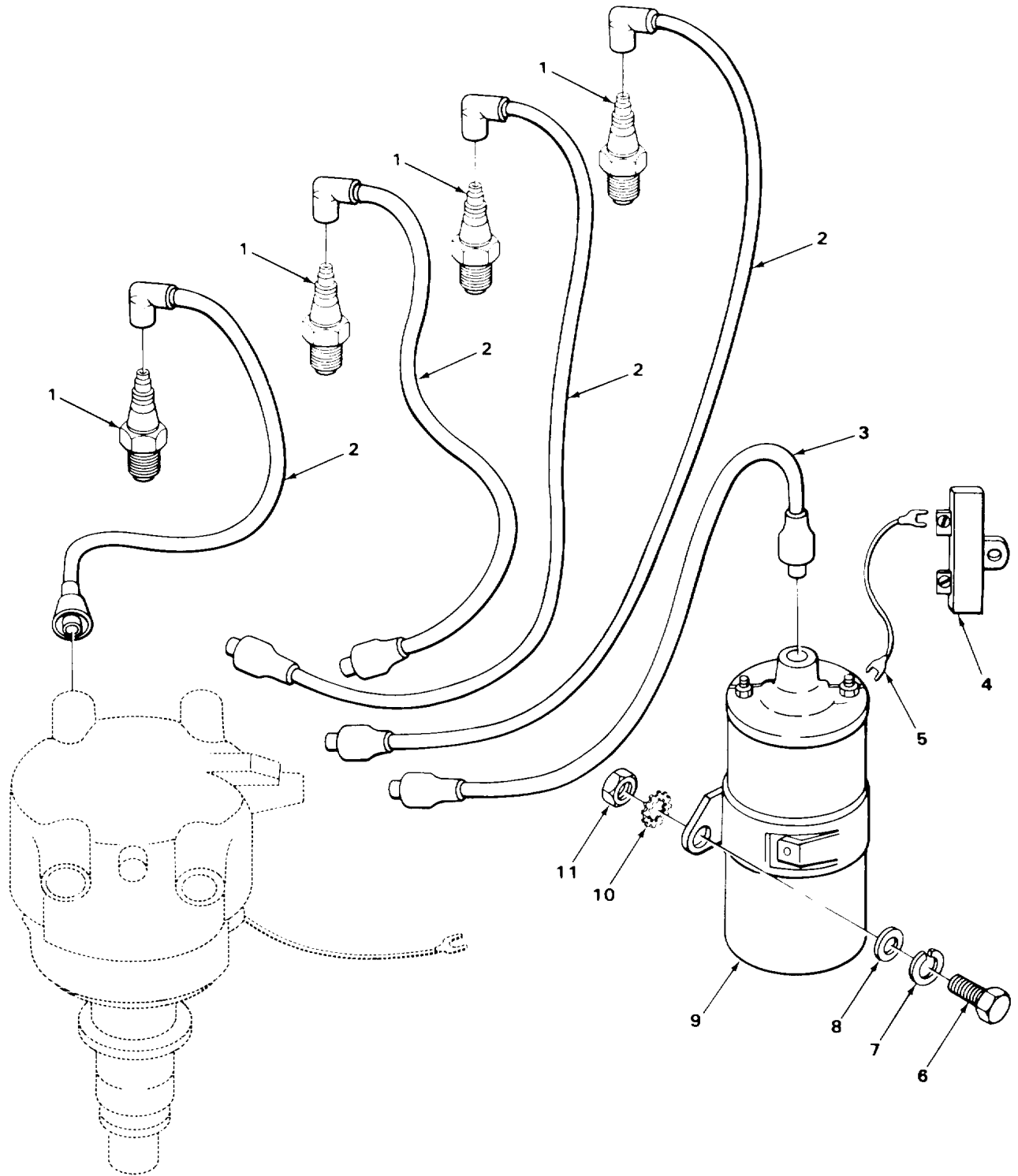

TA504351

FIGURE 33. SPARK PLUGS, COIL, AND RELATED PARTS.

SECTION II

TM 10-3930-630-24PC01

(1) ITEM NO	(2) SMR CODE	(3) CAGEC	(4) PART NUMBER	(5) DESCRIPTION AND USABLE ON CODES (UOC)	(6) QTY
GROUP 0605 IGNITION COMPONENTS					
FIG. 33 SPARK PLUGS, COIL AND					
RELATED PARTS					
1	PFOZZ	03657	F85R	SPARK PLUG ENGINE.....	4
2	PAOZZ	OAHUO	4859424-6	LEAD, IGNITION, ENGIN SPARK PLUG	1
3	PAOZZ	OAHUO	74859423	LEAD, IGNITION, ENGIN DISTRIBUTOR	1
4	PAOZZ	OAHUO	4855690-6	RESISTOR, FIXED, WIRE	1
5	PAOZZ	OAHUO	74833505	LEAD, ELECTRICAL COIL TO RESISTOR.....	1
6	PAOZZ	96906	MS90725-32	BOLT, MACHINE COIL.....	2
7	PAOZZ	96906	MS35338-45	WASHER, LOCK COIL	2
* 8	PAOZZ	OAHUO	917642	WASHER, FLAT COIL	2
9	PAOZZ	16764	1115045	COIL, IGNITION.....	1
10	PAOZZ	96906	MS45904-77	WASHER, LOCK COIL	2
11	PAOZZ	96906	MS51967-5	NUT, PLAIN, HEXAGON	2

END OF FIGURE

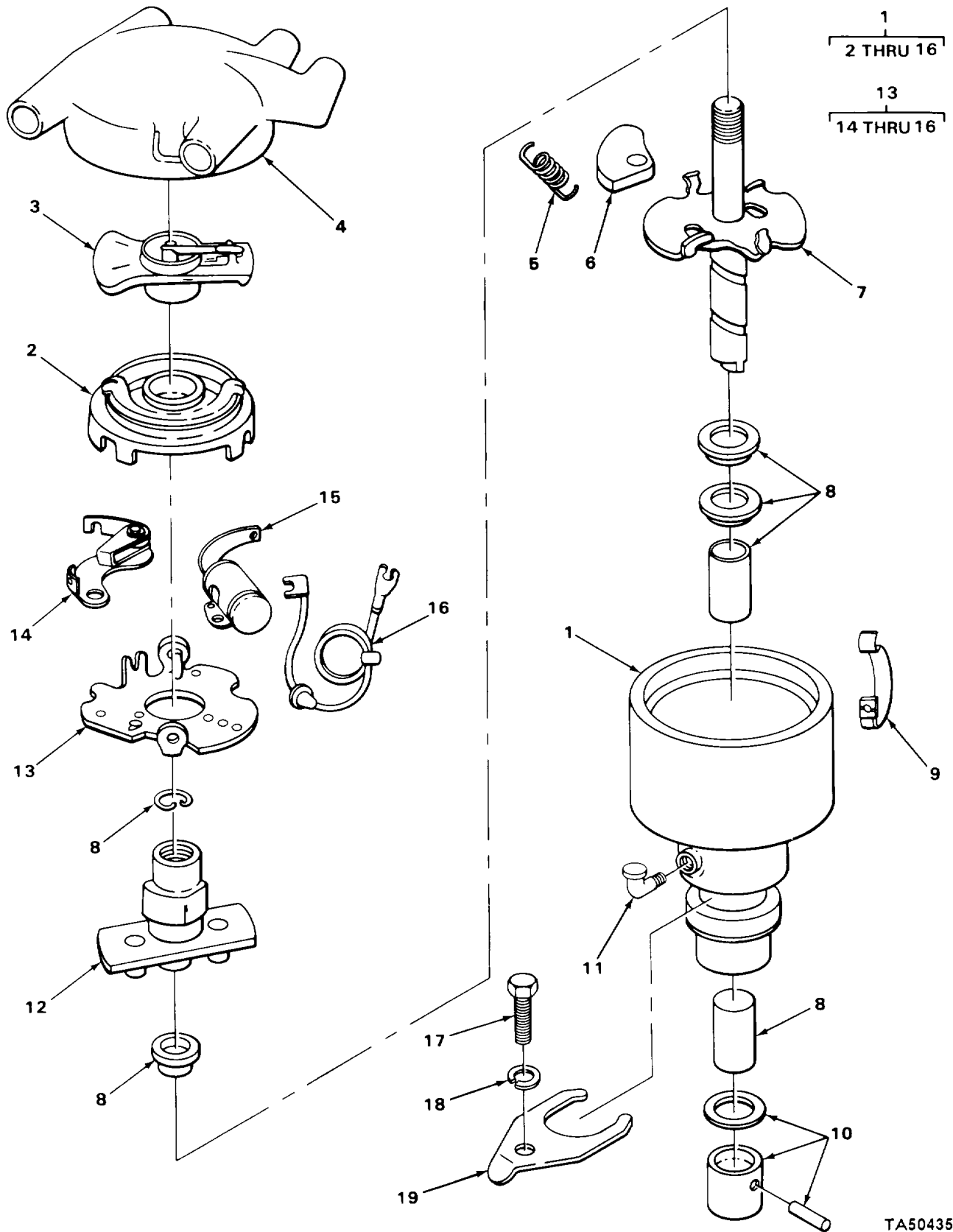

FIGURE 34. DISTRIBUTOR ASSEMBLY.

SECTION II

TM 10-3930-630-24PC01

(1) ITEM NO	(2) SMR CODE	(3) CAGEC	(4) PART NUMBER	(5) DESCRIPTION AND USABLE ON CODES (UOC)	(6) QTY
GROUP 0605 IGNITION COMPONENTS					
FIG. 34 DISTRIBUTOR ASSEMBLY					
1	XDOOO	68505	1BT4701C	DISTRIBUTOR IGN	1
2	XDOZZ	68505	1BT1035	.PLATE SEAL	1
3	PAOZZ	68505	1GP1016D	.ROTOR,IGNITION DIST	1
4	PAOZZ	68505	IBT1111A	.CAP, IGNITION DISTRI	1
5	PFOZZ	68505	1GB399GS	.SPRING SET.....	1
6	XDOZZ	68505	1BTIOS	.WEIGHT SET DISTRIBUTOR	1
7	XDOZZ	68505	1BT1078LB	.SHAFT DRIVE.....	1
* 8	XBOZZ	68505	P90-392	.BEARING,KIT DISTRIBUTOR.....	1
* 9	PFOZZ	68505	1BT1007CS	.CLAMP,DISTRIBUTOR C	2
10	XDOZZ	68505	P90-423	.GEAR GROUP DISTRIBUTOR	1
11	XDOZZ	68505	8X1590	.FITTING,LUBRICATION DISTRIBUTOR	1
12	XDOZZ	68505	1BT2113A	.CAM DISTRIBUTOR	1
13	XDOOO	68505	1BT2004LAS	.PLATE ASSY BRK DISTRIBUTOR	1
14	PAOZZ	68505	1-47V	..CONTACT SET DISTRIB.....	1
15	PAOZZ	77820	AUC123	..CAPACITOR, FIXED,PAP DISTRIBUTOR	1
*16	XDOZZ	68505	1BT14A	..LEAD, ELECTRICAL PRIMARY,	1
17	PAOZZ	96906	MS18154-58	SCREW, CAP, HEXAGON H CLAMP	1
18	PAOZZ	96906	MS35338-46	WASHER, LOCK CLAMP	1
19	XDOZZ	02978	F400M293	CLAMP DIST.....	1

END OF FIGURE

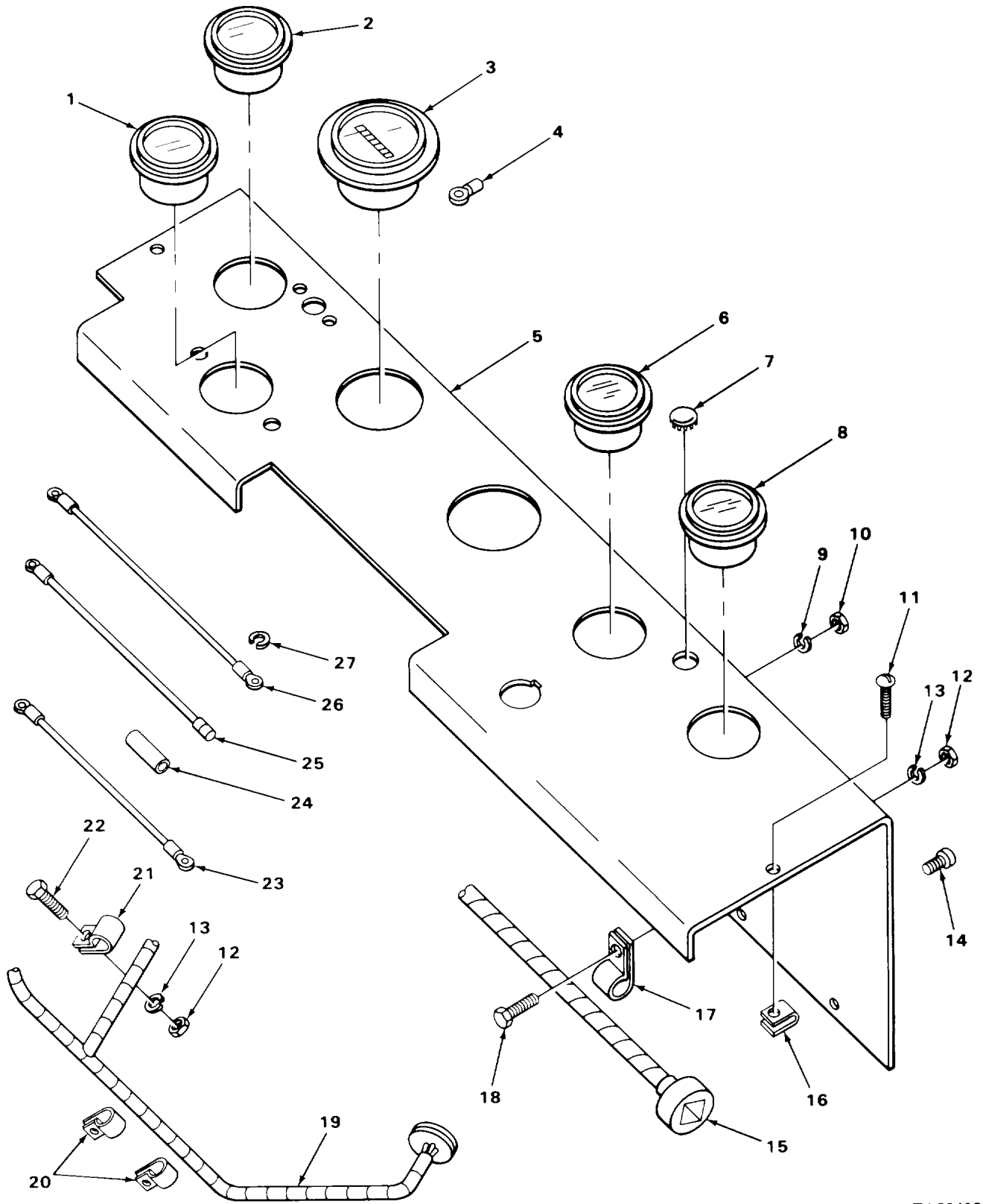

TA504353

FIGURE 35. INSTRUMENT PANEL

SECTION II

TM 10-3930-630-24PC01

(1) ITEM NO	(2) SMR CODE	(3) CAGEC	(4) PART NUMBER	(5) DESCRIPTION AND USABLE ON CODES (UOC)	(6) QTY
GROUP 0607 INSTRUMENT OR ENGINE					
CONTROL PANEL					
FIG. 35 INSTRUMENT PANEL					
1	PAOZZ	70040	6489590	INDICATOR, TEMPERATU TEMPERATURE..... ENGINE.....	1
2	PAOZZ	70040	6431382	INDICATOR, LIQUID QU FUEL LEVEL.....	1
* 3	PAOZZ	OAHUO	4761838	METER, TIME TOTALIZI	1
4	XDOZZ	02660	236	TERMINAL TIP INSTRUMENT PANEL,.....	2
5	XDOZZ	OAHUO	4857188-9	PANEL INSTRUM	1
6	PAOZZ	70040	6462557	GAGE, PRESSURE, DIAL ENGINE OIL..... PRESSURE.....	1
7	XDOZZ	61864	SS48182	BUTTON, PLUG INSTRUMENT PANEL	1
8	PAOZZ	70040	6473718	METER, NULL ENGINE.....	1
9	PAOZZ	96906	MS35338-41	WASHER, LOCK HOLDER.....	2
10	PAOZZ	96906	MS35649-262	NUTGPLAIN, HEXAGON HOLDER.....	2
11	PAOZZ	96906	MS35206-294	SCREW, MACHINE PANEL	2
12	PAOZZ	96906	MS51967-2	NUT, PLAIN, HEXAGON CLAMP	3
13	PAOZZ	96906	MS35338-44	WASHER, LOCK CLAMP	3
14	PFOZZ	92392	4255055-8	SCREW, CAP, HEXAGON H INSTRUMENT	4
15	PAOZZ	OAHUO	74856639	PANEL..... WIRING HARNESSIBRAN INSTRUMENT	1
16	PFOZZ	78553	C7511-5618-4	PANEL..... NUTTSHEET SPRING PANEL	2
17	XDOZZ	OAHUO	4810232-1	CLAMP LOOP INSTRUMENT PANEL	2
18	PAOZZ	96906	MS35206-279	SCREWIMACHINE CLAMP	2
19	XDOZZ	OAHUO	74856638	WIRING HARNESS, BRAN MAIN	1
20	XDOZZ	OAHUO	4767130-0	CLIP, SPRING TENSION INSTRUMENT	2
21	XDOZZ	OAHUO	4772127-9	PANEL..... CLAMP, TAIL LIGHT INSTRUMENT PANEL	1
22	PAOZZ	96906	MS90725-5	SCREW, CAP, HEXAGON H CLAMP	1
23	XDOZZ	OAHUO	4801828-7	LEAD ELECTRICAL INSTRUMENT PANEL	1
* 24	PAOZZ	77060	277	CONNECTOR WIRE INSTRUMENT PANEL	1
25	XDOZZ	OAHUO	4760177-8	LEAD ELECTRICAL INSTRUMENT PANEL	1
26	XDOZZ	OAHUO	4856651-7	LEAD ELECTRIC INSTRUMENT PANEL.....	2
27	PAOZZ	96906	MS35334-19	WASHER, LOCK INSTRUMENT PANEL	2

END OF FIGURE

SECTION II

5
6 THRU 8

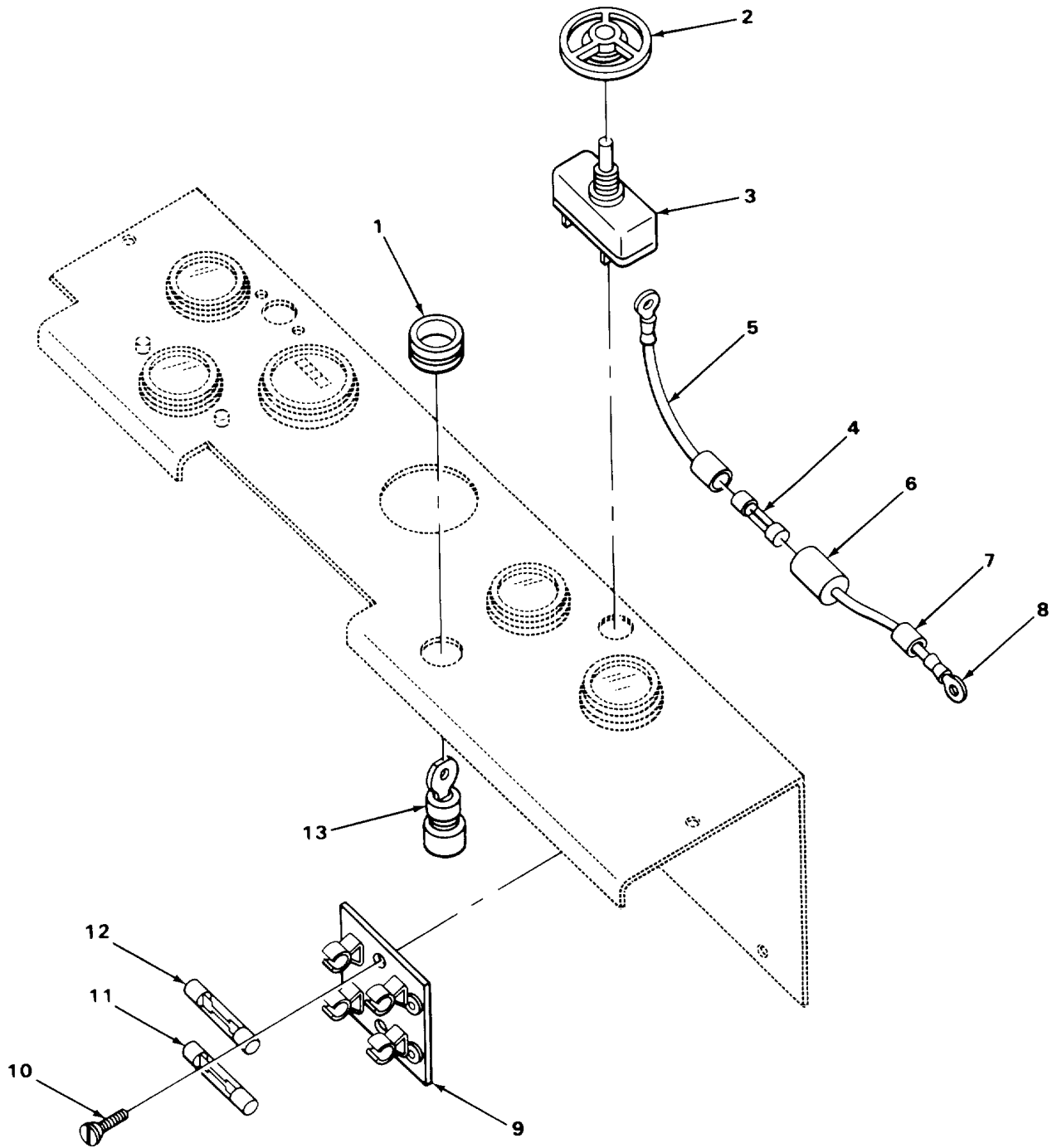

TA504354

FIGURE 36. FUSES, PLATES, AND SWITCHES.

SECTION II

TM 10-3930-630-24PC01

(1) ITEM NO	(2) SMR CODE	(3) CAGEC	(4) PART NUMBER	(5) DESCRIPTION AND USABLE ON CODES (UOC)	(6) QTY
GROUP 0608 MISCELLANEOUS ITEMS					
FIG. 36 FUSES, PLATES, AND SWITCHES					
1	XDOZZ	OAHUO	4859816-3	PLATE SWITCH	1
2	XDOZZ	OAHUO	4727352-9	PLATE, INSTRUCTION LIGHT	1
3	PAOZZ	OAHUO	4724733-3	SWITCH, PUSH-PULL INSTRUMENT PANEL	1
4	PAOZZ	81349	F02A32V20A	FUSE, CARTRIDGE	1
*	PAOZZ	OAHUO	4724728	FUSEHOLDEREXTRACTO IGNITION	1
6	PFOZZ	77060	2961634	.FUSE HOLDER CABLE	1
7	XDOZZ	77060	244	.SLEEVE TERMINAL CABLE	2
8	XDOZZ	77060	200030	.TERMINAL LUG CABLE,	2
9	PAOZZ	10001	891761	FUSEHOLDER, BLOCK INSTRUMENT PANEL	1
10	PAOZZ	96906	MS35206-230	SCREW, MACHINE HOLDER	2
11	PAOZZ	81349	F02A32Y20A	FUSE 20 AMP	1
12	PAOZZ	81349	FOZA125VIOAS	FUSE, CARTRIDGE 10 AMP	1
13	XDOZZ	OAHUO	74848483-6	SWITCH, LOCK, IGNITIO INSTRUMENT	1
				PANEL.....	
END OF FIGURE					

1
2

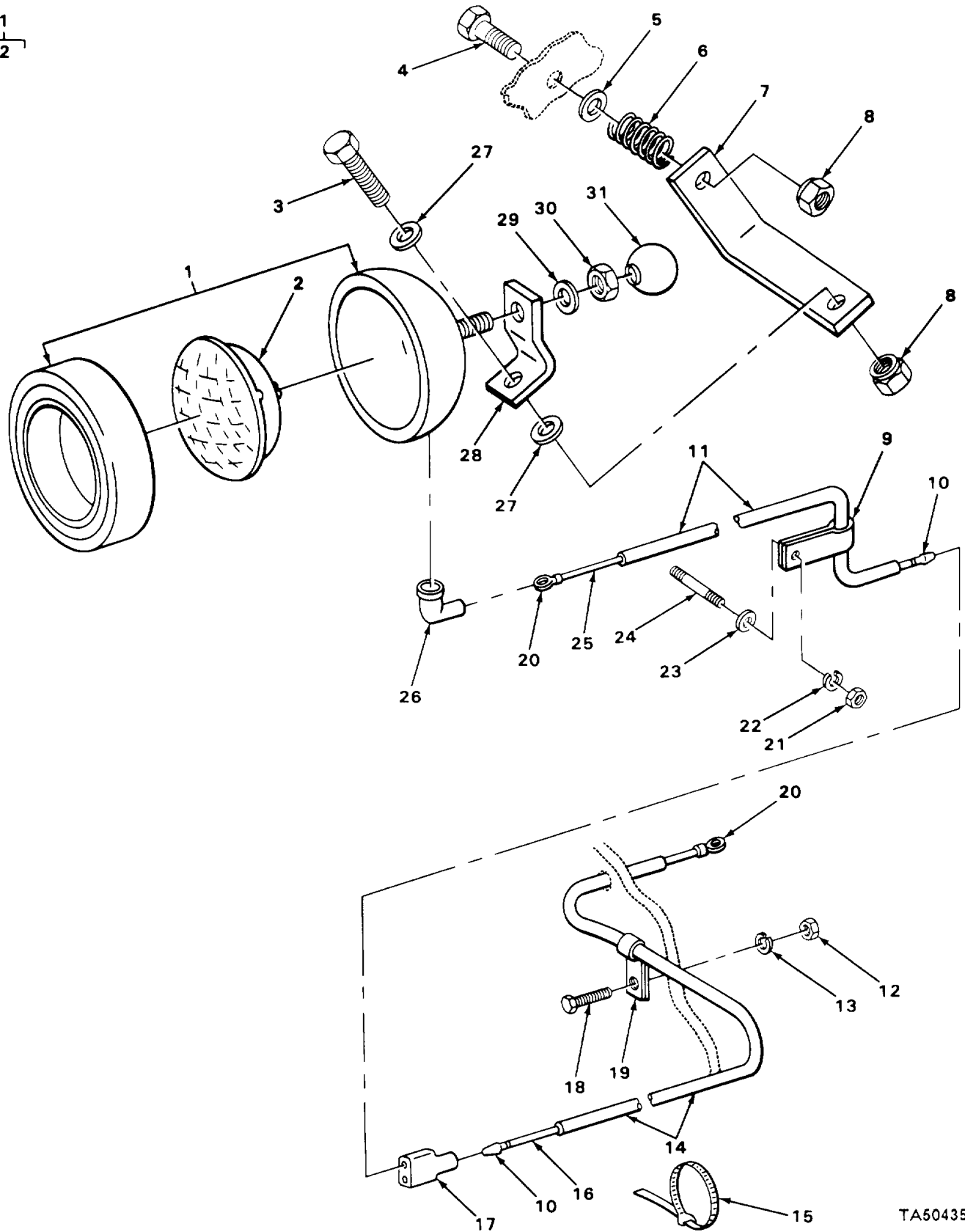

TA504355

FIGURE 37. HEADLIGHT ASSEMBLY AND MOUNTING PARTS.

SECTION II

TM 10-3930-630-24PC01

(1) ITEM NO	(2) SMR CODE	(3) CAGEC	(4) PART NUMBER	(5) DESCRIPTION AND USABLE ON CODES (UOC)	(6) QTY
GROUP 0609 LIGHTS					
FIG. 37 HEADLIGHT ASSEMBLY AND MOUNTING PARTS					
1	PAOOO	OAHUO	4775866-9	HEADLIGHT TRUCK	1
2	PAOZZ	24456	4411	LAMP, INCANDESCENT HEADLIGHT.,	1
3	PAOZZ	96906	MS90728-110	SCREW, CAP, HEXAGON H BRACKET	1
4	XDOZZ	OAHUO	4255431-1	STUD WELDED HEADLIGHT	1
5	XDOZZ	OAHUO	0927326-9	WASHER FLAT BRACKET	1
6	PAOZZ	72210	S5896	SPRINGIHELICAL, COMP	1
7	XDOZZ	OAHUO	4775869-3	BRACKET MAST HEADLIGHT.....	1
8	XDOZZ	71838	400D113	NUT, SELF-LOCKING HE BRACKET	2
9	XDOZZ	75272	CC051	CLAMP LOOP HEADLIGHT	1
10	XDOZZ	02660	236	TERMINAL TIP HEADLIGHT	2
11	MOOZZ	OAHUO	4253423-0	LOOM WIRE MAKE FROM LOOM P/N.....	1
			4715037		
12	PAOZZ	96906	MS51967-8	NUT, PLAIN, HEXAGON CLAMP	1
13	PAOZZ	96906	MS35338-46	WASHER, LOCK CLAMP	1
14	MOOZZ	OAHUO	2800080910	LOOM WIRE HEADLIGHT MAKE FROM LOOM	1
			P/N 4704849		
15	PADZZ	96906	MS3367-5-9	STRAP, TIEDOWN1ELECT HEADLIGHT WIRE	2
16	MOOZZ	OAHUO	29000022480	WIRE HEADLIGHT MAKE FROM WIRE P/N	1
			4715027		
*17	XBOZZ	77060	278	SPLICE, CONDUCTOR HEADLIGHT	1
18	PAOZZ	96906	MS18154-58	SCREWTCAP, HEXAGON H CLAMP	1
*19	XBOZZ	75272	TC79	CLIP LEAD BATTERY HEADLIGHT.....	1
20	PFOZZ	96906	MS25036-103	TERMINAL, LUG HEADLIGHT	2
21	PAOZZ	96906	MS51967-5	NUT, PLAIN, HEXAGON CLAMP	1
22	PAOZZ	96906	MS35338-45	WASHER, LOCK CLAMP 1	
23	PFOZZ	96906	MS27183-12	WASHER, FLAT CLAMP	1
24	XDOZZ	OAHUO	4255192-2	STUD, WELDING HEADLIGHT	1
25	XDOZZ	OAHUO	4715032-1	WIRE ELECTRIC HEADLIGHT,	1
26	PAOZZ	77060	5286201	CABLE NIPPLE, ELECTR.....	1
27	XDOZZ	OAHUO	0901043-0	WASHER BRASS BRACKET	2
28	XDOZZ	OAHUO	4775868-3	BRACKET HDLT	1
29	PAOZZ	96906	MS27183-17	WASHER, FLAT LIGHT	1
30	PAOZZ	96906	MS35691-37	NUT, PLAIN, HEXAGON LIGHT	1
31	PAOZZ	18876	10240012	KNOB HEADLIGHT	1

END OF FIGURE

24
25

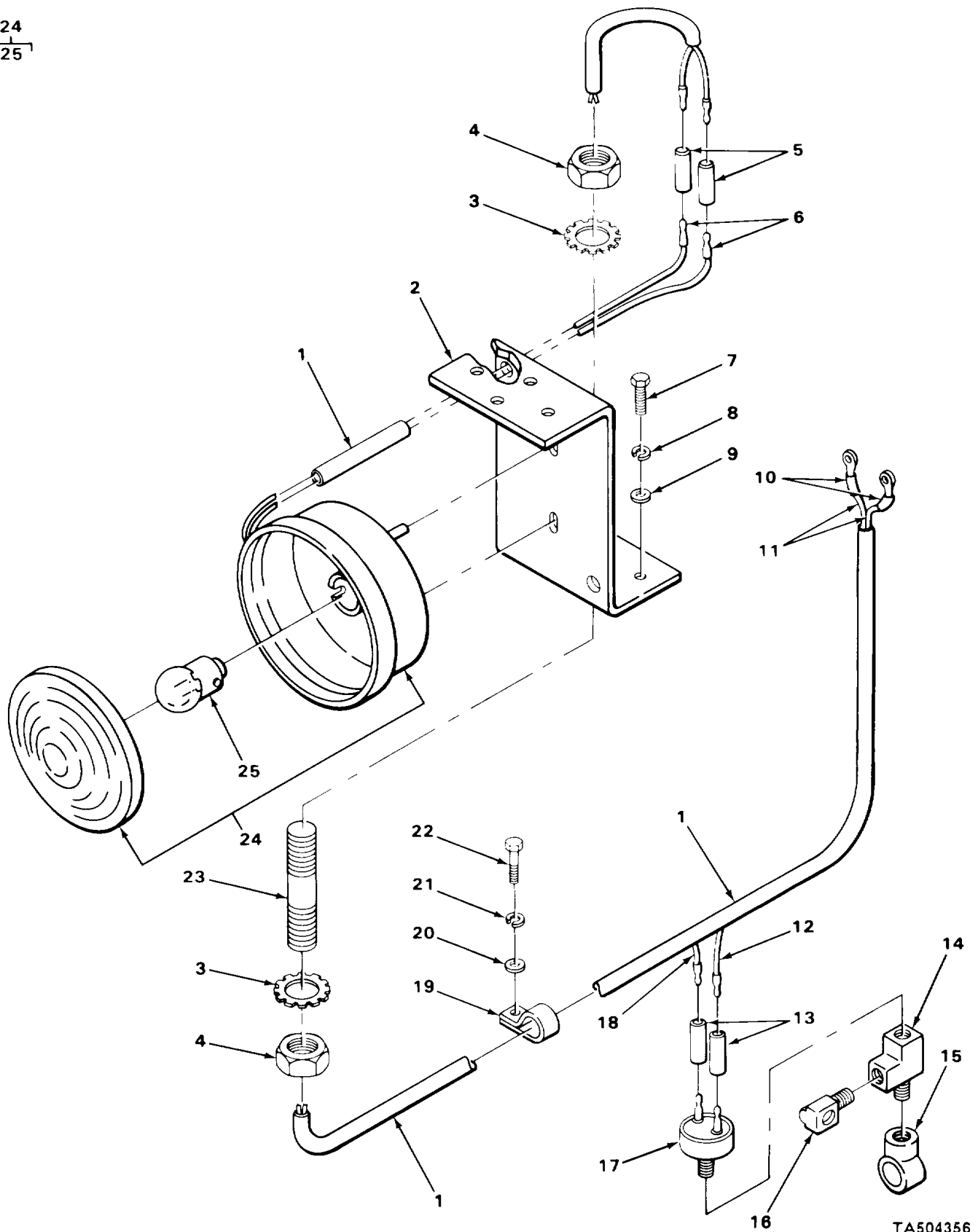

TA504356

FIGURE 38. TAILLIGHT ASSEMBLY AND MOUNTING PARTS.

SECTION II

TM 10-3930-630-24PC01

(1) ITEM NO	(2) SMR CODE	(3) CAGEC	(4) PART NUMBER	(5) DESCRIPTION AND USABLE ON CODES (UOC)	(6) QTY
GROUP 0609 LIGHTS					
FIG. 38 TAILLIGHT ASSEMBLY AND MOUNTING PARTS					
1	MOOZZ	OAHUO	4715037-0	LOOM WIRE TAILLIGHT MAKE FROM LOOM P/N 4715037	2
2	XDOZZ	OAHUO	4816384-4	BRACKET STLITE TAILLIGHT	1
3	PAOZZ	96906	MS35335-41	WASHER, LOCK TAILLIGHT	2
4	XDOZZ	OAHUO	0920321-7	NUT PIPE TAILLIGHT	2
*	5	PAOZZ	77060	277 CONNECTOR WIRE TAILLIGHT	2
6	XDOZZ	02660	236	TERMINAL TIP TAILLIGHT	2
7	PAOZZ	96906	MS90725-6	SCREW, CAP, HEXAGON H BRACKET	
8	PAOZZ	96906	MS35338-44	WASHER, LOCK BRACKET	2
9	PAOZZ	96906	MS27183-10	WASHER, FLAT BRACKET	
10	XDOZZ	OAHUO	4734887-9	SLEEVE WIRE TAILLIGHT	
11	MOOZZ	OAHUO	4715028-9	WIRE TAILLIGHT MAKE FROM WIRE P/N 59079R.....	
12	MOOZZ	OAHUO	4798027-1	WIRE TAILLIGHT MAKE FROM WIRE P/N 47980271	1
13	XDOZZ	24617	285	TERMINAL, LUG TAILLIGHT	2
14	PAOZZ	79470	3750X2	TEE, PIPE TAILLIGHT	1
15	PAOZZ	63477	FC3511	CONNECTOR, MULTIPLE, TAILLIGHT	1
*	16	PAOZZ	79470	W400X5 ELBOW, PIPE TO TUBE	1
*	17	PAOZZ	23040	C1AZ13480A SWITCH, PRESSURE TAILLIGHT	1
18	MOOZZ	OAHUO	4715026-3	WIRE TAILLIGHT MAKE FROM WIRE P/N 59079R.....	1
*	19	XBOZZ	75272	TC79 CLIP LEAD BATTERY TAILLIGHT	1
20	XDOZZ	OAHUO	0911421-6	WASHER FLAT CLAMP	1
21	PAOZZ	96906	MS35338-45	WASHER, LOCK CLAMP	1
22	PAOZZ	96906	MS90725-32	BOLT, MACHINE CLAMP	1
23	XDOZZ	OAHUO	0901502-2	NIPPLE PIPE TAILLIGHT	1
*	24	PAOZZ	20984	127-01-122 STOP LIGHT-TAILLIGH.....	1
25	PAOZZ	23040	C8TZ13466A	.LAMP, INCANDESCENT TAILLIGHT	1

END OF FIGURE

SECTION II

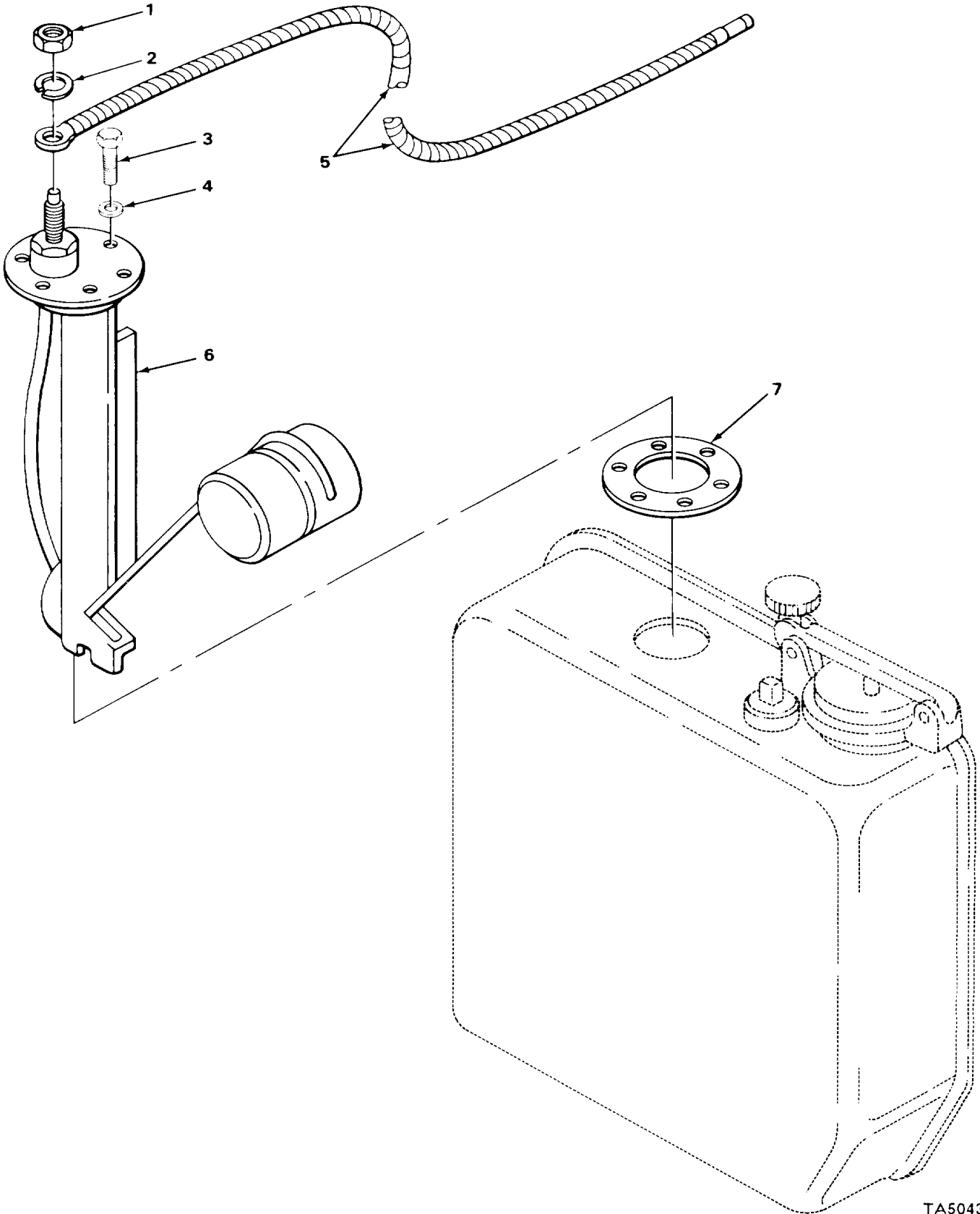

TA504357

FIGURE 39. FUEL TANK TRANSMITTER AND RELATED PARTS.

SECTION II

TM 10-3930-630-24P

(1) ITEM NO	(2) SMR CODE	(3) CAGEC	(4) PART NUMBER	(5) DESCRIPTION AND USABLE ON CODES (UOC)	(6) QTY
				GROUP 0610 SENDING UNITS AND WARNING SWITCHES	
				FIG. 39 FUEL TANK TRANSMITTER AND RELATED PARTS	
1	PAOZZ	96906	MS35650-302	NUT, PLAIN, HEXAGON TRANSMITTER.....	1
2	PAOZZ	96906	MS35338-43	ASHER, LOCK TRANSMITTER.....	1
3	PAOZZ	96906	MS35207-263	SCREW, MACHINE TRANSMITTER	5
4	PAOZZ	73680	110-3-16	WASHER TRANSMITTER	5
5	XDOZZ	0AHU0	4790365-9	LEAD ELECTRICAL TRANSMITTER.....	1
6	PAOZZ	70040	6428316	TRANSMITTER, LIQUID FUEL LEVEL.....	1
7	PAOZZ	57733	72030	GASKET.....	1

END OF FIGURE

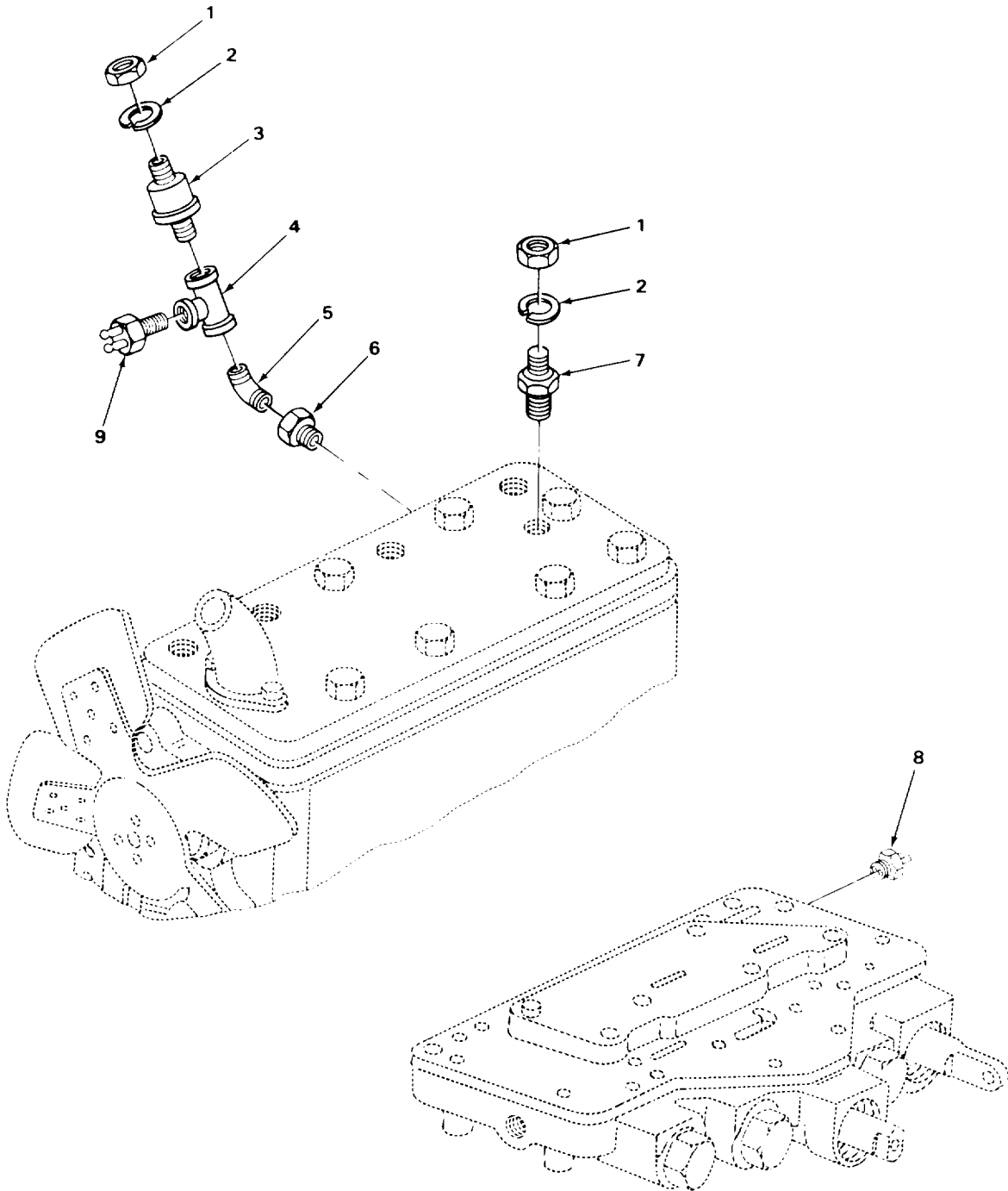

TA504358

FIGURE 40. WARNING SWITCHES.

SECTION II

TM 10-3930-630-24P

(1) ITEM NO	(2) SMR CODE	(3) CAGEC	(4) PART NUMBER	(5) DESCRIPTION AND USABLE ON CODES (UOC)	(6) QTY
GROUP 0610 SENDING UNITS AND WARNING SWITCHES					
FIG. 40 WARNING SWITCHES					
1	XDOZZ	40152	14D10	NUT TRANSMITTER WIRE	2
2	PAOZZ	96906	MS35338-43	WASHER, LOCK TRANSMITTER WIRE	2
3	PAOZZ	70040	1513462	TRANSMITTER, TEMPERA ENGINE OIL.....	1
				PRESSURE.....	
4	XDOZZ	0AHU0	0918960-6	TEE	1
5	PFOZZ	6N299	0904230	ELBOW, PIPE TRANSMITER	1
6	PAOZZ	30327	120B1-8X1-8	COUPLING, PIPE TRANSMITTER.....	1
7	PAOZZ	70040	25025314	TRANSMITTER, FRESSUR ENGINE.....	1
				TEMPERATURE	
8	XDOZZ	0AH00	8610277-9	SWITCH, PUSH START	1
9	PAOZZ	74400	M4006	SWITCH, PRESSURE	1

END OF FIGURE

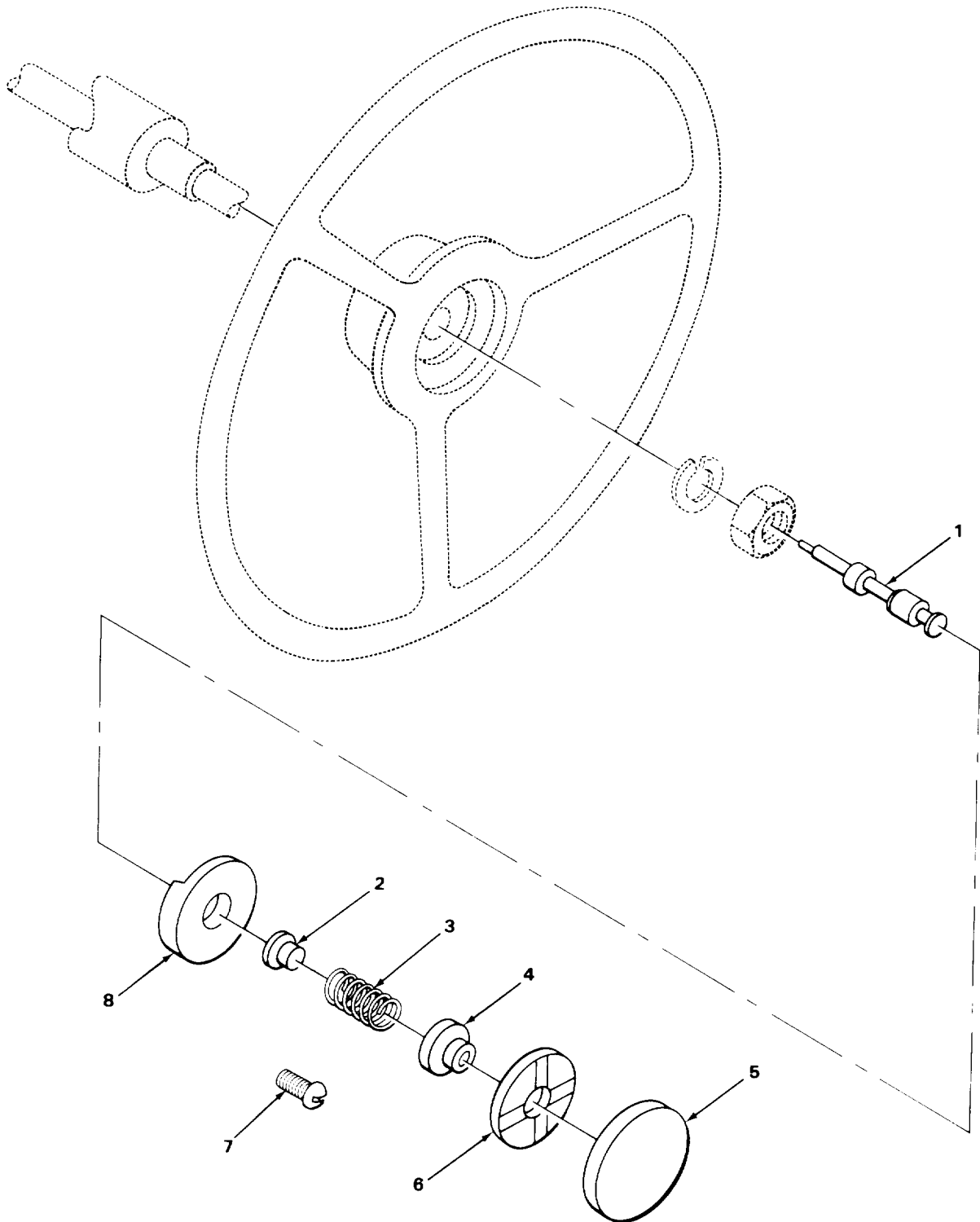

TA504359

FIGURE 41. HORN COVER AND RELATED PARTS.

SECTION II

TM 10-3930-630-24P

(1) ITEM NO	(2) SMR CODE	(3) CAGEC	(4) PART NUMBER	(5) DESCRIPTION AND USABLE ON CODES (UOC)	(6) QTY
-------------------	--------------------	--------------	-----------------------	--	------------

GROUP 0611 HORN SIREN

FIG. 41 HORN COVER AND RELATED PARTS

1	XDOZZ	0AHU0	4726962-6	LEAD ELECTRICAL HORN	1
2	PAOZZ	77640	029037	CONTACT, ELECTRICAL.....	1
3	PAOZZ	65282	303557	SPRING, HELICAL,COMP BUTTON	1
4	PAOZZ	19207	5214325	CAP, ELECTRICAL HCR.....	1
5	PAOZZ	77640	450066	COVER, HORN BUTTON	1
6	PAOZZ	77640	450029	PARTS KIT, HORN BUTT	1
7	XDOZZ	0AHU0	0920102-1	SCREW MACHINE PLATE.....	3
8	PFGCZ	77640	453077-AI	PLATE ASSEMBLY.....	1

END OF FIGURE

41-1

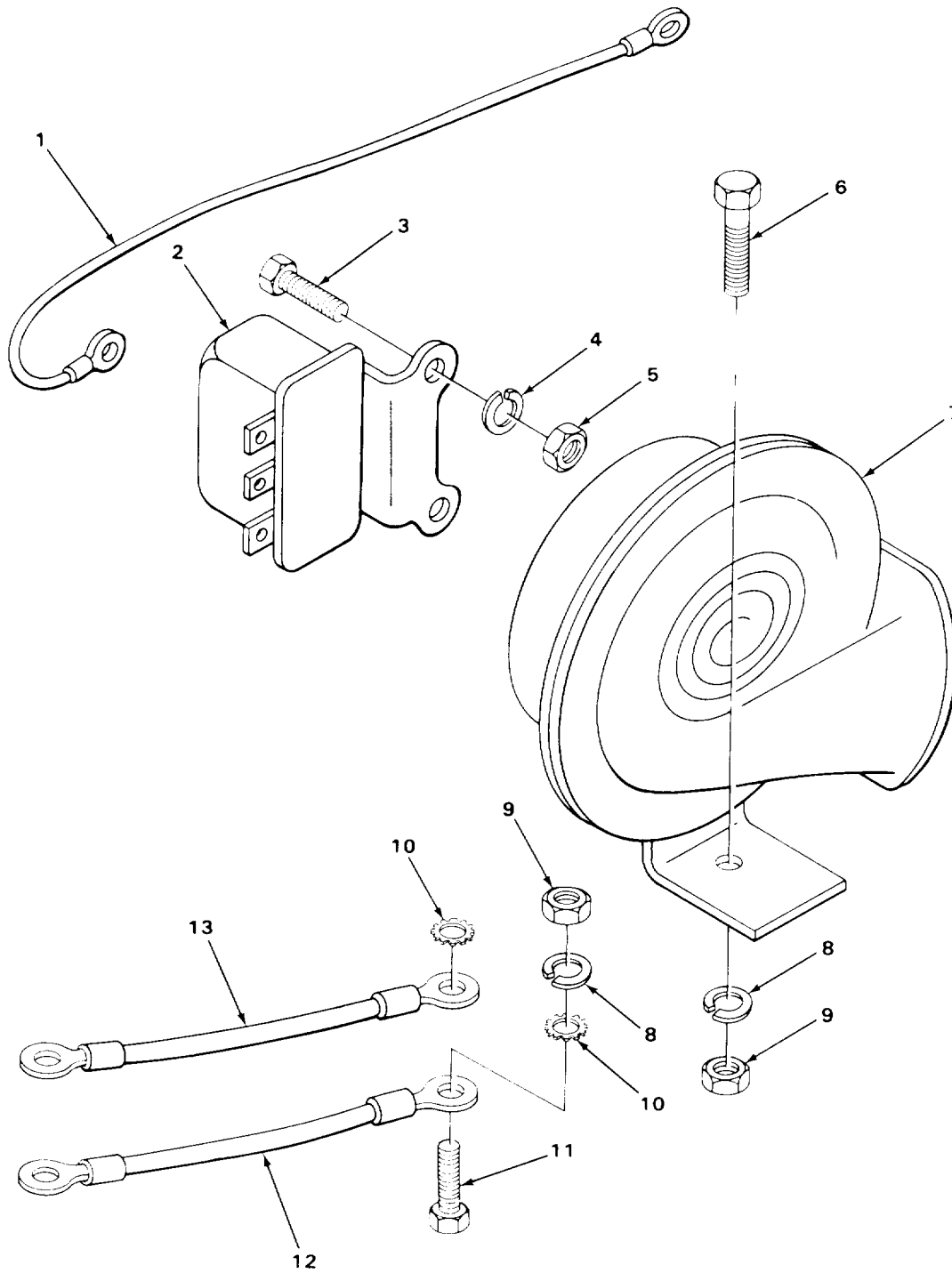

TA504360

FIGURE 42. HORN, RELAY, AND RELATED PARTS.

SECTION II

TM 10-3930-630-24PC01

(1) ITEM NO	(2) SMR CODE	(3) CAGEC	(4) PART NUMBER	(5) DESCRIPTION AND USABLE ON CODES (UOC)	(6) QTY
GROUP 0611 HORN, SIREN					
FIG. 42 HORN, RELAY, AND RELATED PARTS					
1	XDOZZ	0AHU0	4843539-0	LEAD ELECTRICAL HORN	1
2	PAOZZ	16764	1116781	RELAY, ELECTROMAGNET HORN	1
3	PAOZZ	96906	MS90728-8	SCREW, CAP, HEXAGON H RELAY	2
4	PAOZZ	96906	MS35338-44	WASHER, LOCK RELAY	2
5	PAOZZ	96906	MS51967-2	NUT, PLAIN, HEXAGON RELAY	2
* 6	PAOZZ	96906	MS90725-35	BOLT, MACHINE HORN	1
7	PFOZZ	21003	C8388	HORN, ELECTRICAL	1
8	PAOZZ	96906	MS35338-45	WASHER, LOCK HORN AND LEAD	3
9	PAOZZ	96906	MS51967-5	NUT, PLAIN, HEXAGON HORN	3
10	PAOZZ	96906	MS45904-77	WASHER, LOCK LEAD	2
11	PAOZZ	96906	MS90725-32	BOLT, MACHINE LEAD	2
12	XDOZZ	0AHU0	4798195-6	LEAD PANEL GROUND	1
13	XDOZZ	0AHU0	4796543-9	LEAD ENG GROUND	1

END OF FIGURE

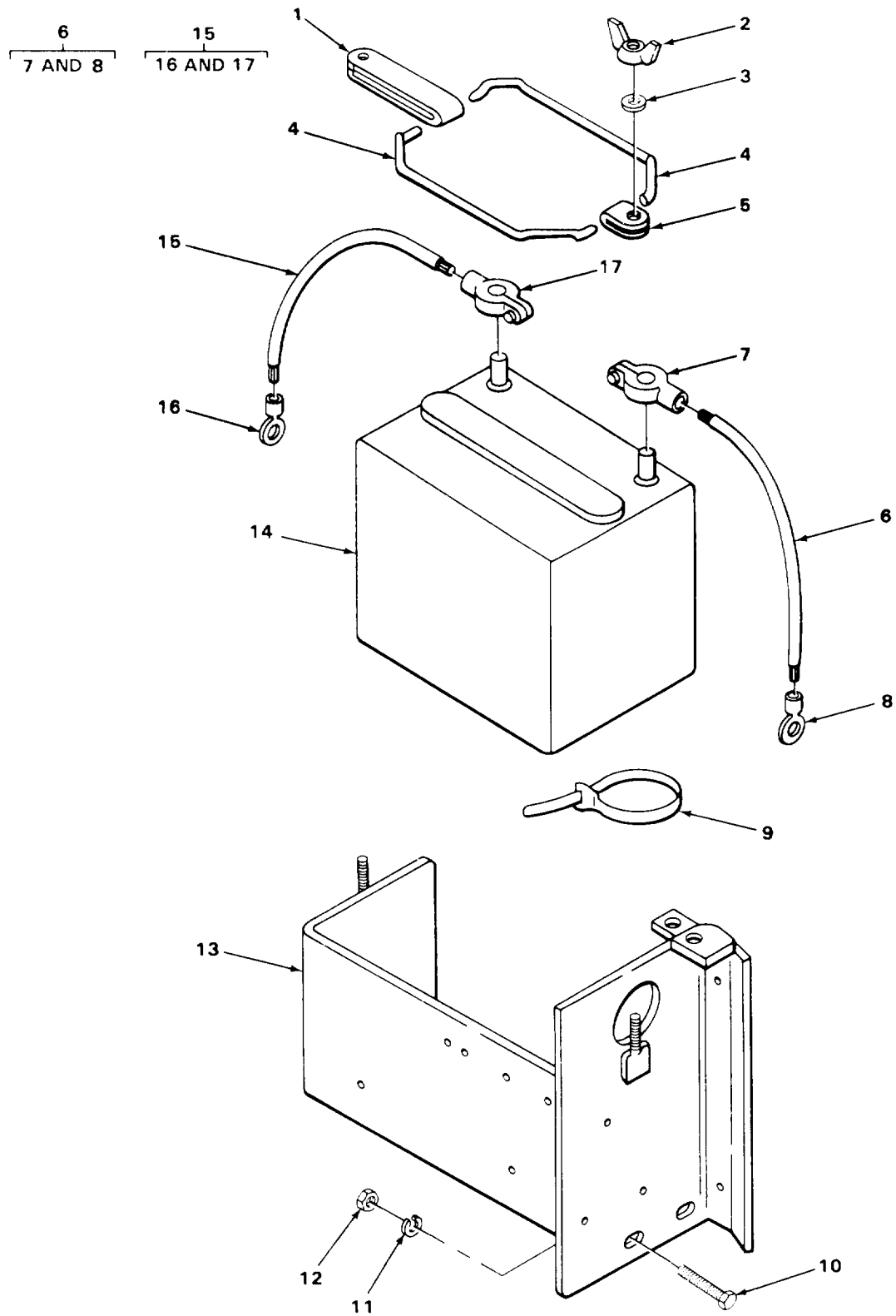

FIGURE 43. BATTERY AND RELATED PARTS.

SECTION II

TM 10-3930-630-24PC01

(1) ITEM NO	(2) SMR CODE	(3) CAGEC	(4) PART NUMBER	(5) DESCRIPTION AND USABLE ON CODES (UOC)	(6) QTY
GROUP 0612 BATTERIES, STORAGE					
FIG. 43 BATTERY AND RELATED PARTS					
* 1	PAOZZ	79550	10911	CLIP HOLDDOWN	1
2	XDOZZ	0AHU0	0916953-3	NUT PLAIN WING BATTERY HOLDDOWN	2
3	PAOZZ	96906	MS27183-16	WASHER, FLAT BATTERY HOLDDOWN	2
4	XDOZZ	6N299	4771179	COVER, BATTERY RETAI	1
5	PAOZZ	0AHU0	4817950	STRAP, RETAINING HOLDDOWN	1
* 6	PFOOO	0AHU0	478961	LEAD, STORAGE BATTER NEGATIVE	1
7	XDOZZ	77060	6288656	.TERMINAL BAT CABLE	1
8	PAOZZ	96906	MS20659-145	.TERMINAL, LUG CABLE	1
9	XDOZZ	0AHU0	4255430-3	TYWRAP CABLE	1
10	PAOZZ	96906	MS90728-62	SCREW, CAP, HEXAGON H TRAY	2
11	PAOZZ	96906	MS35338-46	WASHER, LOCK TRAY	2
12	PAOZZ	96906	MS51967-8	NUT, PLAIN, HEXAGON TRAY	2
13	PFOZZ	0AHU0	4856634-3	TRAY, BATTERY	1
14	PAOFF	96906	MS35000-1	BATTERY, STORAGE	1
15	XDOOO	0AHU0	4758875-1	CABLE BATTERY POSITIVE	1
16	PAOZZ	96906	MS20659-145	.TERMINAL, LUG	1
17	XDOZZ	77060	6288657	.TERMINAL BAT	1

END OF FIGURE

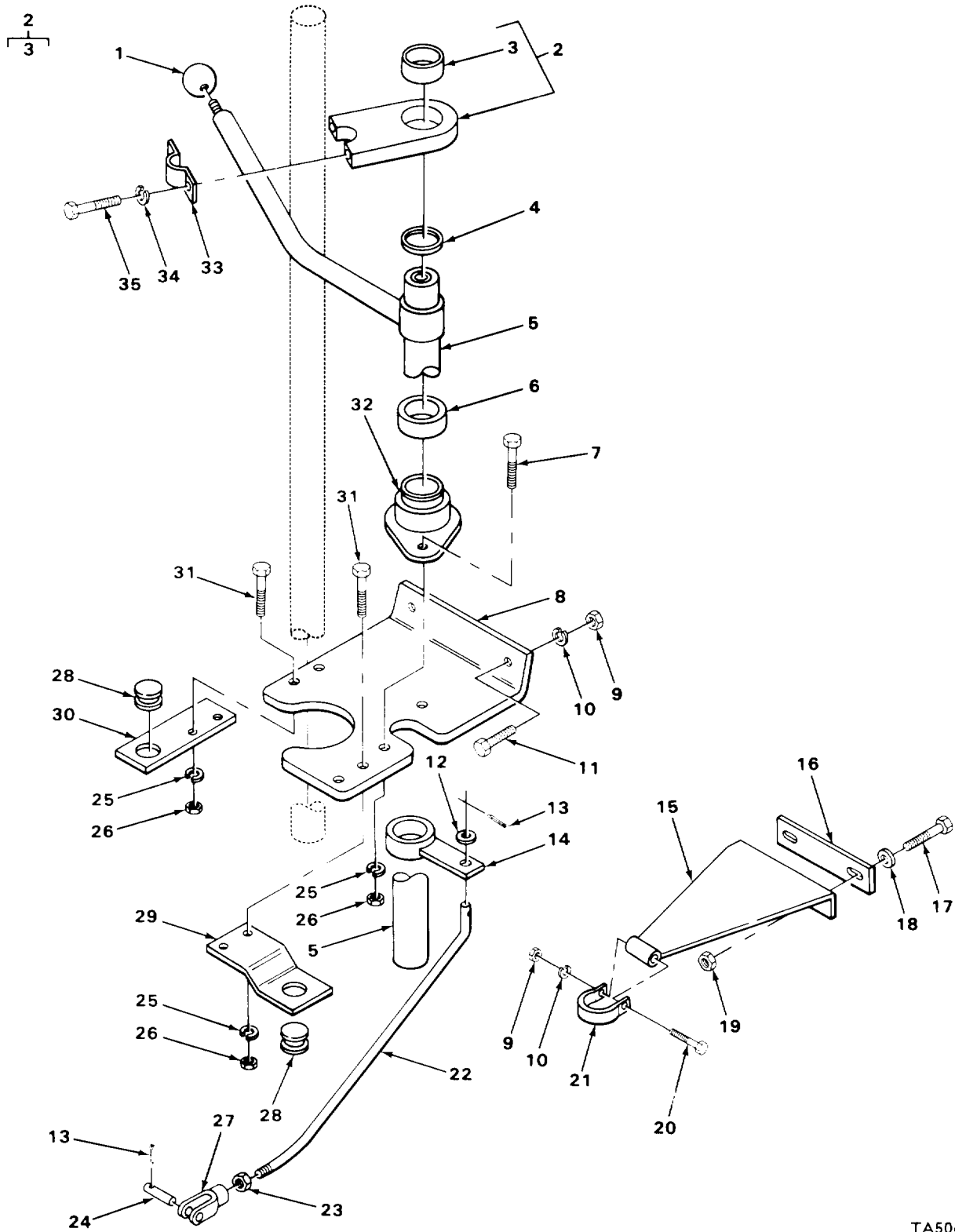

FIGURE 44. SHIFTING LEVER AND RELATED PARTS.

SECTION II

TM 10-3930-630-24PC01

(1) ITEM NO	(2) SMR CODE	(3) CAGEC	(4) PART NUMBER	(5) DESCRIPTION AND USABLE ON CODES (UOC)	(6) QTY
GROUP 07 TRANSMISSION					
GROUP 0705 TRANSMISSION SHIFTING COMPONENTS					
FIG. 44 SHIFTING LEVER AND RELATED PARTS					
1	XDOZZ	0AHU0	0233770-7	GRIP, HANDLE	1
2	XDOOO	0AHU0	4861046-3	BRACKET UPPER STEERING COLUMN	1
3	XDOZZ	0AHU0	4847462-1	.BUSHING BRKT	1
4	XDOZZ	0AHU0	0923870-0	WASHER FLAT	1
5	XDOZZ	0AHU0	4861170-1	LEVER ASSY SHFT	1
6	XDOZZ	0AHU0	4840790-2	COLLAR, SHAFT INCLUDES SETSCREW	1
7	PAOZZ	96906	MS90725-33	BOLT, MACHINE BEARING	2
8	XDOZZ	0AHU0	4857173-1	BRACKET STRG	1
9	PAOZZ	96906	MS51967-8	NUT, PLAIN, HEXAGON SUPPORT AND BRACKET	3
10	PAOZZ	96906	MS35338-46	WASHER, LOCK SUPPORT AND BRACKET	3
11	PAOZZ	96906	M590725-64	SCREW, CAP, HEXAGON H BRACKET	2
12	XDOZZ	0AHU0	0924293-4	WASHER FLAT SHIFTING ROD	1
13	PAOZZ	96906	MS24665-315	PIN, COTTER SHIFTING ROD	2
14	XDOZZ	0AHU0	4851222-2	LEVER SHIFT OUTER	1
15	XDOZZ	0AHU0	4857180-6	SUPPORT COLUMN	1
16	XDOZZ	0AHU0	4704052-2	SHIM SUPPORT	3
17	XDOZZ	0AHU0	0925311-5	SCREW, MACHINE FLAT HEAD, SUPPORT	2
18	PAOZZ	96906	MS27183-16	WASHER, FLAT	2
19	XDOZZ	82465	29LFHU3816	NUT FLANGE SUPPORT	2
20	PAOZZ	96906	MS90725-67	SCREW, CAP, HEXAGON H SUPPORT	1
21	XDOZZ	0AHU0	4765753-1	CLAMP COLUMN	1
22	XDOZZ	0AHU0	4838768-2	ROD SHIFTING	1
23	PAOZZ	96906	MS51968-5	NUT, PLAIN, HEXAGON ROD	1
24	XOOZZ	0AHU0	0923093-9	PIN YOKE	1
25	PAOZZ	96906	MS35338-45	WASHER, LOCK BEARING AND STOP	6
26	PAOZZ	96906	MS51967-5	NUT, PLAIN, HEXAGON BEARING AND STOP	6
27	XDOZZ	0AHU0	4847561-0	YOKE ROD SHIFTING ROD	1
* 28	XDOZZ	70485	1303	GROMMETINONMETALLIC	2
29	XDOZZ	0AHU0	4857179-3	STOP BRAKE PED	1
30	XDOZZ	0AHU0	4857182-2	STOP INCH PEDAL	1
31	PAOZZ	96906	MS90725-34	BOLT, MACHINE STOP	4
32	XDOZZ	87946	FB4253	BEARING FLANGE	1
33	XDOZZ	0AHU0	74827968	CLAMP, BRACKET	1
34	PAOZZ	96906	MS35338-44	WASHER, LOCK CLAMP	2
35	PAOZZ	96906	MS90725-6	SCREW, CAP, HEXAGON H CLAMP	2

END OF FIGURE

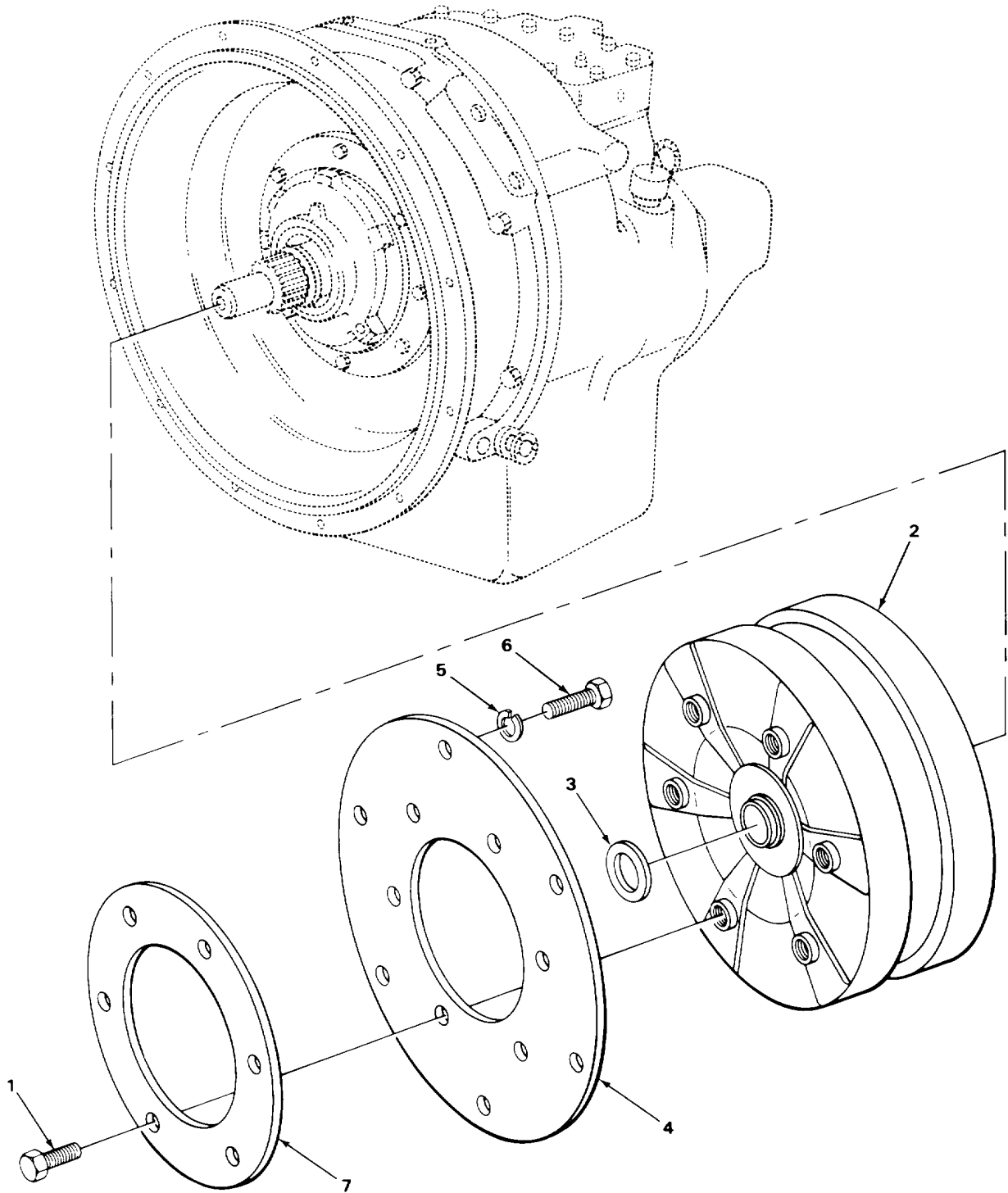

TA504363

FIGURE 45. TORQUE CONVERTER AND RELATED PARTS.

SECTION II

TM 10-3930-630-24P

(1) ITEM NO	(2) SMR CODE	(3) CAGEC	(4) PART NUMBER	(5) DESCRIPTION AND USABLE ON CODES (UOC)	(6) QTY
				GROUP 0708 TORQUE CONVERTER CR FLUID COUPLING	
				FIG. 45 TORQUE CCNVERTER AND RELATED PARTS	
1	XDFZZ	0AHU0	4752002-8	BOLT, SELF-LCCKING.....	6
2	PFFZZ	75958	S11TC	TORQUE CONVERTOR, FO.....	1
3	XDFZZ	0AHU0	4843026-8	SHIM CONVERTOR	4
4	XDFZZ	75958	F7W09	PLATE DRIVE.....	1
5	PFFZZ	71000	XF12K56	WASHER, SPECIAL PLATE.....	6
6	PFFZZ	6N299	4254864-4	BOLT, PACHINE.....	6
7	PFFZZ	0AHU0	4755381-3	SPACER, PLATE	1

END OF FIGURE

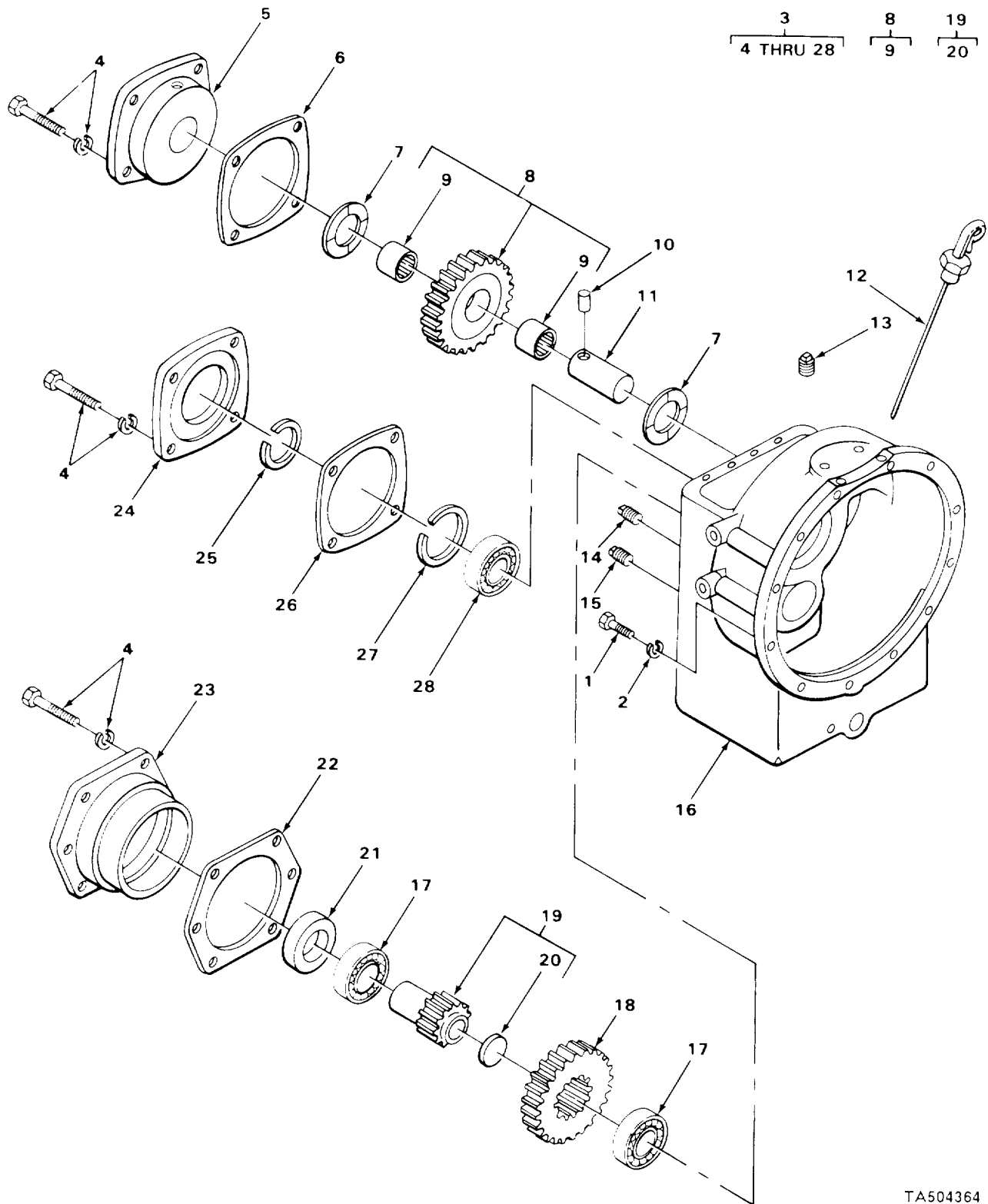

FIGURE 46. TRANSMISSION ASSEMBLY AND RELATED PARTS.

TA504364

SECTION II

TM 10-3930-630-24PC01

(1) ITEM NO	(2) SMR CODE	(3) CAGEC	(4) PART NUMBER	(5) DESCRIPTION AND USABLE ON CODES (UOC)	(6) QTY
GROUP 0710 TRANSMISSION ASSEMBLY AND ASSOCIATED PARTS					
FIG. 46 TRANSMISSION ASSEMBLY AND RELATED PARTS					
1	PAFZZ	96906	MS18154-58	SCREW, CAP, HEXAGON H TRANSMISSION	12
2	PAFZZ	96906	MS35338-46	WASHER, LOCK TRANSMISSION	12
* 3	XBFFF	79410	10-01-000-042	TRANSMISSION, MECHAN ASSEMBLY.....	1
* 4	XDHZZ	79410	4776W	.SCREW WITH LOCK WASHER, RETAINER	14
5	XDHZZ	79410	10-11-039-001	.PLATE/RETAINING SHA RETAINER.....	1
* 6	KFHZZ	79410	T11-147	.GASKET SHAFT PART OF KIT P/N.....	1
				4909869-2	
7	XDHZZ	79410	T11-33	.BEARING, WASHER, THRU	2
* 8	XBHHH	79410	T12-10	.GEAR, HELICAL IDLER.....	1
9	PAHZZ	60380	B2012-OH	.BEARING, ROLLER, NEED GEAR.....	2
10	PAHZZ	OAHUO	4987589-1	.PIN, STRAIGHT, HEADLE RETAINER	1
11	PAHZZ	79410	T12-35	.PIN, STRAIGHT, HEADLE GEAR	1
12	PAOZZ	79410	AT11-195	.GAGE ROD-CAP, LIQUID OIL LEVEL	1
13	XDHZZ	79410	10-00-052-004	.PLUG PIPE TRANSMISSION CASE	1
14	XDHZZ	36540	A5512X12	.PLUG MAGNETIC TRANSMISSION CASE	1
15	XDHZZ	79410	100-00-052-008	.PLUG PIPE TRANSMISSION CASE	5
16	XAHZZ	79410	10-01-565-013	.CASE TRANSMISS.....	1
17	XDHZZ	79410	B109A	.BEARING BALL GEAR.....	2
18	PAHZZ	79410	T11-13	.GEAR, SPUR COUNTERSHAFT	1
* 19	PFHHH	79410	10-01-671-001	.SHAFT, SHOULDERED	1
20	XDHZZ	79410	117923	.PLUG EXPANSION.....	1
21	PAHZZ	05415	33MFP1	.SEAL, PLAIN SHAFT PART OF KIT P/N.....	1
				4909369-2	
* 22	PFHZZ	79410	T12-146	.GASKET PART OF KIT P/N 4909869-2	1
23	PAHZZ	OAHUO	4987585-9	.RETAINER, OUTPUT SHA BEARING.....	1
24	PAHZZ	79410	T12-149	.PLATE, RETAINING, BEA	1
* 25	XDHZZ	79410	47438	.RING, RETAINING BEARING	1
* 26	KFHZZ	79410	T12-150	.GASKET PART OF KIT P/N 4909869-2	1
27	XDHZZ	72800	1356-7	.RING, RETAINING BEARING	1
28	PAHZZ	77640	069009	.BEARING, BALL, ANNULA DRIVESHAFT.....	1

END OF FIGURE

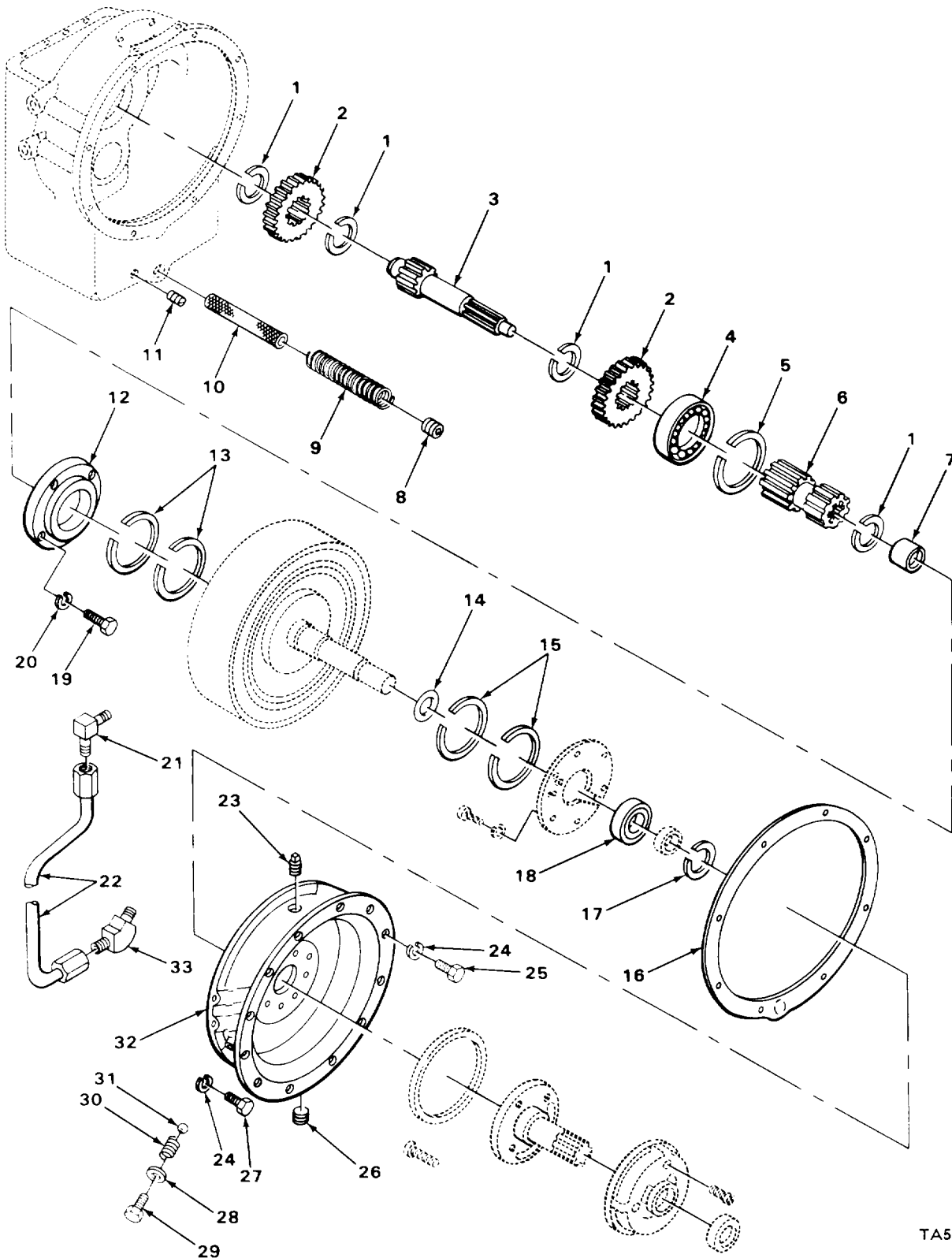

TA504365

FIGURE 47. TRANSMISSION CONVERTER HOUSING AND RELATED PARTS.

SECTION II

TM 10-3930-630-24PC01

(1) ITEM NO	(2) SMR CODE	(3) CAGEC	(4) PART NUMBER	(5) DESCRIPTION AND USABLE ON CODES (UOC)	(6) QTY
GROUP 0710 TRANSMISSION ASSEMBLY AND ASSOCIATED PARTS					
FIG. 47 TRANSMISSION CONVERTER HOUSING AND RELATED PARTS					
* 1	XDHZZ	79410	4824	.RING, RETAINING GEAR	4
2	PAHZZ	05415	T11-12	.GEAR, SPUR REVERSE	2
3	PAHZZ	79410	T11-116	.GEARSHAFT, TRANSMISS DRIVE	1
* 4	PFHZZ	79410	B210AF6	.BEARING, BALL, ANNULA DRIVE SHAFT	1
5	PAHZZ	79410	4745F	.RING, RETAINING BEARING	1
6	PAHZZ	0AHU0	4995594-1	.SHAFT, SHOULDERED REVERSE DRIVE	1
7	PAHZZ	96906	MS17131-32	.BEARING, ROLLER, NEED DRIVE SHAFT	1
* 8	XDOZZ	79410	10-00-052-006	.PLUG, PIPE SCREEN	1
9	XDOZZ	79410	T11-99	.SPRING, HELICAL, COMP SCREEN	1
10	PAOZZ	79410	T11-98	.STRAINER ELEMENT, SE FILTER	1
11	XDOZZ	79410	10-00-052-007	.PLUG PIPE TRANSMISSION CASE	2
12	PAHZZ	79410	T11-6B	.RING, BRG RETAINER	1
13	KFHZZ	79410	48060	.PACKING PRMDO RETAINER PART OF KIT	2
				P/N 4909869-2	
14	PAHZZ	05415	172MLR1	.SEAL RING, METAL CLUTCH SHAFT PART OF KIT P/N 4909869-2	1
15	KFHZZ	79410	4806F	.PACKING PRFMD RETAINER PART OF KIT P/N 4909869-2	2
16	PAHZZ	79410	10-01-045-004	.GASKET HOUSING PART OF KIT P/N 4909869-2	1
17	XDHZZ	79410	4671M	.RING RETAINING BEARING	1
18	PAHZZ	79410	B107A	.BEARING, 3ALL, ANNULA CLUTCH SHAFT	1
* 19	XBHZZ	79410	10-00-183-010	.SCREW RETAINER	5
20	PAHZZ	96906	MS35338-45	.WASHER, LOCK	5
21	XDHZZ	79410	00001433338	.ELBOW TUBE TRANSMISSION	1
22	XDHZZ	0AHU0	4909917-9	.TUBE ASSEMBLY, METAL TRANSMISSION	1
23	XDHZZ	79410	10-000-052-009	.PLUG PIPE HOUSING	5
24	XDHZZ	79410	103321	.WASHER LOCK HOUSING	8
25	XDHZZ	79410	179845	.SCREW CAP HEX HEAD, HOUSING	3
26	XDHZZ	79410	10-00-052-008	.PLUG PIPE	5
27	XDHZZ	79410	179840	.SCREW CAP HEX HEAD, HOUSING MTG	5
28	XDHZZ	79410	4868B	.WASHER, FLAT SEAT	1
29	XDHZZ	79410	4863A	.SEAT SPRING	1
* 30	XDHZZ	79410	10-01-156-001	.SPRING, HELICAL, COMP CHECK	1
31	XDHZZ	79410	423595	.BALL BEARING CHECK.	1
32	XDHZZ	79410	10-01-107-008	.HOUSING CONVERT.	1
33	XDHZZ	79410	0000118755	.ELBOW TUBE TRANSMISSION	1

END OF FIGURE

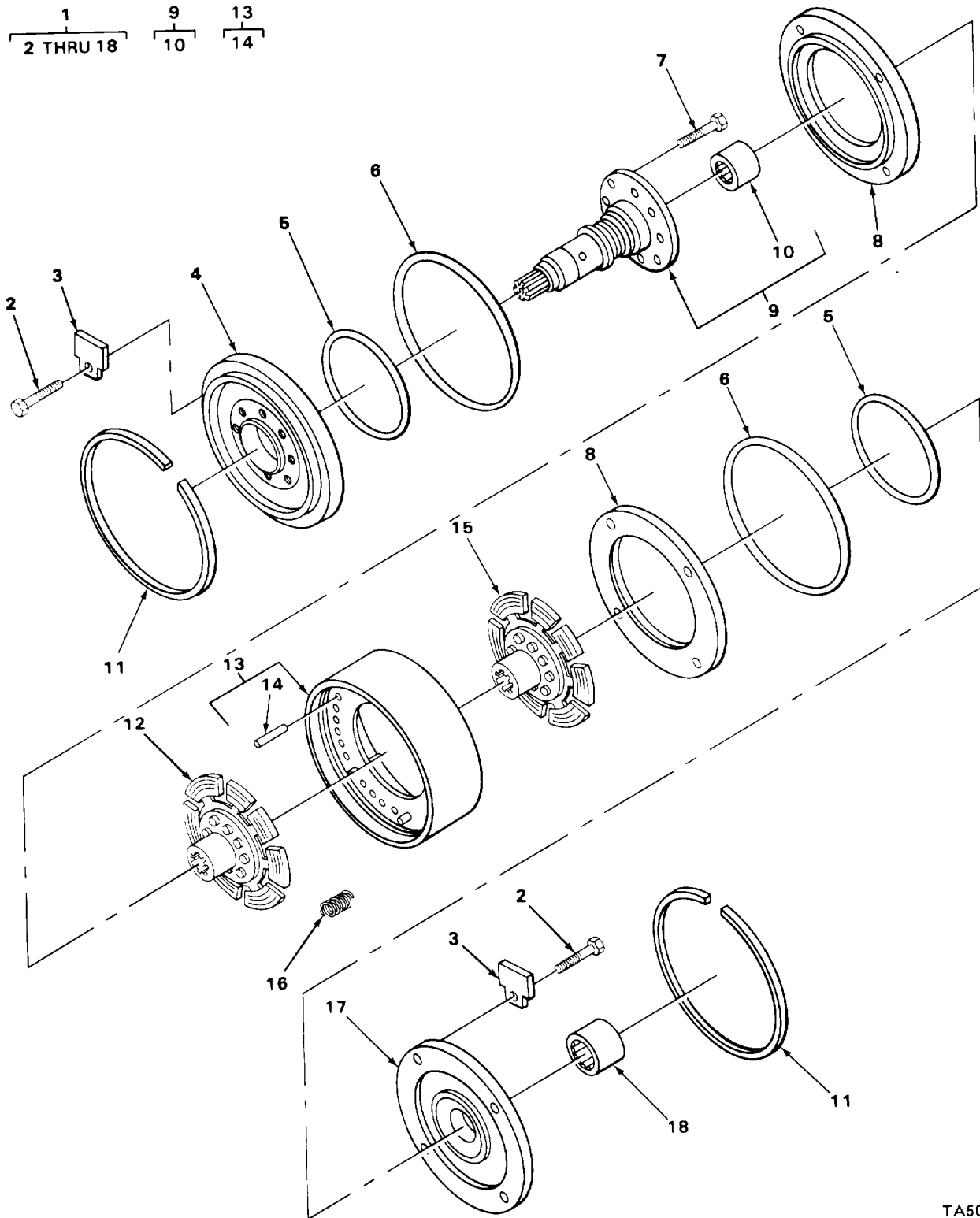

TA504366

FIGURE 48. FORWARD AND REVERSE CLUTCH.

SECTION II

TM 10-3930-630-24PC01

(1) ITEM NO	(2) SMR CODE	(3) CAGEC	(4) PART NUMBER	(5) DESCRIPTION AND USABLE ON CODES (UOC)	(6) QTY
GROUP 0713 INTERMEDIATE CLUTCH					
FIG. 48 FORWARD AND REVERSE CLUTCH					
* 1	PFHHH	0AHU0	74903	CLUTCH ASSEMBLY, FRI FORWARD AND REVERSE	1
2	XDHZZ	79410	4737Y	.SCREW MACHINE CYLINDER	2
3	XDHZZ	79410	T12-48	.PLATE LOCK CYLINDER	2
4	XDHZZ	79410	10-01-125-003	.CYLINDER, CLUTCH, FRO FRONT	1
5	PAHZZ	05415	4806E	.SEAL RING, METAL CYLINDER PART OF	2
6	KFHZZ	79410	10-00-016-002	KIT P/N 4909869-2..... .PACKING PRFMD CYLINDER PART OF KIT 2 P/N 4909869-2	
7	XDHZZ	79410	9409011	.BOLT PLACE CYLINDER	8
* 8	PFHZZ	79410	10-01-124-002	.PISTON, CLUTCH, TRANS	1
9	PAHHH	79410	AT12-16A	.SHAFT, SHOULDERED TURBINE.....	1
10	PAHZZ	79410	4840E	. BEARING, ROLLER, NEED SHAFT	1
11	PAHZZ	05415	172MLV1	.RING, SPECIAL RETAINING	2
12	PAHZZ	OAHUO	71002947	.DISK, CLUTCH FORWARD	1
13	PAHHH	79410	AT11-67A	.CLUTCH ASSEMBLY, FRI.....	1
* 14	XDHZZ	79410	4622C	.PIN, STRAIGHT, HEADLE PLATE	4
15	PAHZZ	79410	10-11-666-003	.DISK, CLUTCH REVERSE	1
16	PAHZZ	OAHUO	4987611	.SPRING, HELICAL, COMP RETURN.....	24
17	XDHZZ	79410	10-01-625-005	.CYLINDER, CLUTCH REAR.....	1
19	PAHZZ	96906	MS17131-51	.BEARING, ROLLER, NEED NEEDLE SHAFT	1

END OF FIGURE

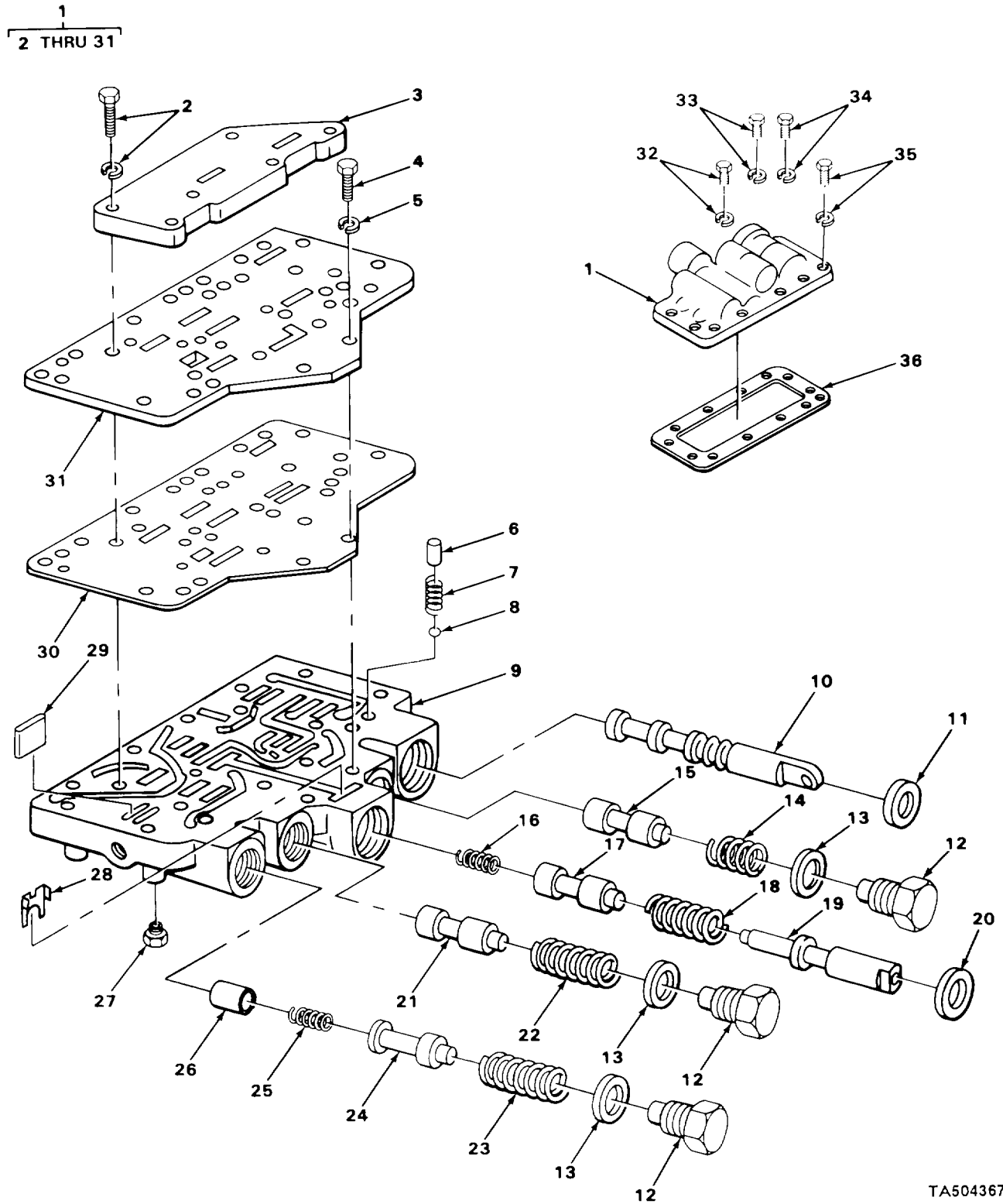

TA504367

FIGURE 49. TRANSMISSION CONTROL VALVE ASSEMBLY AND RELATED PARTS.

SECTION II

TM 10-3930-630-24PC01

(1) ITEM NO	(2) SMR CODE	(3) CAGEC	(4) PART NUMBER	(5) DESCRIPTION AND USABLE ON CODES (UOC)	(6) QTY	
GROUP 0714 SERVO UNIT						
FIG. 49 TRANSMISSION CONTROL VALVE ASSEMBLY AND RELATED PARTS						
1	XDFFF	79410	10-01-736-001	VALVE ASSEMBLY.....	1	
*	2	XDFZZ	79410	10-00-183-010	.SCREW HEAD WITH LOCK WASHER	6
3	XDFZZ	79410	10-01-236-002	.COVER VALVE	1	
4	XDFZZ	79410	179816	.SCREW CAP HEX PLATE,.....	2	
5	XDFZZ	79410	103320	.WASHER LOCK PLATE,.....	2	
6	XDFZZ	79410	10-00-043-005	.PIN, STRAIGHT, HEADLE.....	1	
7	XDFZZ	79410	10-01-156-004	.SPRING.....	1	
8	XDFZZ	79410	147485	.BALL BEARING DETENT	1	
9	XAFZZ	79410	10-01-236-001	.BODY VALVE.....	1	
10	XDFZZ	0AHU0	74909132	.SLIDE, DIRECTIONAL C	1	
11	PAFZZ	08018	T11-107	.SEAL, PLAIN ENCASED PART OF KIT P/N	1	
12	PAFZZ	79410	T11-230	4909869-2		
13	PAFZZ	08018	4868A	SCREW VALVE RETAINE VALVE	3	
				GASKET CAP PART OF KIT P/N 4909869	3	
				-2		
14	PAFZZ	79410	T11-223	.SPRING, HELICAL, COMP VALVE	1	
15	PAFZZ	79410	T11-244	.PISTON.....	1	
16	PAFZZ	79410	T11-215	.SPRING, HELICAL, COMP VALVE	1	
17	PAFZZ	79410	T22-213	.STEM, FLUID VALVE INCHING	1	
18	PAFZZ	79410	T11-288A	.SPRING, HELICAL, COMP.....	1	
19	PAFZZ	79410	10-01-239-002	.PLUNGER, INCHING VAL INCHING.....	1	
20	PAFZZ	08018	T11-108	.SEAL, PLAIN ENCASED PART OF KIT P/N	1	
				4909869-2		
21	XDFZZ	79410	10-01-237-003	.REGULATOR, VALVE	1	
22	PAFZZ	79410	T11-247	.SPRING, HELICAL, COMP	1	
23	PAFZZ	79410	10-01-156-002	.SPRING.....	1	
24	XDFZZ	0AHU0	74909137	.VALVE-CONVERTER REGULATOR	1	
25	PAFZZ	79410	10-01-156-003	.SPRING.....	1	
26	PAFZZ	79410	10-01-237-002	.PISTON, VALVE LUBE, REGULATOR	1	
27	XDFZZ	79410	10-01-052-009	.PLUG PIPE TRANSMISSION VALVE	2	
28	XDFZZ	79410	10-01-040-002	.STOP PLUNGER	1	
29	XDFZZ	79410	10-0-040-001	.PLATE STOP VLV	1	
30	KFFZZ	79410	10-01-045-003	.GASKET PLATE PART OF KIT P/N	1	
				4909869-2		
31	XDFZZ	79410	10-01-036-001	.PLATE SEP VALVE	1	
32	XDFZZ	79410	10-00-183-029	SCREW W/LKWSHR VALVE	5	
33	XDFZZ	79410	10-00-183-028	SCREW W/LKWSHR VALVE	3	
34	XDFZZ	79410	10-00-183-030	SCREW W/LKWSHR VALVE	1	
35	XDFZZ	79410	10-00-183-031	SCREW W/LKWSHR VALVE	3	
36	KFFZZ	79410	10-01-045-002	GASKET VALVE PART OF KIT P/N 4909869.....	1	
				-2		

END OF FIGURE

1
2 THRU 7

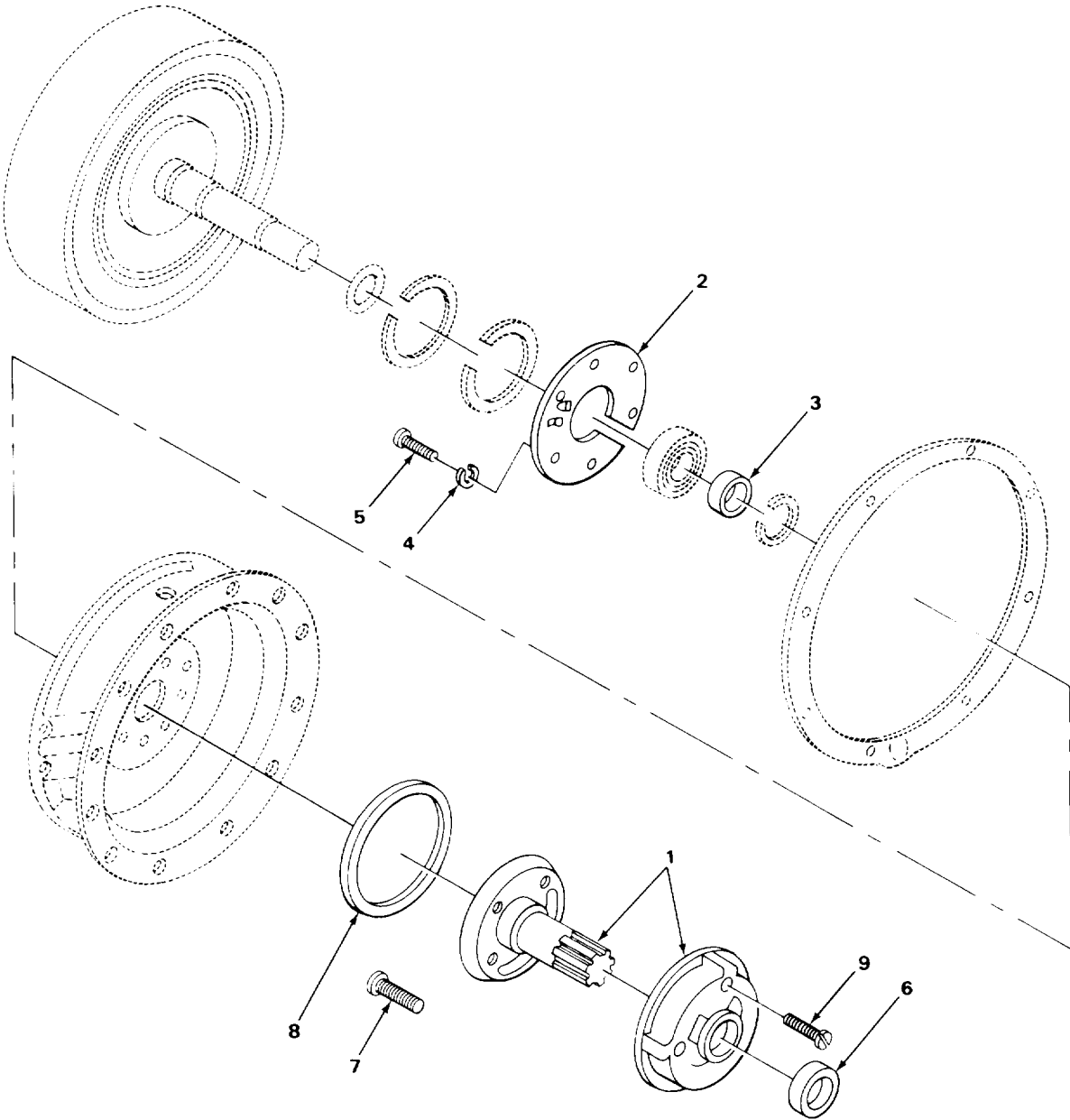

TA504368

FIGURE 50. TRANSMISSION PUMP ASSEMBLY AND RELATED PARTS.

SECTION II

TM 10-3930-630-24PC01

(1) ITEM NO	(2) SMR CODE	(3) CAGEC	(4) PART NUMBER	(5) DESCRIPTION AND USABLE ON CODES (UOC)	(6) QTY	
GROUP 0721 COOLERS, PUMPS, MOTORS						
FIG. 50 TRANSMISSION PUMP ASSEMBLY AND RELATED PARTS						
1	PAHHH	79410	3-4A60C	PUMP TRANSMISSION.....	1	
*	2	XDHZZ	79410	AT12G106	.RETAINER BEARING	1
3	XDHZZ	79410	T12G25	.SPACER BEARING	1	
4	XDHZZ	79410	103320	.WASHER LOCK RETAINER	8	
5	XDHZZ	79410	10-00-183-027	.SCREW CAP HEX RETAINER.....	8	
6	PAHZZ	80201	268H130M1	.SEAL, PLAIN ENCASED PUMP PART OF	1	
KIT P/N 4909869-2						
7	XDHZZ	79410	110553	.SCREW MACH F HD PUMP	1	
8	PAHZZ	79410	3-61	GASKET PUMP	1	
9	XDHZZ	79410	X807	SCREW CAP SK HD PUMP	4	
END OF FIGURE						

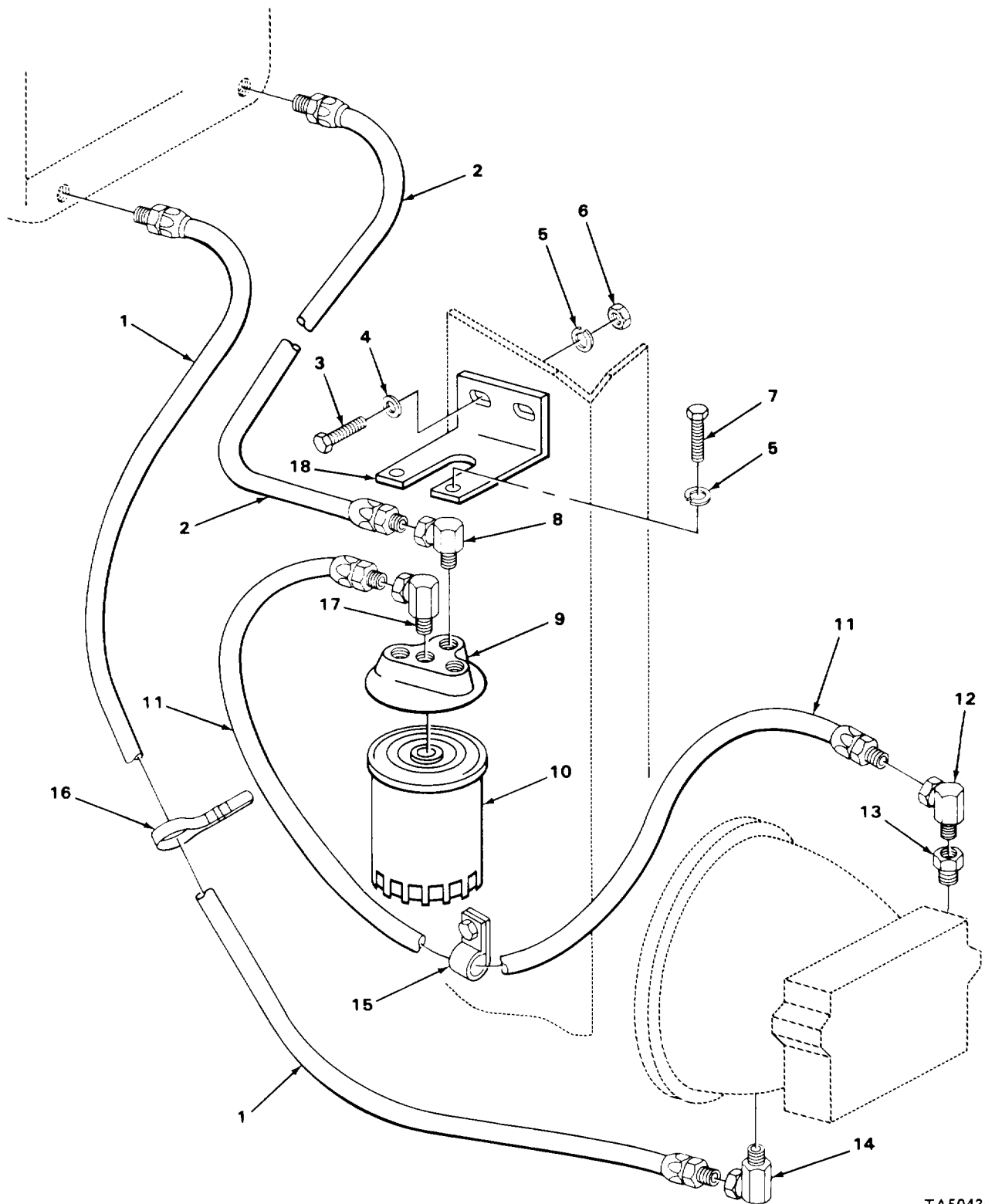

TA504369

FIGURE 51. TRANSMISSION FILTER AND RELATED PARTS.

SECTION II

TM 10-3930-630-24PC01

(1) ITEM NO	(2) SMR CODE	(3) CAGEC	(4) PART NUMBER	(5) DESCRIPTION AND USABLE ON CODES (UOC)	(6) QTY
GROUP 0721 COOLERS, PUMPS, MOTORS					
FIG. 51 TRANSMISSION FILTER AND RELATED PARTS					
1	PAOZZ	0AHU0	74760448	HOSE ASSEMBLY, NONME TRANSMISSION TO RADIATOR.....	1
2	PAOZZ	0AHU0	74769239	HOSE ASSEMBLY, NONME FILTER TO RADIATOR.....	1
3	PAOZZ	96906	MS90725-32	BOLT, MACHINE BRACKET	2
4	XDOZZ	0AHU0	929361	WASHER, FLAT BRACKET	2
5	PAOZZ	96906	MS35338-45	WASHER, LOCK FILTER AND BRACKET	4
6	PAOZZ	96906	MS51967-5	NUT, PLAIN, HEXAGON BRACKET	2
7	PAOZZ	96906	MS90725-31	BOLT, MACHINE FILTER.....	2
8	PAOZZ	79470	141-15140	ELBOW, PIPE HOSE, FILTER	1
9	XDOZZ	0AHU0	4824293-7	BASE FILTER	1
10	PAOZZ	12204	L72	FILTER ELEMENT, FLUI	1
11	PAOZZ	70434	6X1-4MB-30	HOSE ASSEMBLY, NONME TRANSMISSION TO FILTER	1
12	PAOZZ	75160	AM3762T	ELBOW, PIPE HOSE? TRANSMISSION	1
13	XDOZZ	0AHU0	0901826-8	BUSHING REDUCER TRANSMISSION.....	1
* 14	PAOZZ	63906	6MA6UFS	ELBOW, PIPE HOSE	1
15	XDOZZ	0AHU0	4774455-2	CLAMP, LOOP HOSE.....	3
* 16	PFOZZ	0AHU0	74255355	STRAP, TIEDOWN, ELECT HOSE	2
17	PAOZZ	70434	4MA4UFSX	ELBOW, PIPE HOSE, FILTER1	1
18	XDOZZ	0AHU0	4822341-6	BRACKET FILTER,.....	1

END OF FIGURE

22
┌───┐
23

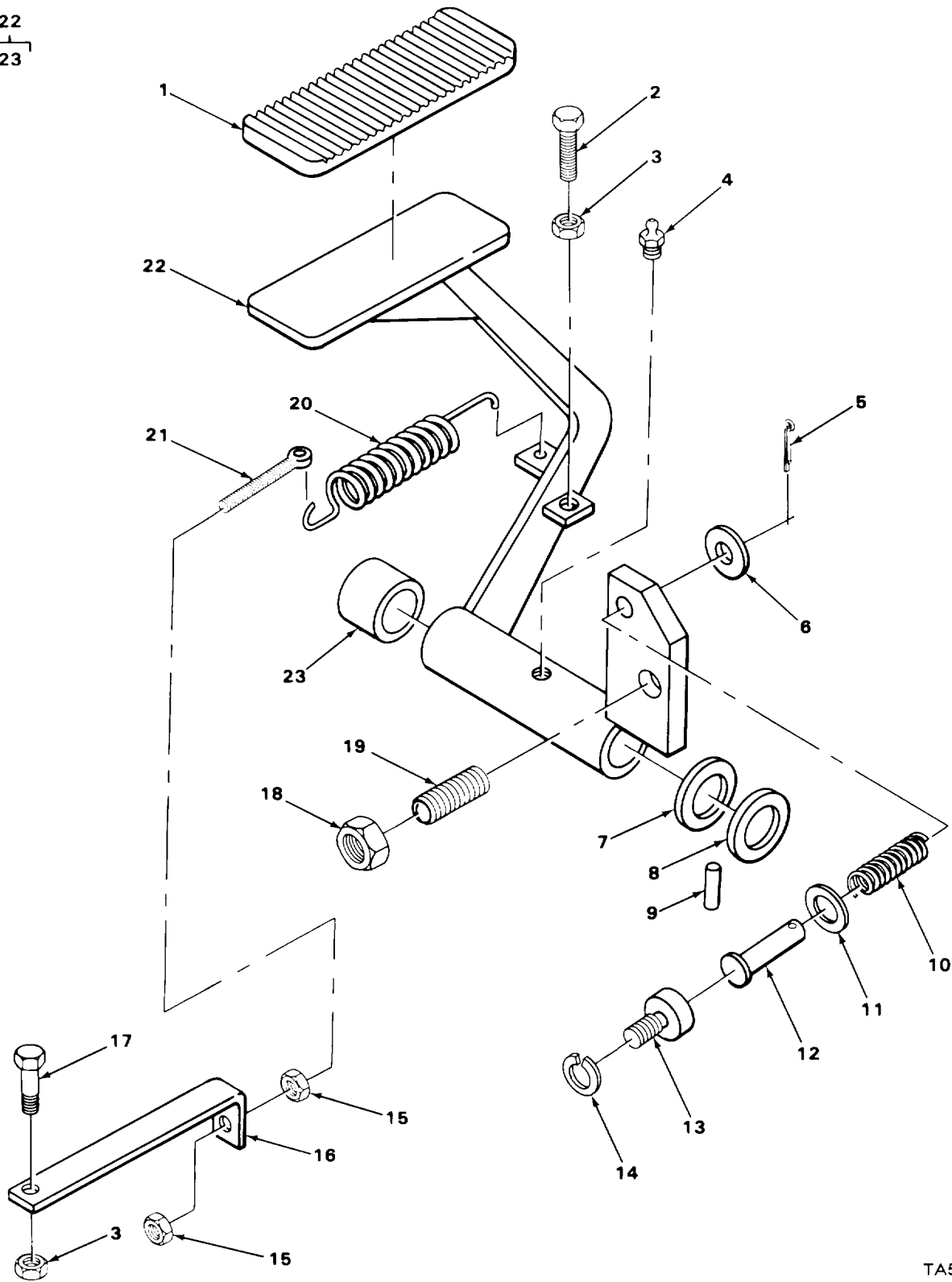

TA504370

FIGURE 52. INCHING PEDAL.

SECTION II

TM 10-3930-630-24P

(1) ITEM NO	(2) SMR CODE	(3) CAGEC	(4) PART NUMBER	(5) DESCRIPTION AND USABLE ON CODES (UOC)	(6) QTY
GROUP 0726 BRAKES					
FIG. 52 INCHING PEDAL					
1	XDOZZ	0AHUU	4857727-6	PAD PEDAL I1CHING.....	1
2	PAFZZ	96906	MS90725-67	SCREW, CAP, HEXAGGN H CC PLATEC, ADJUSTING	1
3	PAFZZ	96906	MS51967-8	NUT, PLAIN, HEXAGCN CC FL4TEC, ANCHCR.....	2
4	PAOZZ	96906	MS15003-4	FITTING, LUBRICATION INCHING PEDAL	1
5	PAFZZ	96906	MS24665-315	PIN, COTTER PEDAL MOUNTING	1
6	XDFZZ	0AHU0	0919326-9	WASHER FLAT PIN.....	1
7	XCFZZ	0AHU0	923870-0	WASHER FLAT INCHING PEDAL	1
8	XOFZZ	0AHU0	919396-2	WASHER SPACING INCHING PEDAL	1
9	XDFZZ	0AHU0	0921272-1	PIN SPRING INCHING PEDAL.....	1
11	XDFZZ	0AHU0	48J3175-1	SPRING INCHING	1
11	XDFZZ	0AHU0	0919381-4	WASHER FLAT PIN.....	1
12	XDFZZ	0AHU0	J927523-1	PIN HEADED INCHING	1
13	XDFZZ	0AHU0	4835706-5	BLTTON INCHING.....	1
14	PAFZZ	96906	MS35338-46	WASHER, LOCK OD PLATEC, BUTTON	1
15	PAFZZ	96906	MS51968-5	NUT, PLAIN, HEXAGON OD FLATEC, EYE	2
				BOLT	
16	XDFZZ	0AHU0	4858181-3	ANCHOR SPRING INCHING PECAL.....	1
17	PAFZZ	96906	MS90725-64	SCREW, CAP, HEXAGON H OD PLATED, ANCHOR.....	1
18	PAFZZ	96906	MS35691-37	NUT, PLAIN, HEXAGON OD PLATED, 1 SETSCREW.....	
19	XDFZZ	0AHU0	0922855-2	SETSCREW STOP INCHING PEDAL	1
20	XDFZZ	0AHU0	48147C2-3	SPRING, HELICAL, EXTE INCHING PEDAL	1
21	XL)FLZ	0AHU0	451188-1	BOLT, EYE SPRING	1
22	XDFFF	0AHU0	4857249-9	PEDAL INCHING	1
23	XDFZZ	0AHU0	4703331-7	.BUSHING PEDAL	2

END OF FIGURE

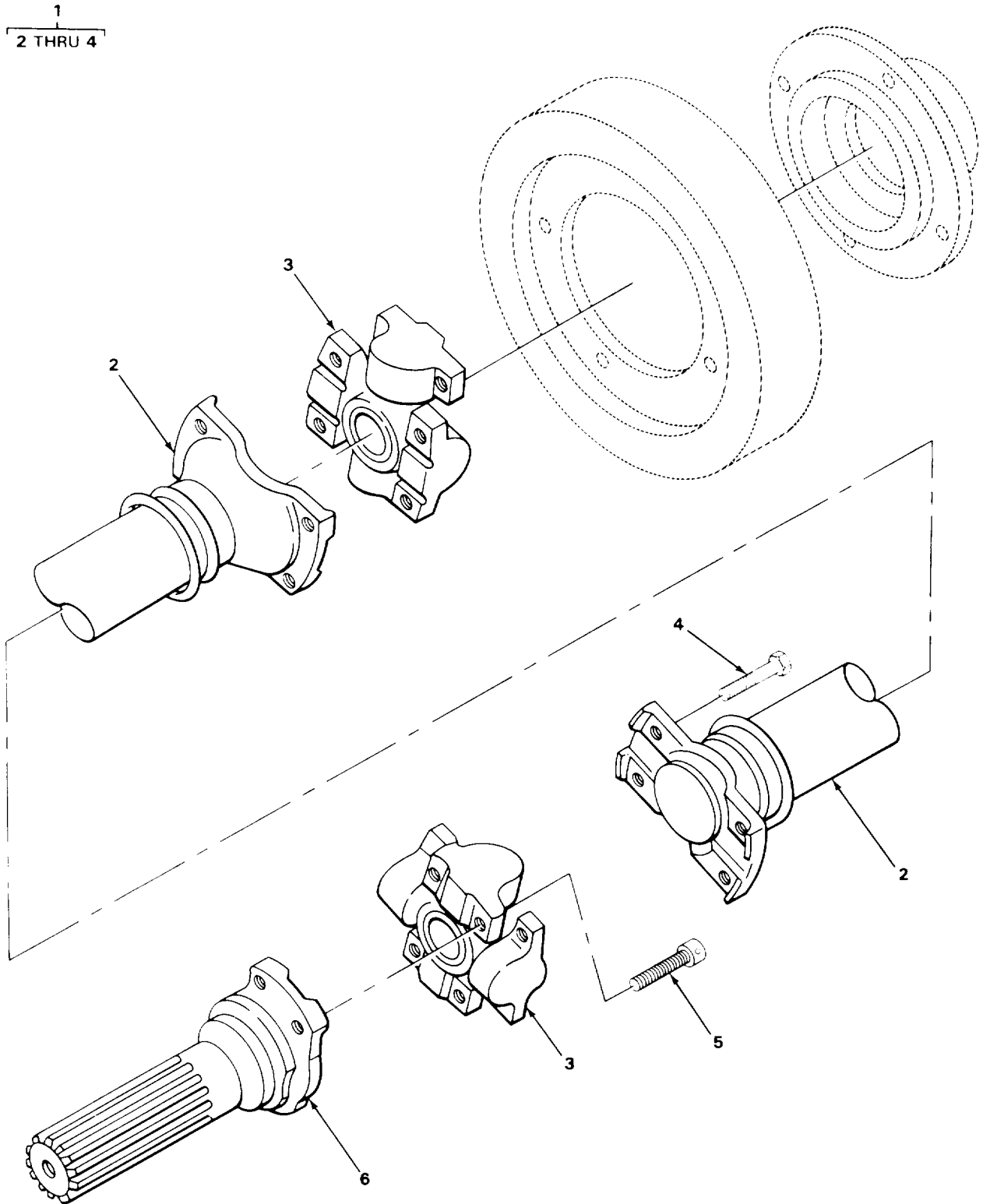

TA504371

FIGURE 53. UNIVERSAL JOINT ASSEMBLY AND RELATED PARTS.

SECTION II

TM 10-3930-630-24P

(1) ITEM NO	(2) SMR CODE	(3) CAGEC	(4) PART NUMBER	(5) DESCRIPTION AND USABLE ON CODES (UOC)	(6) QTY
-------------------	--------------------	--------------	-----------------------	--	------------

GROUP 09 PROPELLER, PROPELLER
SHAFTS, UNIVERSAL JOINTS, COUPLER
AND CLAMP ASSEMBLY

GROUP 0900 PROPELLER SHAFTS

FIG. 53 UNIVERSAL JOINT ASSEMBLY AND
RELATED PARTS

1	XDOFF	0AHU0	4858996-4	JOINT UNIVERSAL	1
2	XDFZZ	0AHUU	4909863-8	.TUBE ASSEMBLY UNIVERSAL JOINT.....	1
3	PAFZZ	77873	114-2044	.PARTS KIT, UNIVERSAL	2
4	PFFZZ	77873	4569J	.BOLT, MACINE	8
5	XDFZZ	96906	MS16998-56L	SCREW, CAP, SOCKET PROPELLER SHAFT	8
6	XDFZZ	76260	4870	FLANGE UNIV	1

END OF FIGURE

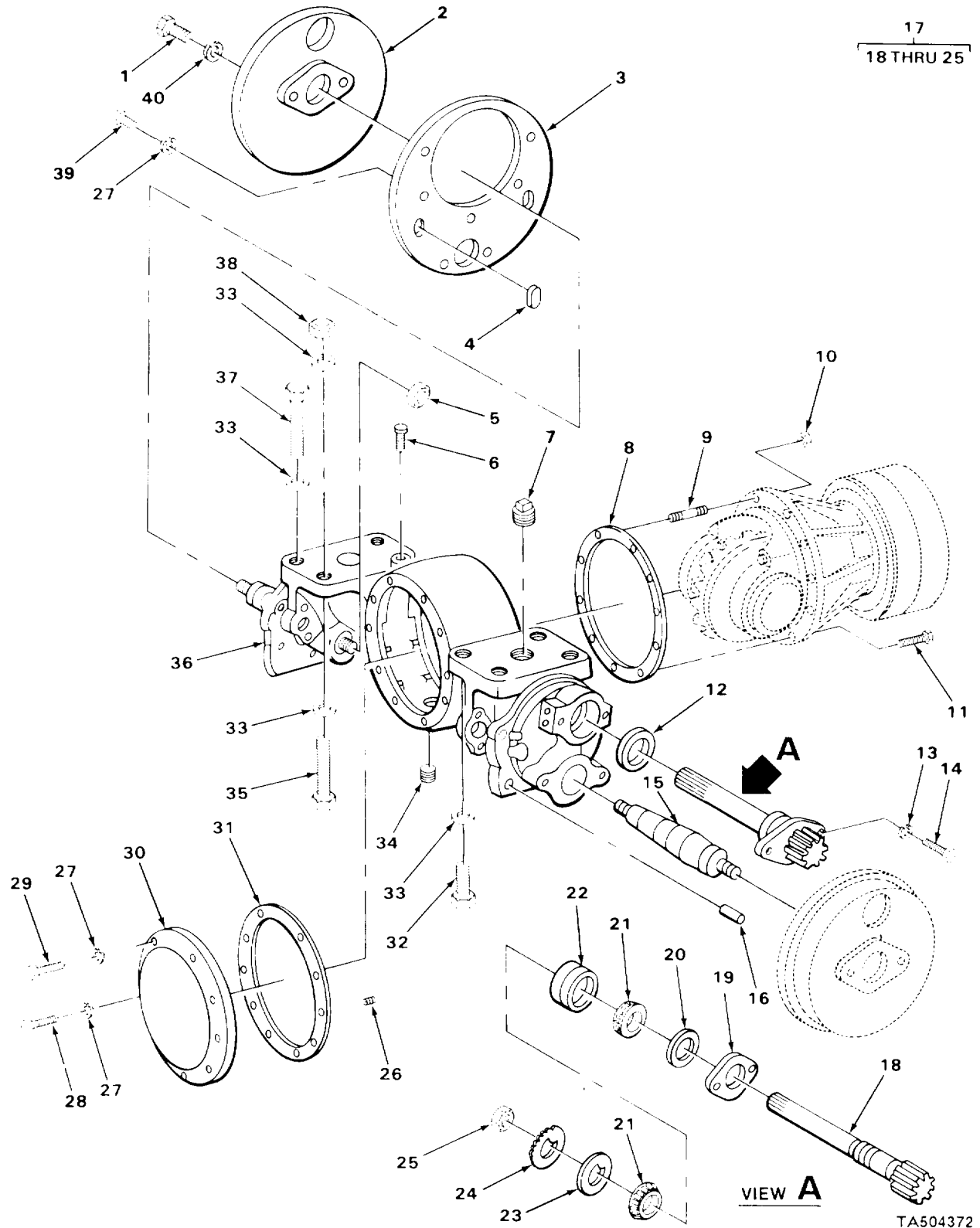

FIGURE 54. DRIVE AXLE AND RELATED PARTS.

SECTION II

TM 10-3930-630-24PC01

(1) ITEM NO	(2) SMR CODE	(3) CAGEC	(4) PART NUMBER	(5) DESCRIPTION AND USABLE ON CODES (UOC)	(6) QTY
GROUP 10 FRONT AXLE					
GROUP 1000 FRONT AXLE ASSEMBLY					
FIG. 54. DRIVE AXLE AND RELATED PARTS					
1	PAFZZ	96906	MS90725-3	SCREW, CAP, HEXAGON H.....	4
2	XDFZZ	0AHU0	4707060-2	SHIELD DUST.....	2
3	XDFZZ	0AHU0	4847694-9	PLATE BACKING.....	2
4	PAFZZ	97907	2331973	COVER, ACCESS PLATE	4
5	PAFZZ	0AHU0	4747109-9	NUT, PLAIN, SLOTTED,H SPINDLE	2
MOUNTING.....					
6	PAFZZ	0AHU0	4710092-0	BREATHER.....	1
7	PAFZZ	92679	104634H1	PLUG, PIPE AXLE FILLER.....	1
8	PAFZZ	0AHU0	4707440	GASKET CARRIER.....	1
9	PAFZZ	0AHU0	4751985	STUD CARRIER	2
10	XDFZZ	0AHU0	4751627-3	NUT SLF-LOCK CARRIER	2
11	XDFZZ	0AHU0	4751644-8	BOLT CARRIER.....	8
12	XDFZZ	80201	11841	SEAL, PLAIN ENCASED	2
13	PAFZZ	96906	MS35338-46	WASHER,LOCK SHAFT	4
14	PAFZZ	96906	MS18154-58	SCREW, CAP, HEXAGON H SHAFT	4
15	PFFZZ	0AHU0	74787365-8	SPINDLE, DRIVE WHEEL	2
*	16	XDFZZ	0AHU0	PIN, GROOVED, HEAOLES AXLE.....	4
17	PAFHh	0AHU0	74797273-2	.SHAFT ASSEMBLY, DIFF	2
18	PAHZZ	0AHU0	4797273	.SHAFT, PINION AXLE	1
19	XDhZZ	0AHU0	4707234-3	.CAP AXLE	1
20	PAHZZ	19207	7393160	.SEAL, PLAIN ENCASED BEARING	1
21	PAHZZ	60038	14139	.CONE AND ROLLERS, TA SHAFT	2
22	PAHZZ	60038	14276D	.CUP, TAPERED ROLLER SHAFT	1
23	PAHZZ	60038	K91507	.WASHER, KEY SHAFT	1
24	PAHZZ	60038	W07	.WASHER, KEY BEARING	1
*	25	PAHZZ	0AHU0	.NUT, PLAIN, ROUND BEARING	1
26	PFFZZ	36540	502Z11C01	.PLUG, PIPE, MAGNETIC	1
27	PAFZZ	96906	MS35338-45	WASHER, LOCK PLATE	10
28	XDFZZ	0AHU0	0926593-5	SCREW SLF-LOCK COVER	2
29	XDFZZ	0AHU0	0926594-3	SCREW SLF-LOCK COVER	8
30	XDFZZ	0AHU0	4710053-2	COVER AXLE	1
31	PAFZZ	0AHU0	4716827-3	GASKET AXLE.....	1
32	XDFZZ	0AHU0	0926142-1	SCREW CAP HEX AXLE MTG.....	5
33	PFFZZ	0AHU0	4816184	WASHER, FLAT AXLE MTG	14
34	XDFZZ	0AHU0	4707653-4	PLUG DRAIN AXLE	1
35	XDFZZ	0AHU0	0922519-4	SCREW AXLE MTG	2
36	PBFZZ	0AHU0	4744948-3	HOUSING, AXLE	1
37	XDFZZ	0AHU0	4789288-0	SCREW CAP HEX AXLE MTG.....	1
38	PAFZZ	96906	MS51967-26	NUT, PLAIN, HEXAGON AXLE MTG	7
39	PAFZZ	96906	MS90725-32	BOLT, MACHINE, PLATE.....	10
40	PAFZZ	96906	MS35338-44	WASHER, LOCK, SHIELD.....	4

END OF FIGURE

9
10

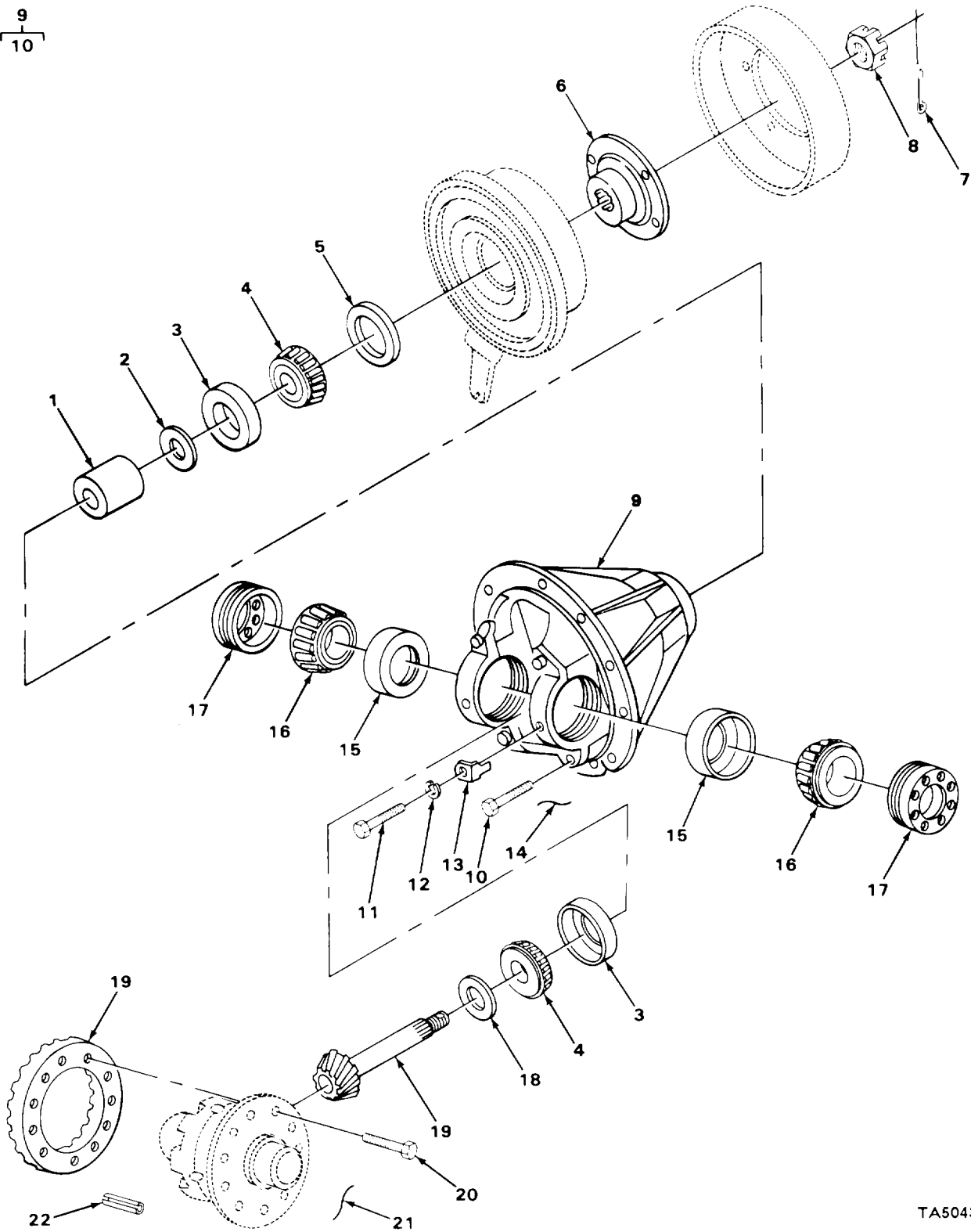

TA504373

FIGURE 55. DIFFERENTIAL CARRIER.

SECTION II

TM 10-3930-630-24PC01

(1) ITEM NO	(2) SMR CODE	(3) CAGEC	(4) PART NUMBER	(5) DESCRIPTION AND USABLE ON CODES (UOC)	(6) QTY	
GROUP 1002 DIFFERENTIAL						
FIG. 55. DIFFERENTIAL CARRIER						
1	XDFZZ	0AHU0	4814170-9	SPACER BRG.....	1	
2	PAFZZ	0AHU0	4814171	SHIM 002 INTTHICK.....V		
2	XDFZZ	0AHU0	4814172-5	SHIM TO.003 IN. THK. BEARING.....V		
2	XDFZZ	0AHU0	4814173-3	SHIM TO.005 IN. THK. BEARING.....V		
2	XDFZZ	0AHU0	4814174-1	SHIM TO.010 IN, THK. BEARING.....V		
2	XDFZZ	0AHU0	4814175-8	SPACER, RING TO.020 IN. THK. BEARING.....V		
3	PAFZZ	23040	B7A4616A	CUP, TAPERED ROLLER, PINION.....	2	
4	PAFZZ	23040	B7A4621A	CONE AND ROLLERS, TA,PINION.....	2	
5	PAFZZ	76680	450085	SEAL, PLAIN ENCASED BEARING.....	1	
6	XDFZZ	0AHU0	4749684-9	FLANGE BRAKE.....	1	
7	PAFZZ	96906	MS24665-355	PIN, COTTER FLANGE MOUNTING.....	1	
8	XDFZZ	0AHU0	0926568-7	NUT SLOTTED HEX FLANGE.....	1	
9	XDFFF	0AHU0	4839700-4	HOUSING CARRIER.....	1	
10	XDFZZ	0AHU0	4377201-1	.SCREW, CAP, HEXAGON H BEARING CAP.....	4	
11	PAFZZ	96906	MS90725-31	BOLT, MACHINE BEARING LOCK.....	2	
12	PAFZZ	96906	MS35338-45	WASHER, LOCK BEARING LOCK.....	2	
13	XDFZZ	23040	C7AW4143A	LOCK.....	2	
14	XDFZZ	0AHU0	4737615-7	WIRE LOCKING BEARING CAP.....	2	
15	PAFZZ	60038	LM102910	CUP, TAPERED ROLLER BEARING,.....	2	
				DIFFERENTIAL.....		
16	PAFZZ	60038	LM102949	CONE AND ROLLERS, TA DIFFERENTIAL.....	2	
17	XDFZZ	23040	C8AW4067-4	NUT ADJUSTING BEARING.....	2	
*	18	PFFZZ	0AHU0	4818848	SHIM BRG 002.....V	
	18	PAFZZ	0AHU0	4818849-4	SHIM TO.003 INTHK.BEARING.....V	
	18	PAFZZ	0AHU0	4818850-2	SHIM TO.005 IN.THK, BEARING.....V	
	18	XDFZZ	0AHU0	4818851	SHIM TO.010 IN.THKBEARING.....V	
	18	PAFZZ	0AHU0	4818852-8	SPACER, RING TO.020 IN.THK.BEARING.....V	
*	19	PFFZZ	0AHU0	74814168	GEAR SET, BEVEL, MATC DIFFERENTIAL,.....	1
				INCLUDES PINION.....		
20	XDFZZ	0AHU0	4736866-7	SCREW CAP HEX RING GEAR.....	10	
21	XDFZZ	0AHU0	4737617-3	WIRE LOCKING RING GEAR.....	1	
22	XDFZZ	0AHU0	0917611-6	PIN SPRING RING GEAR.....	2	

END OF FIGURE

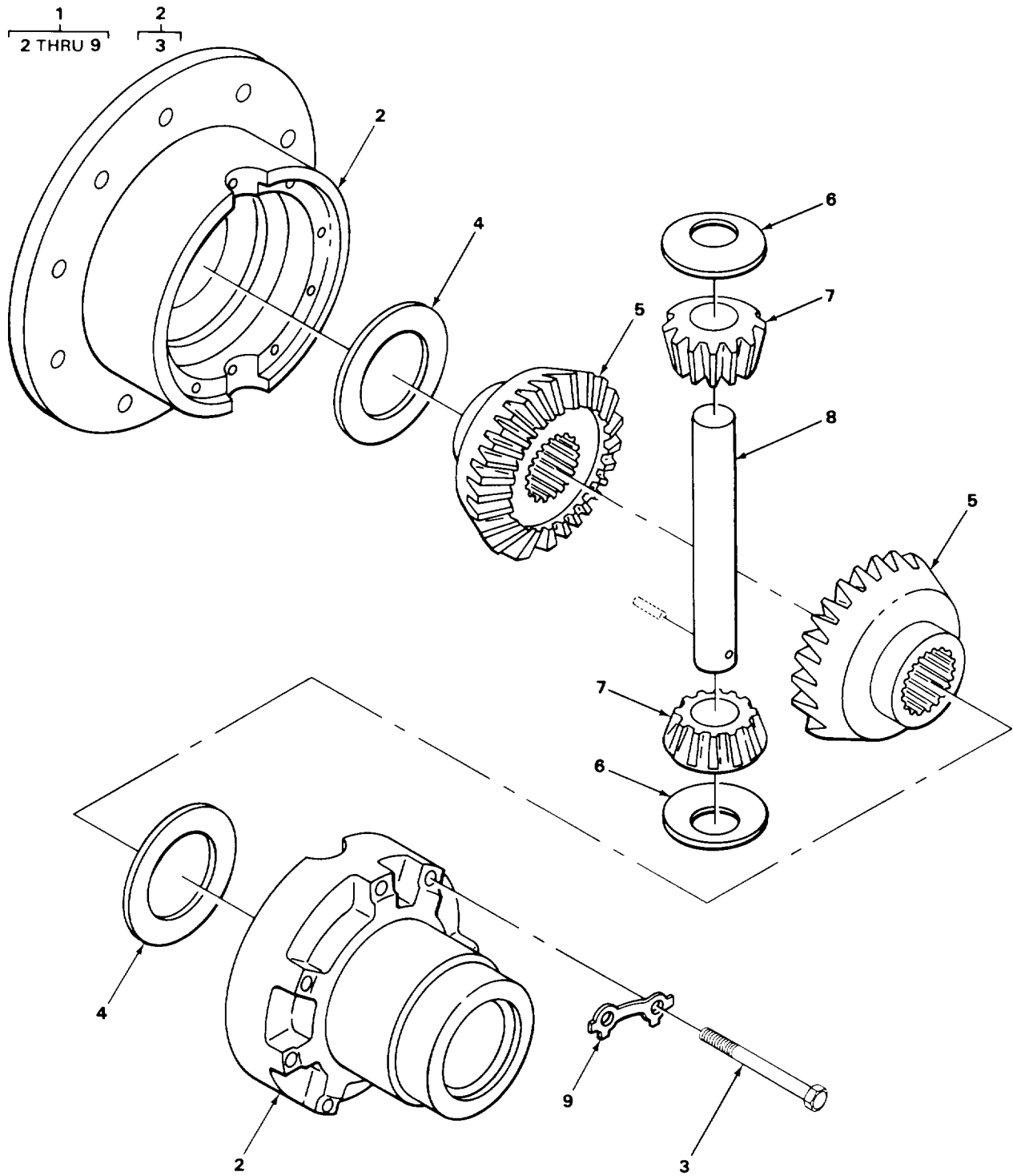

TA504374

FIGURE 56. DIFFERENTIAL ASSEMBLY.

SECTION II

TM 10-3930-630-24P

(1) ITEM NO	(2) SMR CODE	(3) CAGEC	(4) PART NUMBER	(5) DESCRIPTION AND USABLE ON CODES (UOC)	(6) QTY
GROUP 1002 DIFFERENTIAL					
FIG. 56. DIFFERENTIAL ASSEMBLY					
1	XDFHH	27995	14-04-000-04	DIFFERENTIAL DRIVE AXLE	1
2	XAHHH	27995	14-04-410-001	.CASE DIFFERENT	1
3	XDHZZ	27995	03-G2-102-10	.BOLT CASE	8
4	PFHZZ	6N299	4707712	.BEARING, WASHER, THRU PART OF KIT P/N..... 74907244	2
5	PFHZZ	0AHU0	4906401	.GEAR, BEVEL FART OF KIT P/N 74907244	2
6	PFHZZ	6N299	4707711	.BEARING, WASHER, THRU PART OF KIT P/N..... 749072444.	2
7	PFHZZ	79410	14-04-032-001	.GEAR, BEVEL PART OF KIT P/N 4907244	2
8	PFHZZ	79410	WA31-3	.SPIDER, DIFFERENTIAL OART OF KIT P/N..... 74907244	1
9	XDHZZ	27995	14-04-056-001	.CLIP RETAINING.....	4

END OF FIGURE

56-1

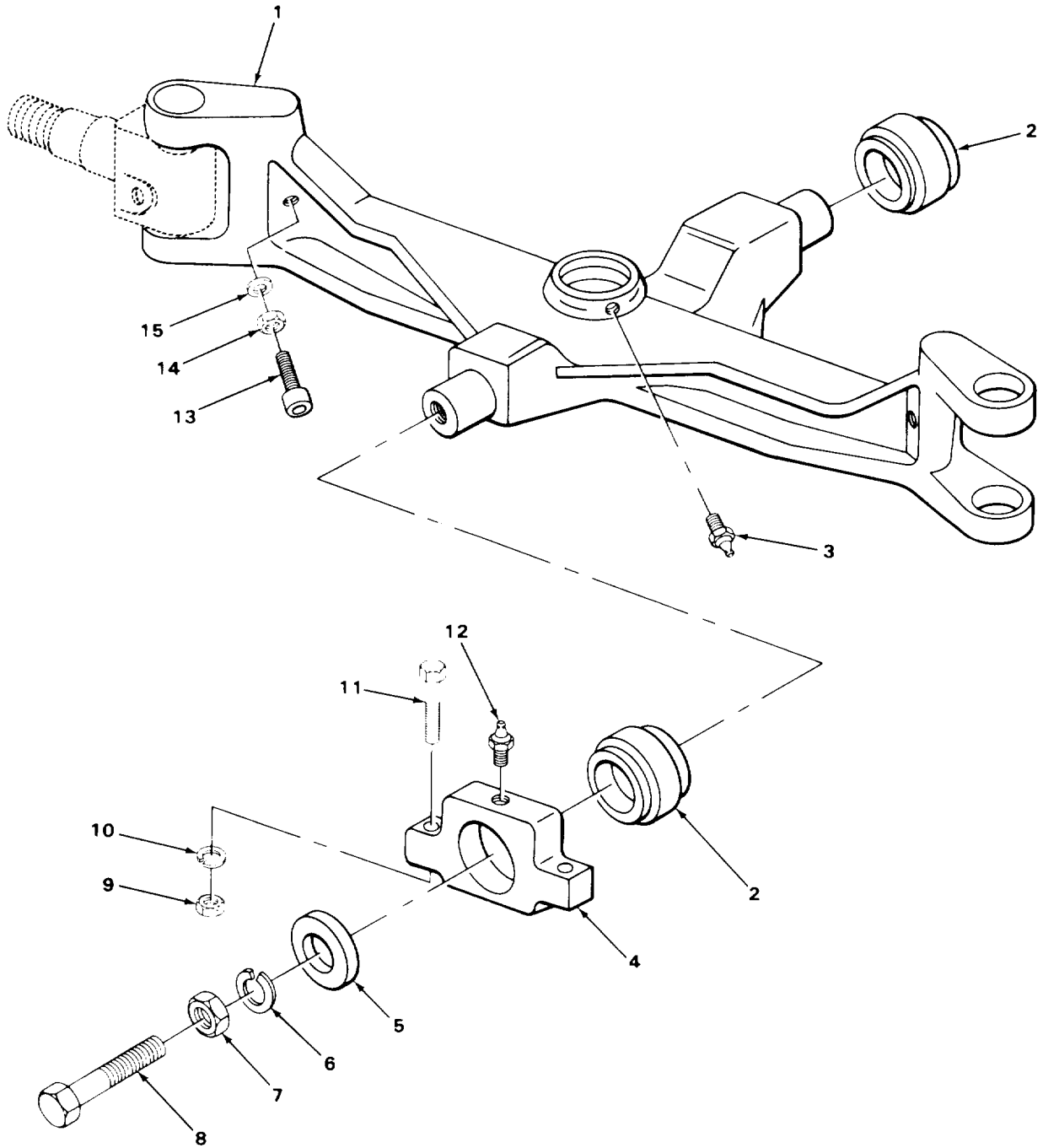

TA504375

FIGURE 57. REAR STEERING AXLE AND RELATED PARTS.

SECTION II

TM 10-3930-630-24P

(1) ITEM NO	(2) SMR CODE	(3) CAGEC	(4) PART NUMBER	(5) DESCRIPTION AND USABLE ON CODES (UOC)	(6) QTY
GROUP 11 REAR AXLE					
GROUP 1100 REAR AXLE ASSEMBLY					
FIG. 57. REAR STEERING AXLE AND RELATED PARTS					
1	XBFZZ	0AHU0	483, 9S8-3	AXLE STEER	1
2	PAFZZ	60380	15SF24X8	BEARING, PLAIN, SELF- ALIGNING	2
3	PAOZZ	06UJ4	17208	FITTING, LUBRICATION	1
4	XDFZZ	0AHU0	4856622-8	HOUSING BRG.....	2
5	XDFZZ	0AHU0	4856423-6	SPACER AXLE	1
6	PAFZZ	96906	MS35338-51	WASHER, LOCK ADJUSTING	1
7	PAFZZ	96906	MS35691-57	NUT, PLAIN, HEXAGON ADJUSTNG	1
8	PAFZZ	96906	MS90728-194	SCREW, CAP, HEXAGON H, ADJUSTING	1
9	PAFLZZ	96906	MS51968-14	NUT, PLAIN, HEXAGON HOUSING.....	4
10	PAFZZ	96906	MS35338-48	WASHER, LOCK HOUSNG	4
11	PAFZZ	96906	MS90726-144	SCREW, CAP, HEXAGON H, HOUSING	4
12	PAOZZ	95879	1723B	FITTING, LUBRICATION, HOUSING	2
13	XDFZZ	0AHU0	0919350-9	SCREW ADJUSTING	2
14	PAFZZ	96906	MS51967-20	NUT PLAIN, HEXAGON AXLE ADJUSTING.....	2
15	PAFZZ	96906	MS27183-22	WASHER, FLAT AXLE ADJUSTING	2

END OF FIGURE

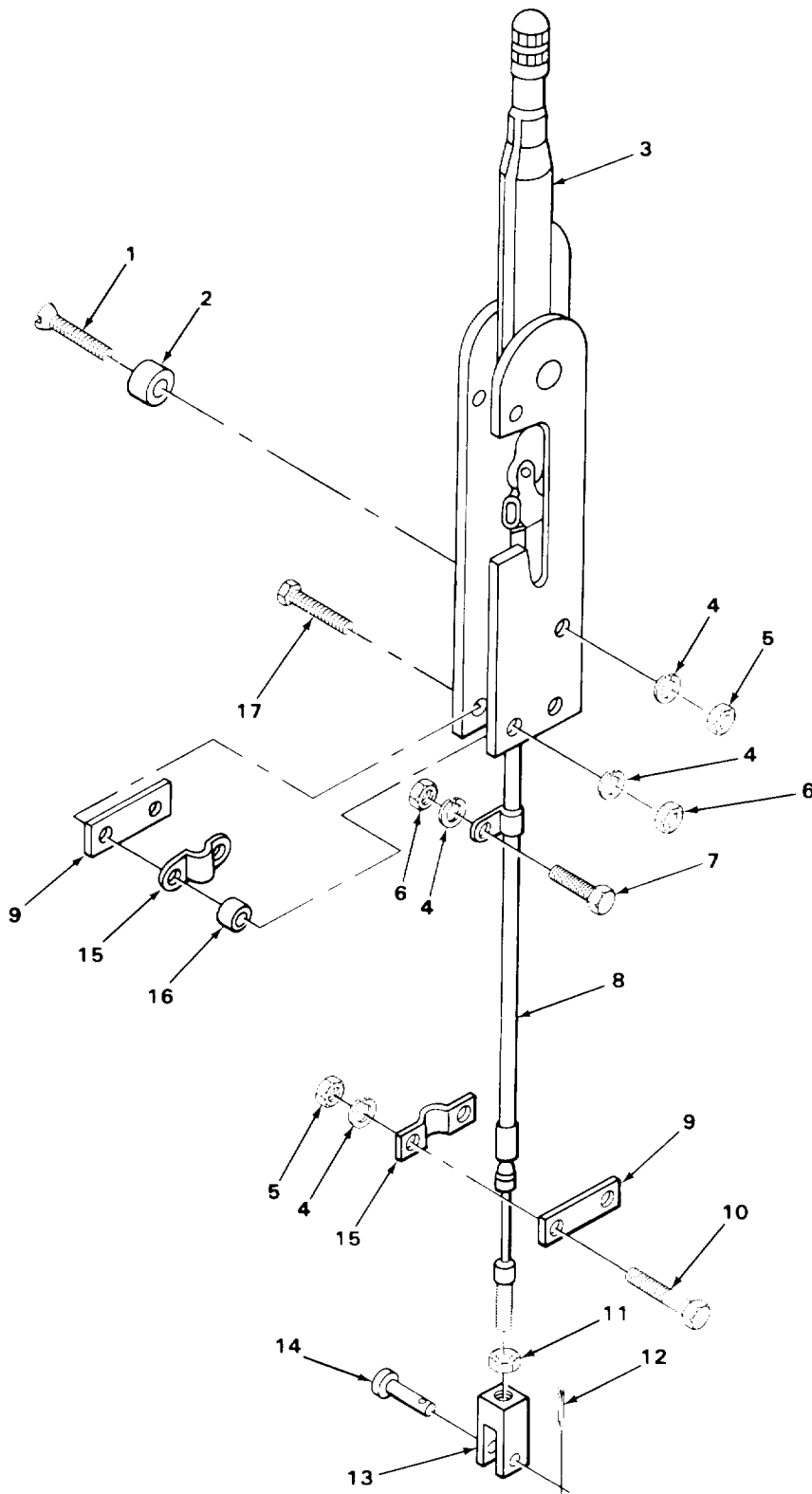

TA504376

FIGURE 58. PARKING BRAKE LEVER.

SECTION II

TM 10-3930-630-24P

(1) ITEM NO	(2) SMR CODE	(3) CAGEC	(4) PART NUMBER	(5) DESCRIPTION AND USABLE ON CODES (UOC)	(6) QTY
GROUP 12 ERASES					
GROUP 1201 HANCBRAKES					
FIG. 58. PARKING BRAKE LEVER					
1	XDOZZ	0AHU0	J921977-5	SCREW, FLAT HEAD, LEVER	1
2	XDOZZ	0AHU0	4750203-4	SPACERTSLEEVE	1
3	PAOZZ	92867	01021000	LEVER, MANUAL CONTRO	1
4	PAOZZ	96906	MS35338-45	WASHER, LOCK	6
5	PAUZZ	96906	MS51967-5	NUT, PLAIN, HEXAGON CLAMP	3
6	PAOZZ	72962	42ND10-054	NUT, SELF-LOCKING, SP CABLE	3
7	PAOZZ	96906	MS90725-31	BOLT, MACHINE CABLE	1
8	PAOZZ	0AHU0	4794839	CONTROL ASSEMBLY, PU BRAKE	1
9	PFOZZ	6N299	4507415-0	CLAMP PARKING RAKE	1
10	PAOZZ	96906	MS90725-64	SCREW, CAP, HEXAGON H CLAMP	2
11	PAOZZ	96906	MS51968-8	NUT, PLAIN, HEXAGON CAELE	1
12	PAOZZ	96906	MS24665-315	PIN, COTTER, LEVER	1
13	XDOZZ	0AHU0	0924121-7	VOKE CABLE, PARKING BRAKE	1
14	XDOZZ	0AHU0	J923087-1	PIN YOKE	1
15	XDOZZ	92867	81-000111	CLAMP CABLE PARKING ERAKE	2
16	XDOZZ	0AHU0	4707401-8	SPACER CLAMP	2
17	XDOZZ	0AHU0	J929522-1	BOLT, MACHINE LEVER	2

END OF FIGURE

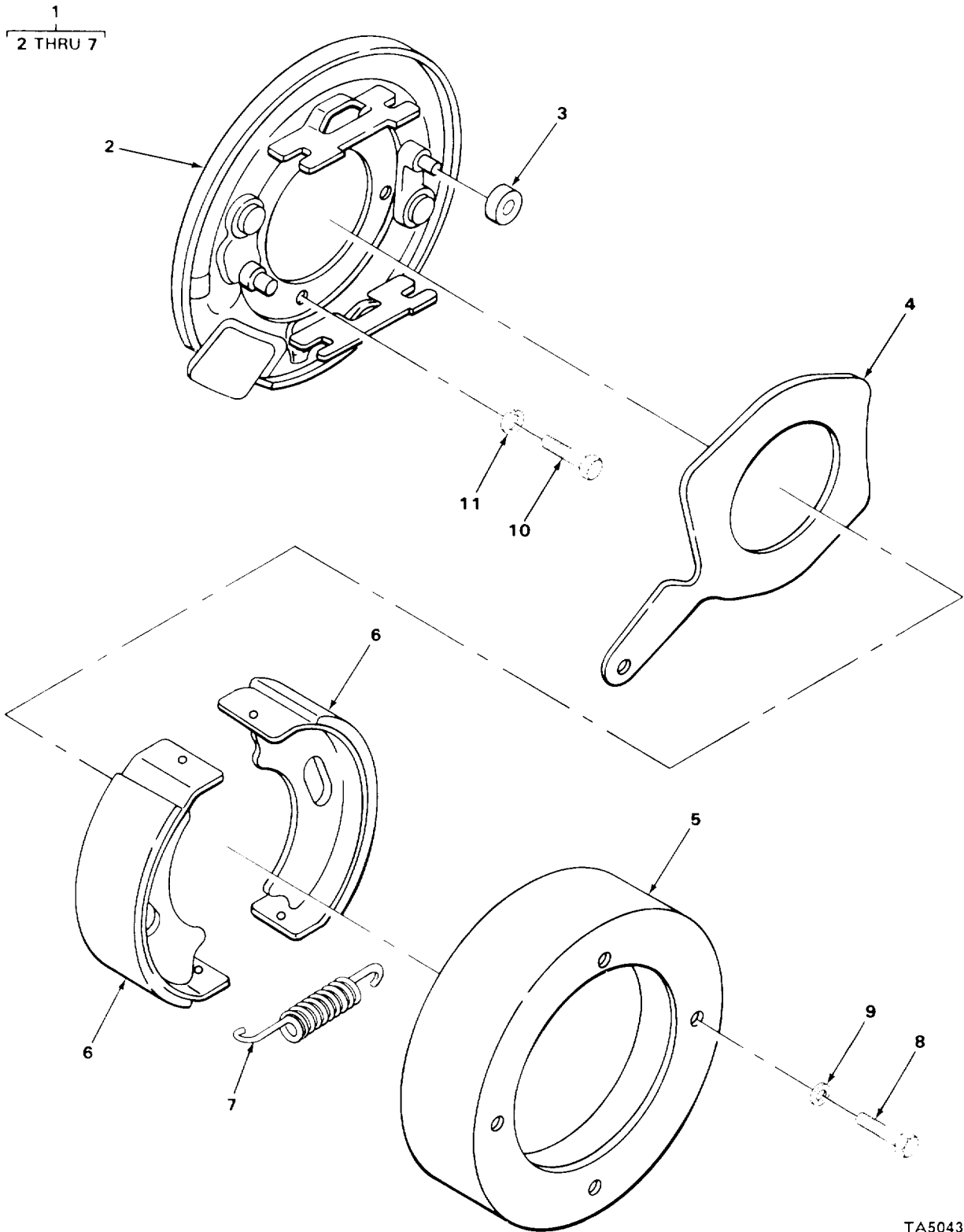

FIGURE 59. PARKING BRAKE.

SECTION II

TM 10-3930-630-24PC01

(1) ITEM NO	(2) SMR CODE	(3) CAGEC	(4) PART NUMBER	(5) DESCRIPTION AND USABLE ON CODES (UOC)	(6) QTY
GROUP 1201 HA4CBRAKES					
FIG. 59. PARKING BRAKE					
1	XDOFF	0AHU0	47147691-6	PARKING BR ASSY.....	1
2	XDFZZ	78500	A373IV333	.PLATE BACKING.....	1
3	XDFZZ	78500	177P94	.ROLLER SHOE.....	2
4	XDFZZ	78500	372C133	.LEVER BRAKE	1
5	PFFZZ	78500	3719-X-76	.BRAKE DRUM	1
6	PAFZZ	78500	A1-3722T202	.BRAKE SHOE	2
7	PAFZZ	78500	2758W23	.SPRING, HELICAL, EXTE Peturn	2
8	XDOZZ	0AHU0	4823231-8	SCREW CAP HEA BRAKE MOUNTING	4
9	XDOZZ	0AHU0	0924607-5	WASHER FLAT, BRAKE MOUNTING	4
10	PAOZZ	96906	MS90725-31	BOLT, MACHINE PLATE	4
11	PAOZZ	96906	MS35338-45	WASHER, LOCK PLATE	4

END OF FIGURE

59-1

10
11 THRU 16

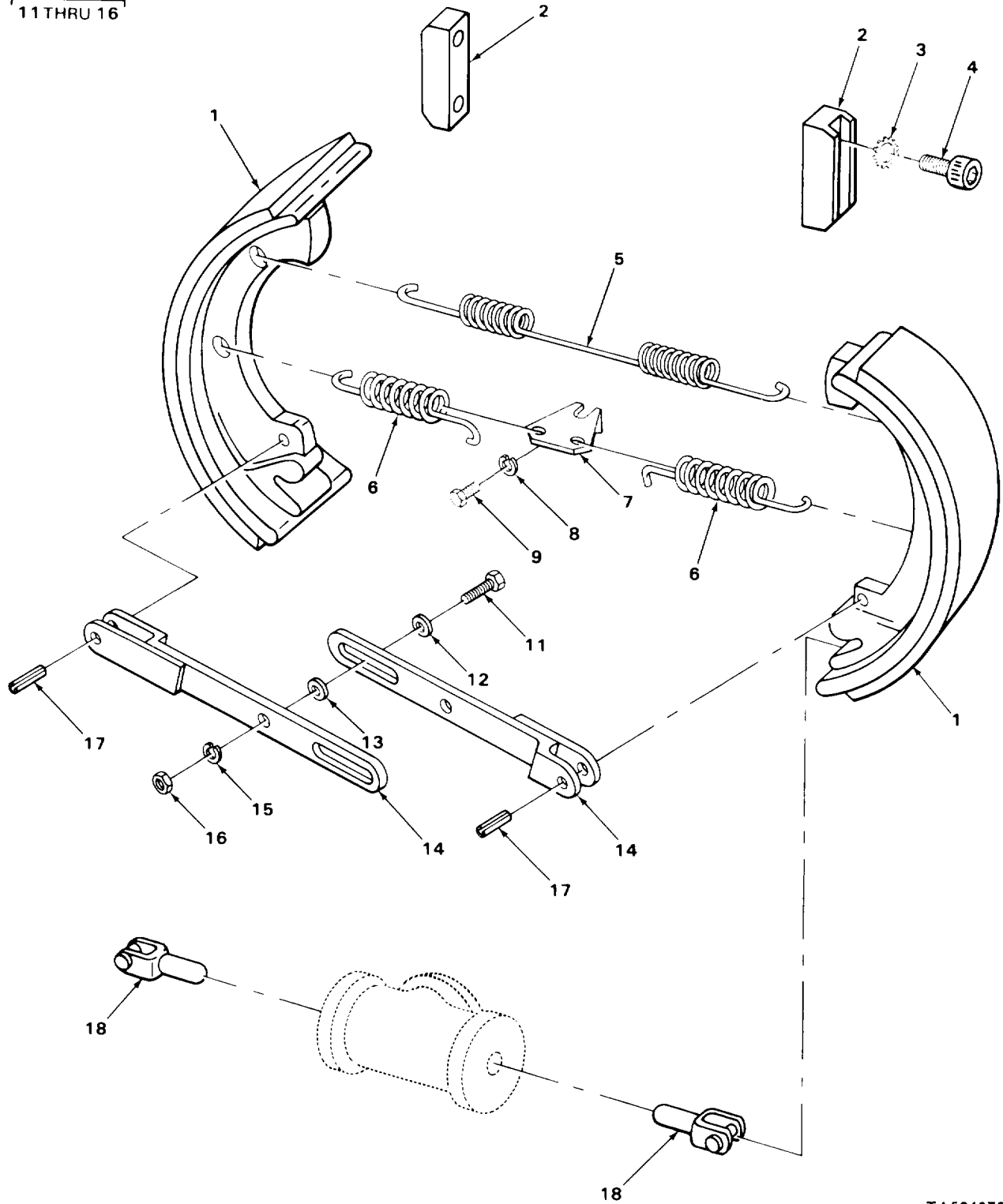

TA504378

FIGURE 60. SERVICE BRAKES.

SECTION II

TM 10-3930-630-24PC01

(1) ITEM NO	(2) SMR CODE	(3) CAGEC	(4) PART NUMBER	(5) DESCRIPTION AND USABLE ON CODES (UOC)	(6) QTY
GROUP 1202 SERVICE RAIES					
FIG. 60. SERVICE BRAGES					
1	PAFZZ	0AHU0	4807349	BRAKE SHOE TRLCK.....	4
2	XDFZZ	0AHU0	4808402-4	PLATE EAR.....	4
3	XOFZZ	78189	114-05	WASHER LOCK HEAR PLATE	8
4	XDFZZ	0AHU0	0922062-5	SCREW SOCK HL WEAR PLATE.....	8
5	PAFZZ	0AHU0	47J7255-8	SPRING, HELICAL, EXTE	2
6	PAFZZ	0AHU0	4769885-7	SPRING, HELICAL, EXTE	4
7	PFFZZ	0AHU0	4769886-5	BRACKET, BRAKE SPRING	2
8	PAFZZ	969J6	MS35338-45	WASHER, LOCK BRACKET.....	4
9	XDFZZ	0AHU0	912264-1	SCREW CAP SK HD BRACKET	4
10	XDFFF	0AHU0	4769887-3	ADJUSTER ASSY SEVICE.....	2
11	PAFZZ	96906	MS90726-6	.SCREW, CAP, HEXAGON ADJUSTER	2
12	PAFZZ	96906	MS27183-10	.WASHER, FLAT.....	2
13	XDFZZ	0AHU0	4769852-9	.WASHER NYLON ADJUSTER	2
14	XOFZZ	0AHU0	476988-1	.SLIDE ADADJUSTING	2
11	PAFZZ	96906	MS3538-44	.WASHER, LCCK AOJUSTER	4
16	PAFZZ	96906	MS51967-2	.NUT, PLAIN, HEXAGCN ADJUSTER.....	2
17	XDFZZ	0AHU0	0916169-6	PIN SPRING ADJUSTER	4
18	PAFLZ	63477	FC2305	LINK, WHEEL CYLINDER	4

END OF FIGUFE

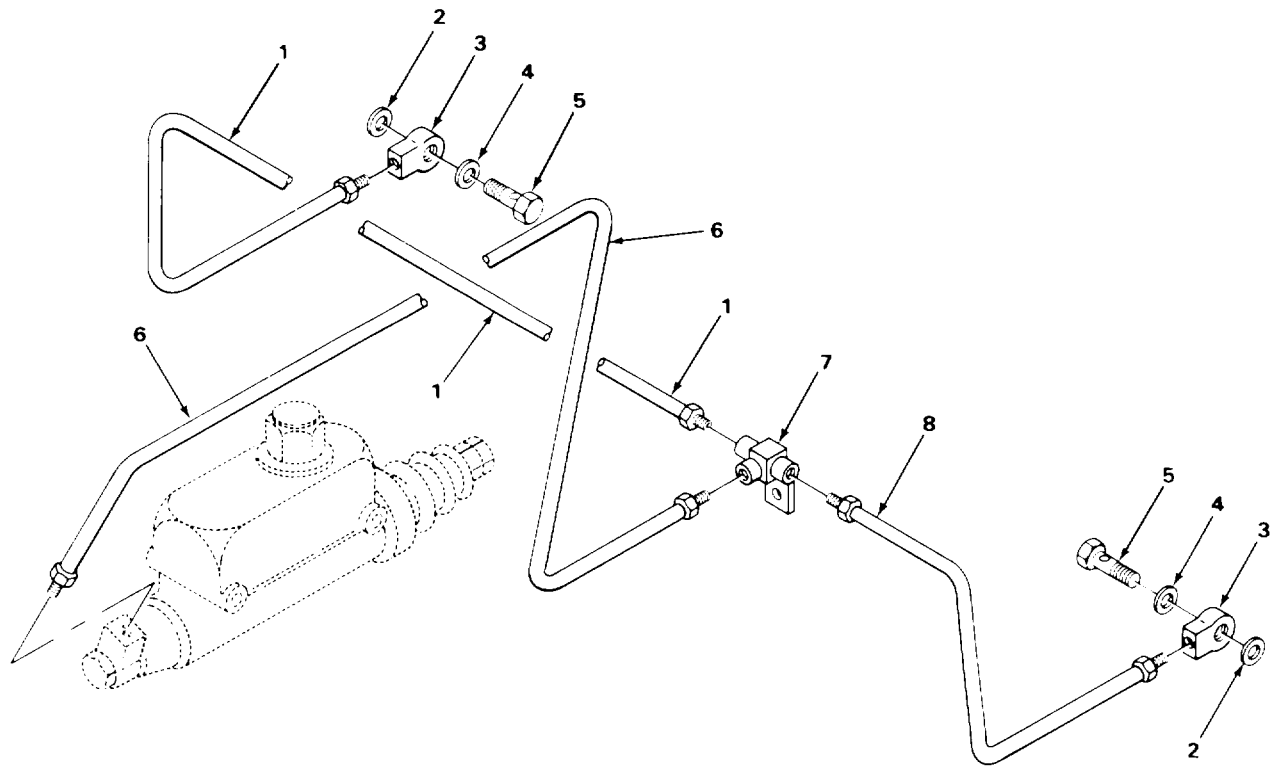

TA504379

FIGURE 61. BRAKE LINES AND FITTINGS.

SECTION II

TM 10-3930-630-24P

(1) ITEM NO	(2) SMR CODE	(3) CAGEC	(4) PART NUMBER	(5) DESCRIPTION AND USABLE ON CODES (UOC)	(6) QTY
GROUP 1204 HYDRAULIC BRAKE SYSTEM					
FIG. 61. BRAKE LINES AND FITTINGS					
1	XDOZZ	0AHU0	4823283-9	TUBE BRAKE LH.....	1
2	PAOZZ	65282	A10781X	WASHER, FLAT BRAKE, TUBE.....	2
3	PAOZZ	63477	FC4819	CONNECTOR, MULTIPLE, BRAKE TUBE.....	2
4	PAOZZ	65282	A10782X	WASHER, FLAT BRAKE TUBE.....	2
5	PAOZZ	63477	FC763	BOLT, FLUID PASSAGE BRAKE TUBE	2
6	XDOZZ	0AHU0	4857193-9	TUBE BRAKE TEE.....	1
7	XDOZZ	0AHU0	4710934-3	TEE BRAKE TUBE.....	1
8	XDOZZ	0AHU0	4823285-4	TUBE BRAKE RH	1

END OF FIGURE

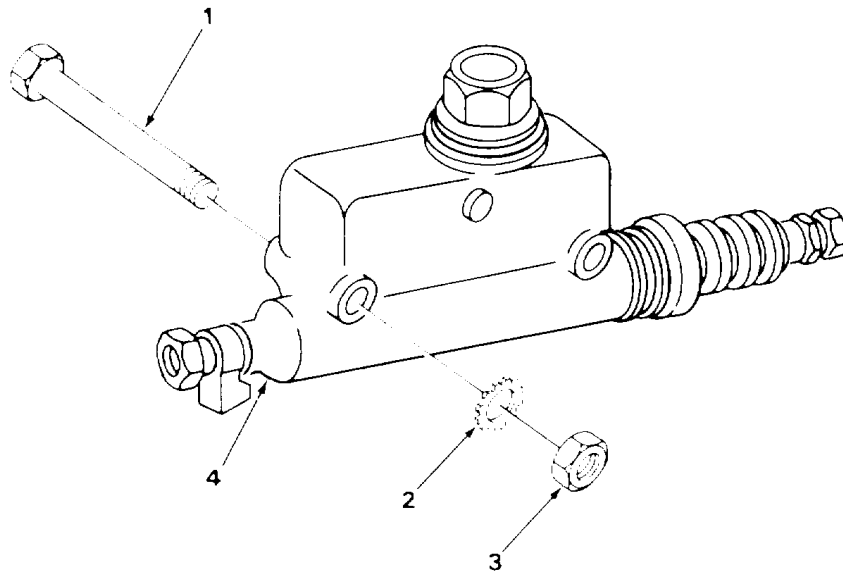

TA504380

FIGURE 62. MASTER CYLINDER ASSEMBLY.

SECTION II

TM 10-3930-630-24P

(1) ITEM NO	(2) SMR CODE	(3) CAGEC	(4) PART NUMBER	(5) DESCRIPTION AND USABLE ON CODES (UOC)	(6) QTY
GROUP 1204 HYDRAULIC BRAKE SYSTEM					
FIG. 62. MASTER CYLINDER ASSEMBLY					
1	PAOZZ	96906	MS90726-76	SCREW, CAP, HEXAGON H CYLINDER.....	2
2	PAOZZ	96906	MS35338-46	WASHER, LOCK CYLINDER	2
3	PAOZZ	96906	MS51967-8	NUT, PLAIN, HEXAGON CYLINDER	2
4	XDOZZ	63477	FE3085	CYLINDER HYDRAULIC BRAKE ASSEMBLY.....	1

END OF FIGURE

62-1

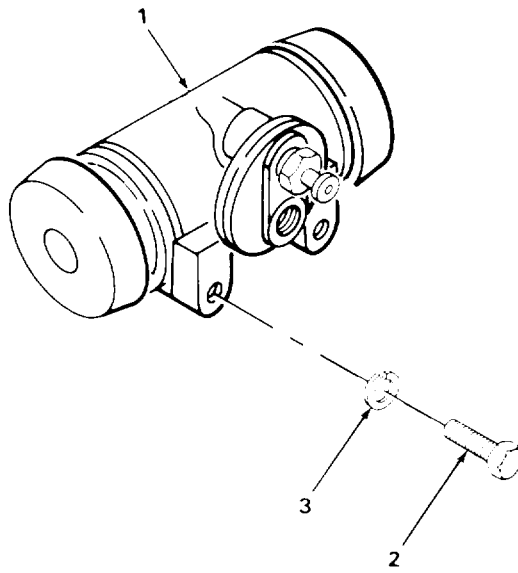

TA504381

FIGURE 63. WHEEL CYLINDER ASSEMBLY.

SECTION II

TM 10-3930-630-24PC01

(1) ITEM NO	(2) SMR CODE	(3) CAGEC	(4) PART NUMBER	(5) DESCRIPTION AND USABLE ON CODES (UOC)	(6) QTY
GROUP 1204 HYDRAULIC BRAKE SYSTEM					
FIG. 63. WHEEL CYLINDER ASSEMBLY					
1	PAFZZ	63477	FC746	CYLINDER ASSEMBLY, H , WHEEL	2
2	PAFZZ	96906	MS18154-58	SCREW, CAP, HEXAGON H LINK	4
3	PAFZZ	96906	MS35338-46	WASHER, LOCK LINK.....	4

END OF FIGURE

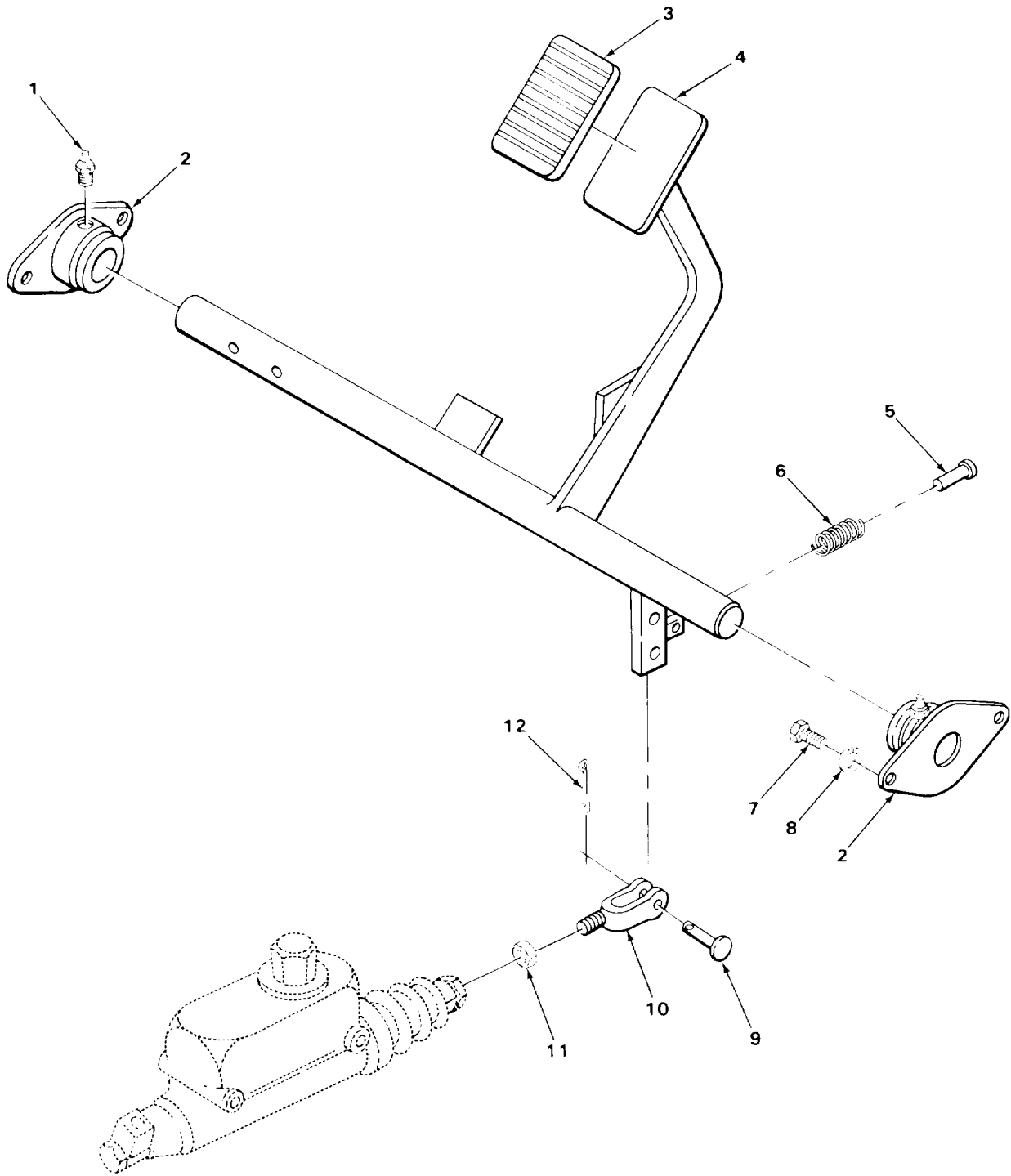

TA504382

FIGURE 64. BRAKE PEDAL AND RELATED PARTS.

SECTION II

TM 10-3930-630-24PC01

(1) ITEM NO	(2) SMR CODE	(3) CAGEC	(4) PART NUMBER	(5) DESCRIPTION AND USABLE ON CODES (UOC)	(6) QTY
GROUP 1206 MECHANICAL BRAKE SYSTEM					
FIG. 64. BRAKE PEDAL AND RELATED PARTS					
1	PAOZZ	96906	MS15003-1	FITTING, LUBRICATION BRAKE PEDAL	2
2	XDOZZ	87946	FBE4086	BEARING FLANGE BRAKE PEDAL.....	2
3	PAOZZ	92850	3032	PAD, PEDAL BRAKE	1
4	XDOZZ	0AHU0	4857358-8	PEDAL BRAKE	1
5	XDOZZ	0AHU0	0929590-8	PIN STRT HEADED SPRING	1
6	XDOZZ	0AHU0	4734450-2	SPRING RETURN BRAKE PEDAL.....	1
7	PAOZZ	96906	MS18154-58	SCREW, CAP, HEXAGON H CD PLATED,	4
8	PAOZZ	96906	MS35338-46	BEARING WASHER, LOCK CD PLATED, BEARING	4
9	XDOZZ	0AHU0	0929592-4	PIN YOKE	1
10	XDOZZ	0AHU0	4748251-8	YOKE CYLINDER	1
* 11	PAOZZ	88044	AN316-7R	NUT HEXAGON JAM YOKE.....	1
12	PAOZZ	96906	MS24665-317	PIN, COTTER YOKE	1

END OF FIGURE

64-1

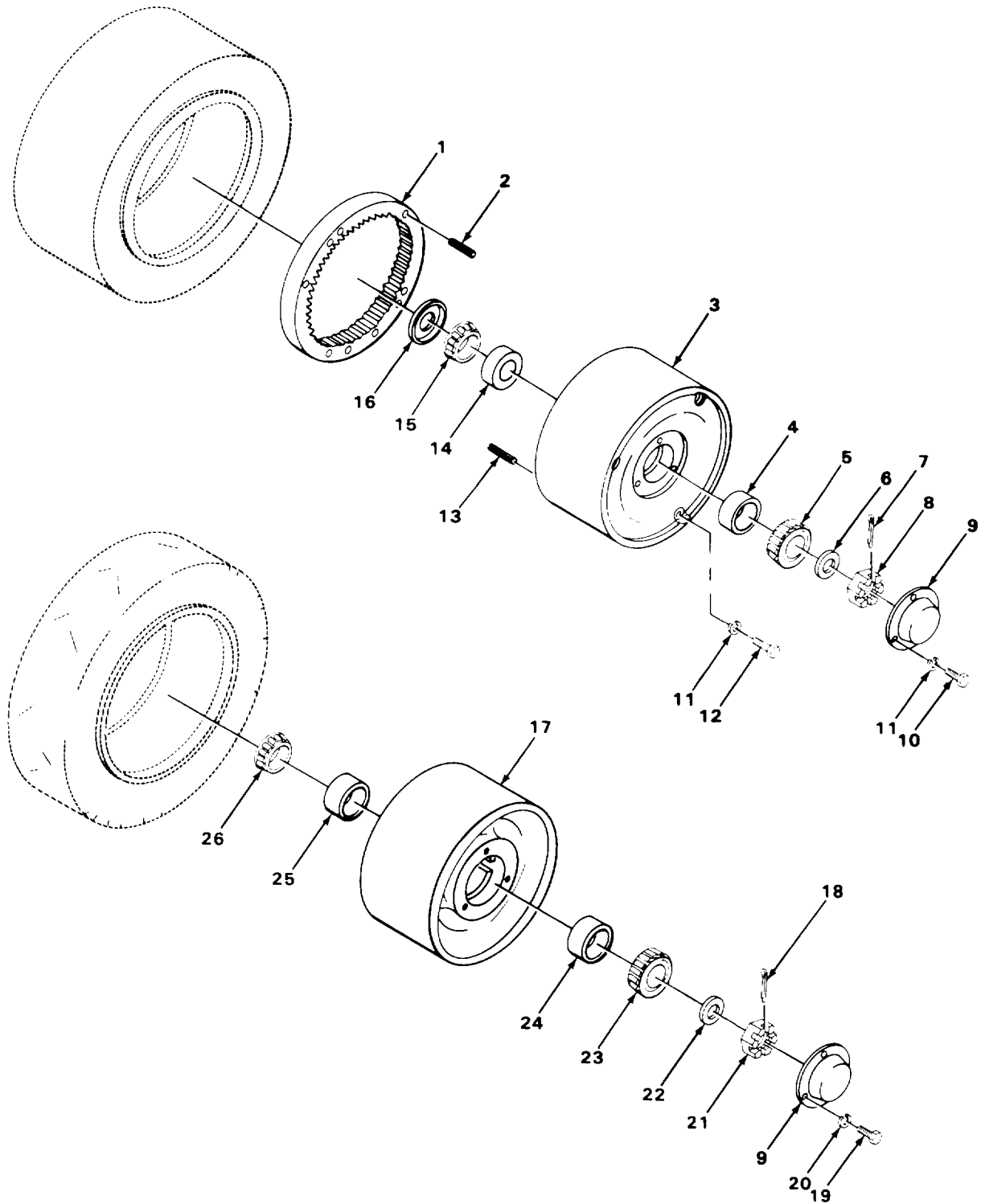

TA504383

FIGURE 65. DRIVE AND REAR WHEELS AND RELATED PARTS.

SECTION II

TM 10-3930-630-24PC01

(1) ITEM NO	(2) SMR CODE	(3) CAGEC	(4) PART NUMBER	(5) DESCRIPTION AND USABLE ON CODES (UOC)	(6) QTY
GROUP 13 WHEELS AND TRACKS					
GROUP 1311 WHEEL ASSEMBLY					
FIG. 65. DRIVE AND REAR WHEELS AND RELATED PARTS					
1	PAOZZ	0AHU0	74795693	GEAR,INTERNAL	2
2	XDOZZ	0AHU0	70918782-4	PIN, SPRING GEAR	6
3	PAOZZ	0AHU0	74761006	WHEEL, SOLID RUBBER.....	2
UOC:CLT					
3	XDOZZ	0AHU0	4819114-6	WHEEL DRIVE.	2
UOC:CLR					
4	XDOZZ	60038	22520	CUP TAPERED ROLLER OUTER.....	2
5	PAOZZ	60038	25580	CONE AND ROLLERS,TA OUTER	2
6	XDOZZ	0AHU0	4755930-7	WASHER FLAT DRIVE WHEEL.....	2
7	PAOZZ	96906	MS24665-626	PIN, COTTER DRIVE WHEEL	2
8	XDOZZ	0AHU0	0929607-0	NUT, PLAIN, SLOTTED, H AXLE	2
9	PFOZZ	6N299	4706891	COVER, ACCESS.....	4
10	PAOZZ	96906	MS90725-54	SCREW, CAP, HEXAGON H HUB CAP	6
11	PAOZZ	96906	MS35338-46	WASHER, LOCK HUB CAP	12
12	PAOZZ	96906	MS90725-69	SCREW, CAP, HEXAGON H GEAR	6
13	PAOZZ	0AHU0	0924060-7	PIN, SPRING DRIVE GEAR	6
14	PAOZZ	60038	362A	CUP, TAPERED ROLLER, INNER	2
15	PAOZZ	60038	368	CONE AND ROLLERS,TA INNER.....	2
16	PAOZZ	6N299	4707059	DEFLECTOR, DIRT AND	2
17	PAOZZ	0AHU0	74758727	WHEEL, SOLID RUBBER REAR.....	2
18	PAOZZ	96906	MS24665-534	PIN, COTTER REAR WHEEL.	2
19	PAOZZ	96906	MS18154-58	SCREW, CAP, HEXAGON H HUB CA	6
20	PAOZZ	96906	MS45904-77	WASHER, LOCK HUB CAP	6
*	PAOZZ	0AHU0	0912624-4	NUT, PLAIN,SLOTTED,H REAR WHEEL.	2
22	XDOZZ	0AHU0	0929369-1	WASHER FLAT REAR WHEEL.....	2
23	PAOZZ	60038	LM67048	CONE AND ROLLERS,TA REAR WHEEL	2
24	PAOZZ	60038	LM67010	CUP, TAPERED ROLLER REAR WHEEL	2
25	PAOZZ	60038	LM48510	CUP, TAPERED ROLLER REAR WHEEL	2
26	PAOZZ	60038	LM48548L	CONE AND ROLLERS,TA REAR WHEEL.....	2

END OF FIGURE

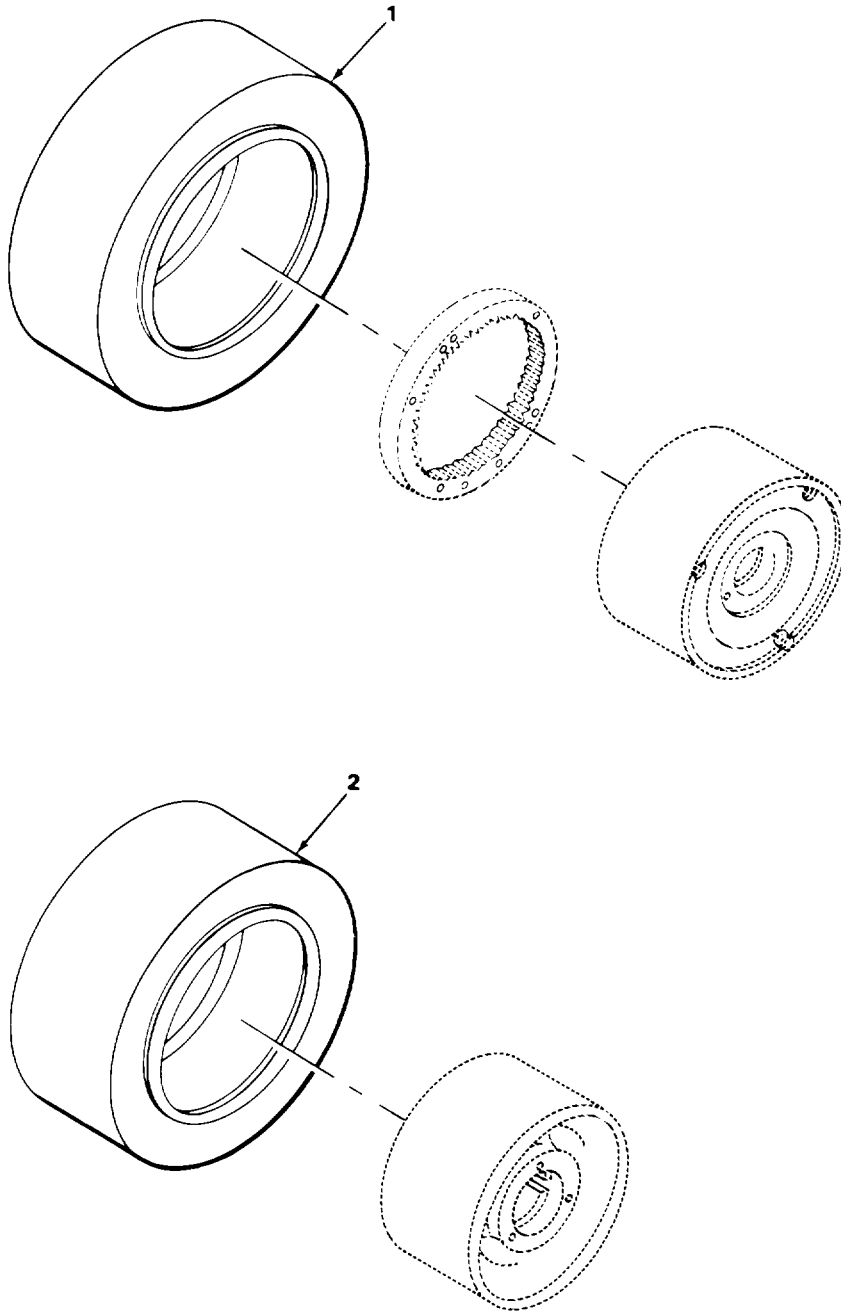

TA504384

FIGURE 66. DRIVE AND REAR TIRES.

SECTION II

TM 10-3930-630-24P

(1) ITEM NO	(2) SMR CODE	(3) CAGEC	(4) PART NUMBER	(5) DESCRIPTION AND USABLE ON CODES (UOC)	(6) QTY
GROUP 1313 TIRES, TUBES, TIRE CHAINS					
FIG. 66. DRIVE AND REAR TIRES					
1	PAHZZ	0AHU0	4818915	TIRE, SOLID UGC:CLT	2
1	PAHZZ	81348	ZZ-T-391D/STYL6/ 18X8X12-1/8/FLGF	TIRE, SOLID UOC:CLR	2
2	PFHZZ	81348	ZZ-T-391D/TII-S5 /16-1/4X5X11-1/4	TIRE, SOLID REAR WHEEL	2

END OF FIGURE

66-1

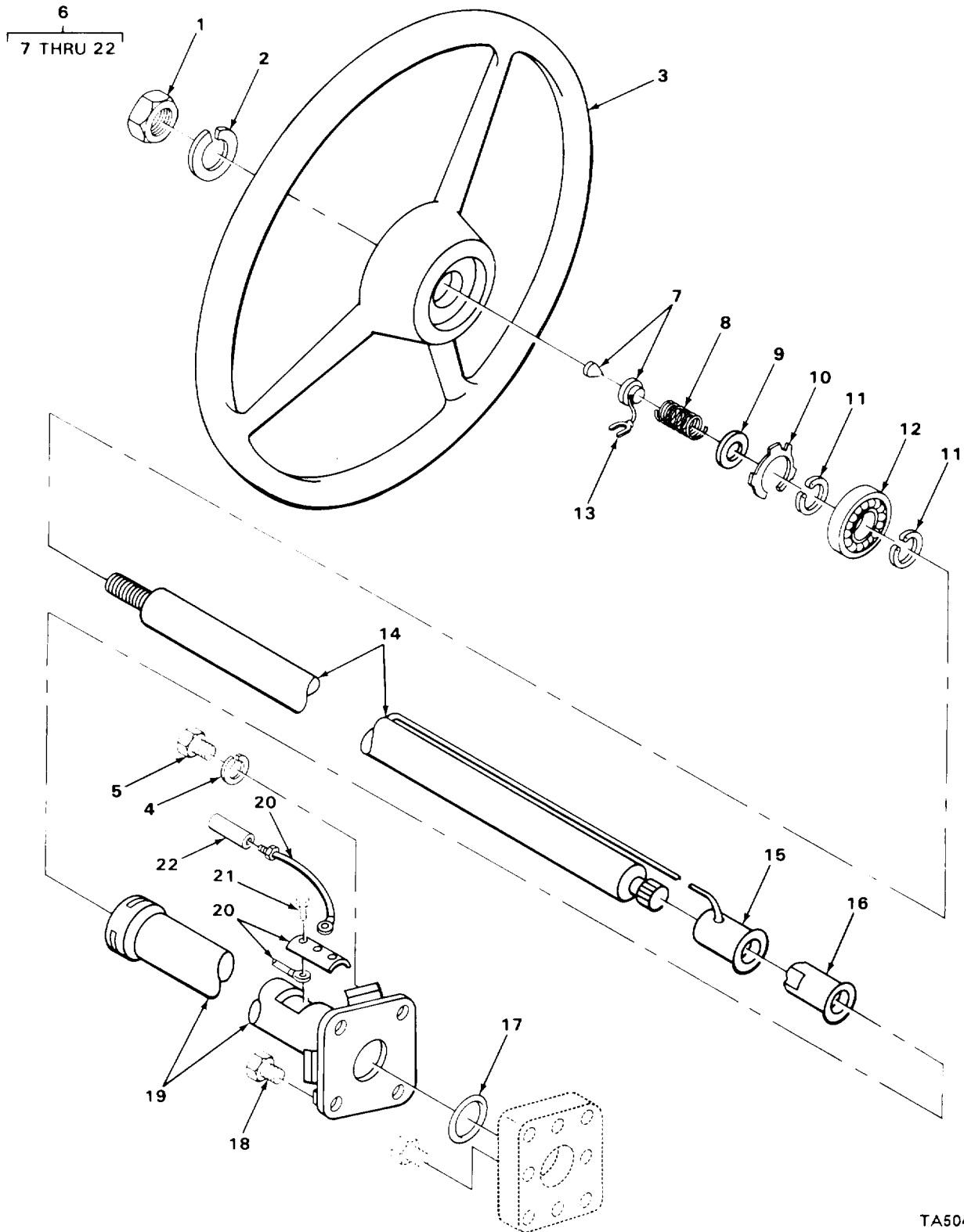

TA504385

FIGURE 67. STEERING VALVE ASSEMBLY AND RELATED PARTS.

SECTION II

TM 10-3930-630-24PC01

(1) ITEM NO	(2) SMR CODE	(3) CAGEC	(4) PART NUMBER	(5) DESCRIPTION AND USABLE ON CODES (UOC)	(6) QTY
GROUP 14 STEERING					
GROUP 1401 MECHANICAL STEERING GEAR ASSEMBLY					
FIG. 67. STEERING VALVE ASSEMBLY AND RELATED PARTS					
1	PAUZZ	73740	3305G	NUT PLAIN HEXAGON	1
2	PAOZZ	96906	MS35338-52	WASHER, LOCK CD PLATED, STEERING	1
3	PAOZZ	6N299	4709816	STEERING WHEEL	1
4	PAFZZ	96906	MS35338-46	WASHER, LOCK CD PLATEC, VALVE PTG	2
5	PAFZZ	96906	MS90725-64	SCREW, CAP, HEXAGON H PLATED, VALVE	2
6	XDFHH	96151	206-1092-001	MTG	1
7	XHZZZ	77640	32390A1	STRG VALVE ASSY	1
8	XDHLZ	96151	401082	.INSULATOR.....	1
9	XDHZZ	96151	02903S	.SPRING CONTACT	1
10	PAHZZ	96151	5245	.WASHER FLAT VALVE	1
11	PAHZZ	96151	14092	.RING, PRETAINING VALVE.....	1
12	PAHZZ	09721	22314-8	.RING, RETAINING VALVE	2
13	XDHZZ	96151	21142	.BEARING, ALL, ANNULA VALVE.....	1
14	PFHZZ	96151	5029	.LEAD, ELECTRICAL VALVE	1
15	PFHZZ	96151	21149	.SPRING.....	1
16	PFHZZ	96151	21151	.RING, ELECTHICAL	1
17	PAHZZ	80201	501327	.INSULATOR,BUSHING	1
18	XDHZZ	96151	21057-1	.SEAL, PLAIN ENCASED OIL PART OF KIT	1
19	XDHZZ	96151	5244	P/N 74907400	2
20	PAHZZ	0AHU0	4995383	.SCREW	1
21	PAHZZ	96151	21144	.TUBE FLANGED.....	1
22	PAHZZ	96151	21173	.HOLDER, ELECIRICAL C VALVE	1
				.SCREW, MACHINE VALE	3
				.SPLICE, CONDUCTOR VALE.....	1

END OF FIGURE

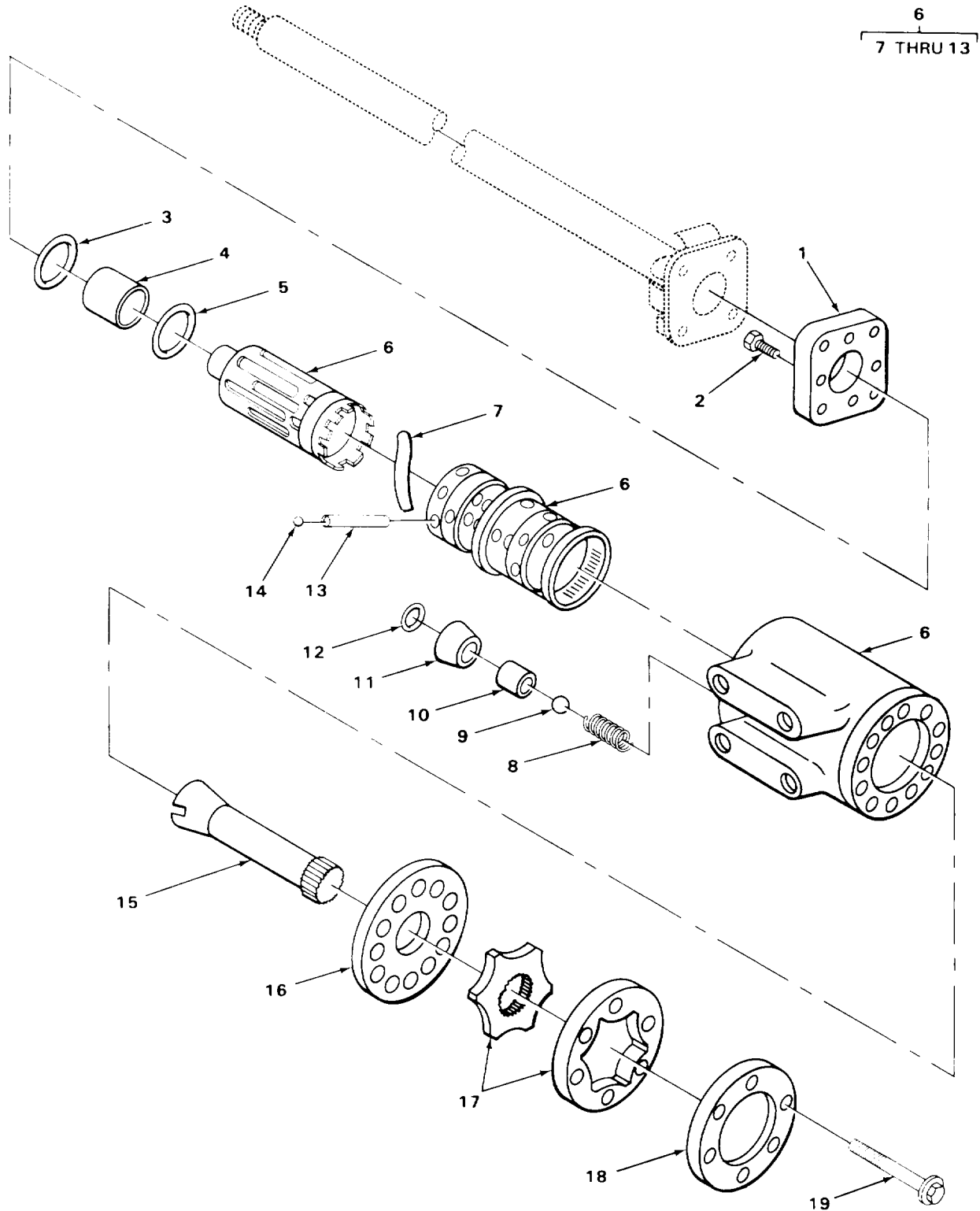

TA504386

FIGURE 68. STEERING VALVE CONTROL ASSEMBLY AND RELATED PARTS.

SECTION II

TM 10-3930-630-24PC01

(1) ITEM NO	(2) SMR CODE	(3) CAGEC	(4) PART NUMBER	(5) DESCRIPTION AND USABLE ON CODES (UOC)	(6) QTY
GROUP 1401 MECHANICAL STEERING GEAR ASSEMBLY					
FIG. 68. STEERING VALVE CONTROL ASSEMBLY ANE RELATED PARTS					
1	PAHZZ	96151	843	.PLATE MOUNTING	1
2	PAHZZ	A1515	0527	.BOLT, MACHINE PLATE	4
3	PAHZZ	96151	20599	.PACKING, PREFORMED PART OF IT .P/NH..... 74907400	1
4	PFHZZ	73460	1846	.NUT, PLAIN, SLOTTED,.....	1
5	PAHZZ	96151	1504	.PACKING, PREFORMED VALVE ASSEMBLY	1
6	PAHHH	96151	7326-1	PART OF KIT P/N 74907400	
7	PAHZZ	96151	370	.CONTROL ASSEMBLY, OF VALVE.....	1
8	XDHZZ	96151	1857	..SPRING CENTERING	6
9	XDHZZ	03563	194	..SPRING HELICAL COMP CHECK VALVE.....	1
11	XDHZZ	96151	i859	..CLOSER, DOOR.....	1
11	PFHZZ	96151	21124	..SEA, VALVE CHECK LEVER	1
12	KFHZZ	0AHU0	923559-9	..DISK, SOLID, GRCGVEC CONTROL	1
13	XDHZZ	96151	115	ASSEMBLY.	
14	XDHZZ	96151	5512	..PACKING PRFMD CONTROL ASSEMBLY	1
15	PAHZZ	96151	5126	PART OF KIT P/N 74967400	
16	XDHZZ	96151	5214	..PIN CENTERING	1
17	PAHZZ	96151	5663-3	.DISK PIN	1
18	PAHZZ	96151	5415	.SHAFT, SHOULDERED VALVE.....	1
19	PAHZZ	96151	5389-1	.PLATE GEROTOR	1
				.GEROTOR SET, STEERIN VALVE.....	1
				.COVER, ACCESS.....	1
				.BOLT, MACHINE	6

END OF FIGURE

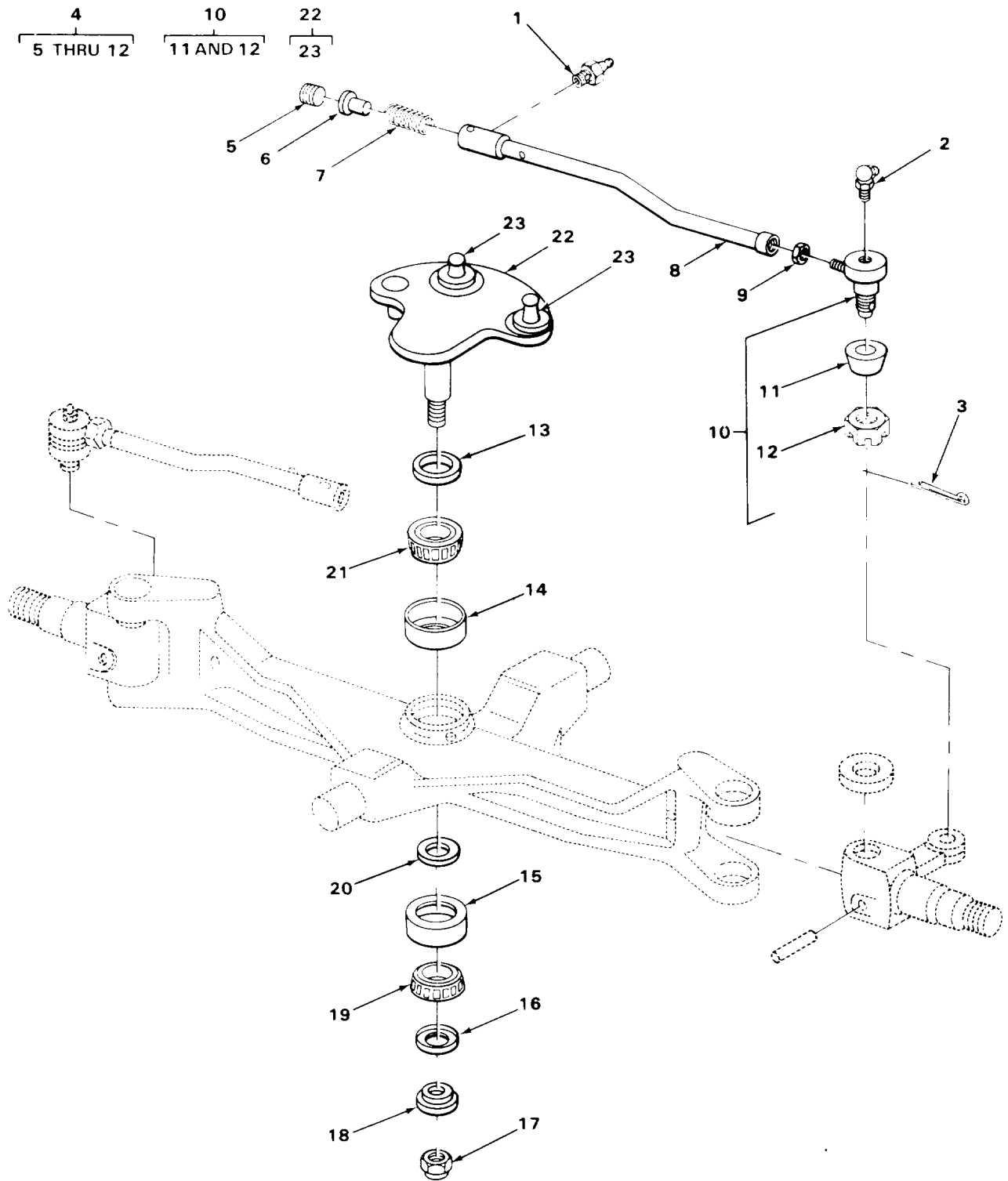

TA504387

FIGURE 69. TIE ROCD END ASSEMBLY AND RELATED PARTS.

SECTION II

TM 10-3930-630-24PC01

(1) ITEM NO	(2) SMR CODE	(3) CAGEC	(4) PART NUMBER	(5) DESCRIPTION AND USABLE ON CODES (UOC)	(6) QTY
GROUP 1401 MECHANICAL STEERING GEAR ASSEMBLY					
FIG. 69 TIE ROD END ASSEMBLY AND RELATED PARTS					
1	PAOZZ	90940	70915275	FITTING, LUBRICATION STEERING AXLE	2
2	PAOZZ	95878	3041B	FITTING, LUBRICATION STEERING AXLE	2
3	PAOZZ	96906	MS24665-355	PIN, COTTER.....	2
*4	PAOZZ	72210	HX5591	TIE ROD, STEERING RIGHT HAND	1
*4	PAOZZ	72210	HX5530	TIE ROD, STEERING LEFT HAND	1
5	PAOZZ	72210	S1233	. PLUG, ADJUSTING, BALL TIE ROD.....	1
6	PAOZZ	6N299	4769247	. SEAT, BALL SOCKET TIE ROD.....	1
7	PAOZZ	72210	S5896	. SPRING, HELICAL, COMP COMPRESSION,.... TIE ROD,.....	1
8	XDOZZ	OAHUO	4992402-0	. TUBE TIE ROD RIGHT HAND.....	1
8	XDOZZ	OAHUO	4992401-2	. TUBE TIE ROD LEFT HAND	1
9	PAOZZ	96906	MS35691-61	. NUT, PLAIN, HEXAGON TIE ROD.....	1
*10	PAOZZ	6N299	4769247	. SEAT, BALL SOCKET	1
11	XDOZZ	72210	S1053	.. CAP, PROTECTIVE DUST TIE ROD	1
12	XDOZZ	72210	515083	.. NUT, PLAIN, CASTELLAT SOCKET	1
13	XDOZZ	60038	L68149L68111AVSO	SEAL UPPER PIVOT ARM	1
14	PAOZZ	60038	L68111	CUP, TAPERED ROLLER BEARING, PIVOT	1
15	PAOZZ	60038	LM12711	ARM..... CUP, TAPERED ROLLER BEARING, PIVOT	1
16	XDOZZ	60038	LM12749L12711	ARM..... SEAL, LOWER PIVOT ARM	1
17	XDOZZ	OAHUO	4808392-7	NUT STAKED PIVOT ARM.....	1
18	XDOZZ	OAHUO	4838738-5	WASHER SHOULDER PIVOT ARM.....	1
19	PAOZZ	60038	LM12749	CONE AND ROLLERS, TA PIVOT ARM	1
20	PAOZZ	80900	NAN181	RINGRETAINING BEARING	1
21	PAOZZ	60038	L68149	CONE AND ROLLERS, TA PIVOT ARM	1
22	XDOOO	OAHUO	4831977-6	PIVOT ARM ASSY STEERING.....	1
23	XDOZZ	OAHUO	4807683-0	. STUD BALL STEERING	3

END OF FIGURE

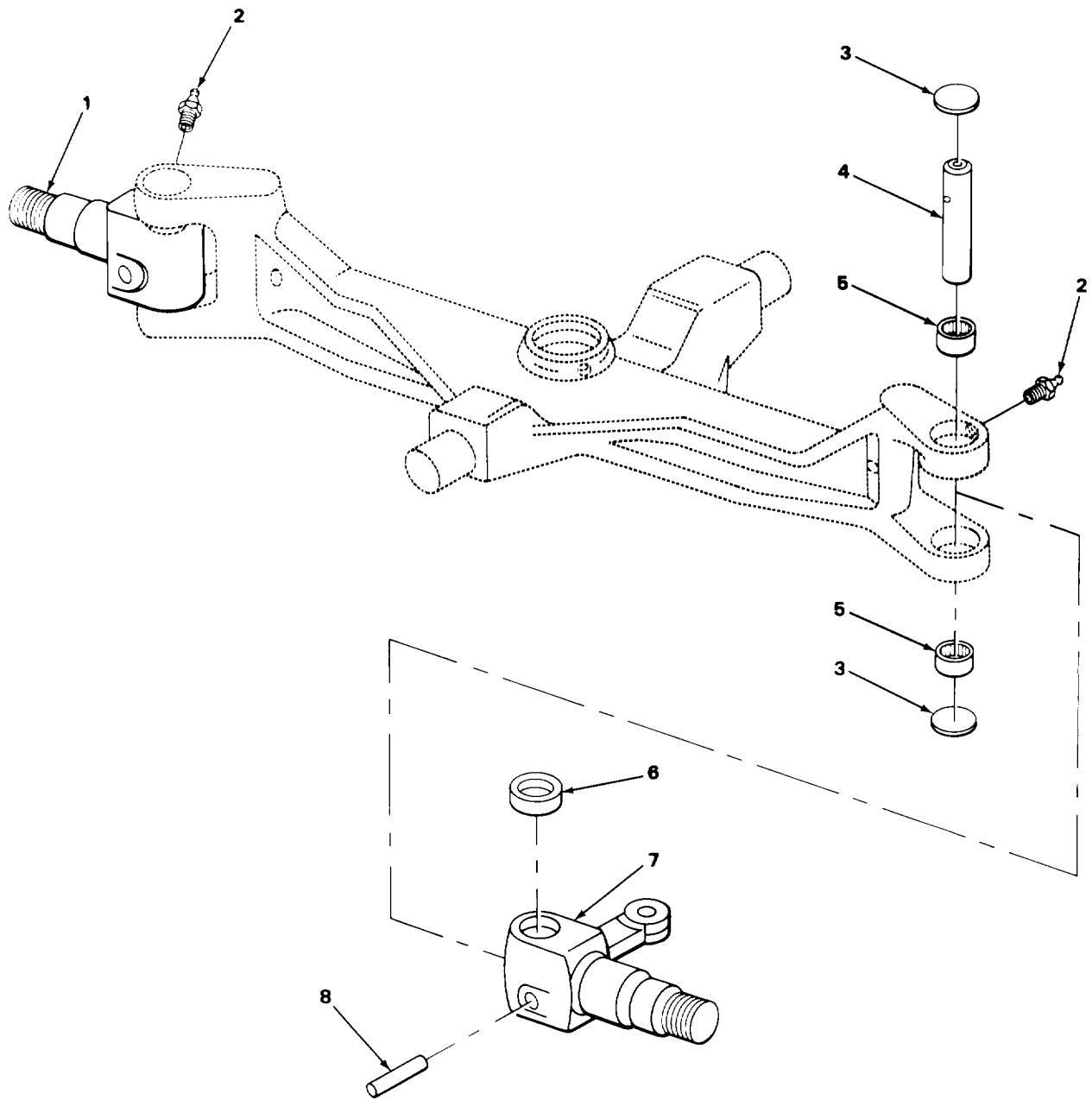

TA504388

FIGURE 70. STEERING AXLE SPINDLES AND RELATED PARTS.

SECTION II

TM 10-3930-630-24PC01

(1) ITEM NO	(2) SMR CODE	(3) CAGEC	(4) PART NUMBER	(5) DESCRIPTION AND USABLE ON CODES (UOC)	(6) QTY
-------------------	--------------------	--------------	-----------------------	--	------------

GROUP 1405 STEERING YOKES

FIG. 70 STEERING AXLE SPINDLES AND RELATED PARTS

1	PFFZZ	OAHUO	74808396	SPINDLE, WHEEL, NONDR.....	1
2	PAOZZ	06004	1720B	FITTING, LUBRICATION AXLE.....	4
3	PAFZZ	96906	MS35648-2	PLUG, EXPANSION AXLE	4
4	PAFZZ	OAHUO	4808398	KINGPIN, STEERING KN AXLE.....	2
*5	PAFZZ	60380	J1616XOH	BEARING, ROLLER, NEED.....	4
6	PAFZZ	OAHUO	4844078	WASHER, RECESSED PLASTIC.....	4
7	PFFZZ	OAHUO	74808397	SPINDLE, WHEEL, NONDR.....	1
8	PAFZZ	OAHUO	926243	PIN, SPRING AXLE	2

END OF FIGURE

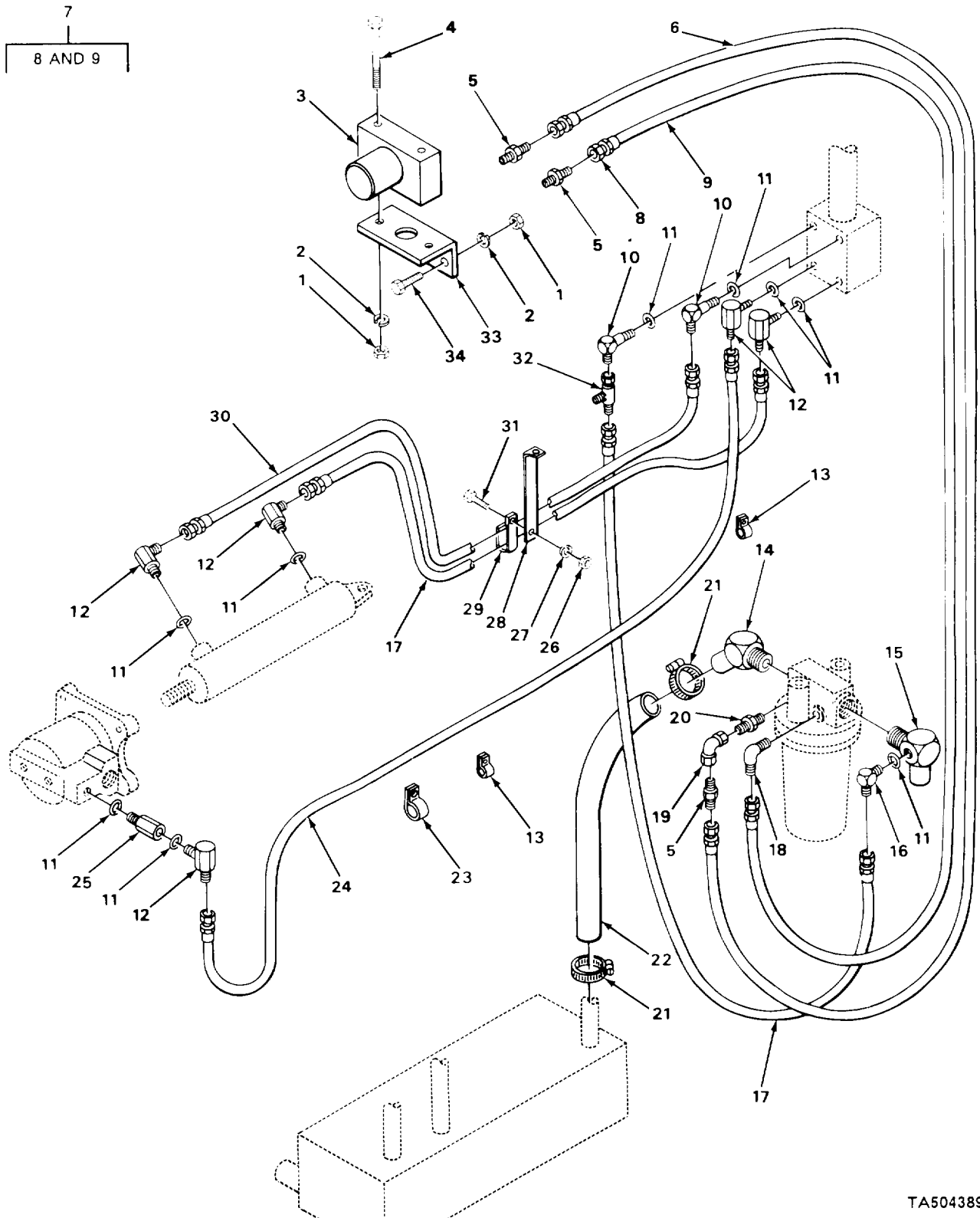

TA504389

FIGURE 71. HYDRAULIC STEERING LINES AND FITTINGS.

SECTION II

TM 10-3930-630-24PC01

(1) ITEM NO	(2) SMR CODE	(3) CAGEC	(4) PART NUMBER	(5) DESCRIPTION AND USABLE ON CODES (UOC)	(6) QTY
GROUP 1411 HOSES, LINES, FITTINGS FIG. 71 HYDRAULIC STEERING LINES AND FITTINGS					
1	PAOZZ	96906	MS35649-202	NUT, PLAIN, HEXAGON INDICATOR	4
2	PAOZZ	96906	MS35338-43	WASHER, LOCK INDICATOR	4
3	PAOZZ	92863	909421-25	VALVE, COLORGAGE	1
4	PAOZZ	96906	MS35206-263	SCREWIMACHINE INDICATOR	2
5	PAOZZ	30327	KFO4-02PS	ADAPTER, STRAIGHT, PI	3
*6	PFOZZ	98441	203R4AS58PM2817	HOSE ASSEMBLY, NONME INDICATOR	1
*7	PFOZZ	18876	9995453-2	HOSE, NONMETALLIC	1
8	XDOZZ	00624	4401-4	. FITTING, HOSE	2
9	MOOZZ	19207	2779875-14	. HOSE NONMETALLIC MAKE FROM HOSE P/ N 9995453-2	1
10	XDOZZ	79470	C5435X6	ELBOW HOSE	2
11	PAOZZ	96906	MS28778-6	PACKING, PREFORMED VALVE AND ELBOW .	9
12	PAOZZ	59257	6SA6	ELBOW, TUBE TO BOSS	5
13	XDOZZ	OAHUO	4255355-2	STRAP, TIEDOWN, ELECT HOSE	2
14	XDOZZ	22031	4603-16	ELBOW, HOSE TO BOSS	1
15	XDOZZ	OAHUO	4857172	ELBOW, HOSE TO BOSS FILTER	1
16	XDOZZ	79470	C5405X6	ELBOW HOSE	1
17	PAOZZ	85757	3001-06-546-546- 30	HOSE ASSEMBLY, NONME STEERING	2
18	PAOZZ	81240	GM118754	ELBOW, PIPE TO TUBE FILTER	1
19	PAOZZ	79470	C3409X2	ELBOW, PIPE TO HOSE	1
20	PAOZZ	30327	120B1-8X1-8	COUPLING, PIPE	1
21	XDOZZ	66295	16	CLAMP HOSE	2
*22	MOOZZ	OAHUO	H317-16-8	HOSE RUBBER MAKE FROM HOSE P/N..... B1INID2BRD.....	1
23	XDOZZ	33544	COV1213	CLAMP LOOP HOSE	1
*24	PFOZZ	85757	3001-06-546-546- 70	HOSE ASSEMBLY, NONME STEERING VALVE	1
25	PAOZZ	OAHUO	4839229-4	VALVE, CHECK PUMP	1
26	PAOZZ	96906	MS51967-8	NUT, PLAIN, HEXAGON CLAMP	1
27	PAOZZ	96906	MS35338-46	WASHER, LOCK CLAMP	1
28	XDOZZ	OAHUO	4824223-4	BRACKET CLAMP HOSE	1
*29	XDOZZ	OAHUO	4255744-7	CLAMP, LOOP HOSE	1
*30	PFOZZ	85757	3001-06-546-546- 40	HOSE ASSEMBLY, NONME STEERING	1
31	PAOZZ	96906	MS18154-58	SCREW, CAP, HEXAGON H CLAMP	1
32	PFOZZ	96906	MS51523A6	TEE, TUBE STEERING	1
33	XDOZZ	OAHUO	4857191-3	BRACKET IND	1
34	PAOZZ	96906	MS35206-265	SCREW, MACHINE BRACKET	2

END OF FIGURE

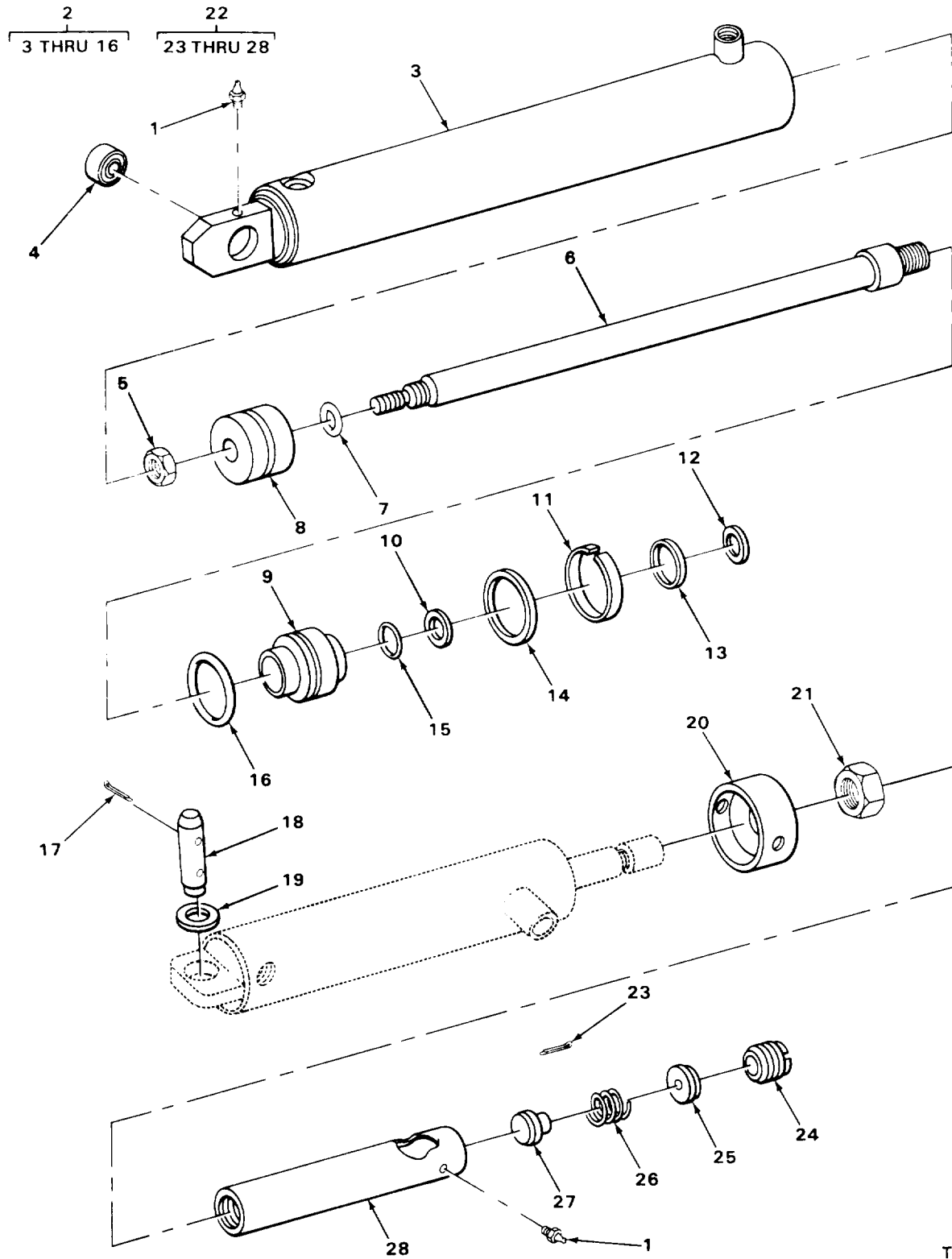

FIGURE 72. STEERING CYLINDER ASSEMBLY AND RELATED PARTS.

SECTION II

TM 10-3930-630-24PC01

(1) ITEM NO	(2) SMR CODE	(3) CAGEC	(4) PART NUMBER	(5) DESCRIPTION AND USABLE ON CODES (UOC)	(6) QTY
GROUP 1412 HYDRAULIC OR AIR CYLINDERS					
FIG. 72 STEERING CYLINDER ASSEMBLY AND RELATED PARTS					
1	PAOZZ	12204	110308	FITTING, LUBRICATION LINK	2
*2	PAOFF	OAHUO	74872764-1	CYLINDER ASSEMBLY, A STEERING	1
3	XAFZZ	91561	7008-169TA	. TUBE CYLINDER.....	1
4	PAFZZ	91561	50059-012	. BEARING, PLAIN, SELF- CYLINDER TUBE.....	1
5	PAFZZ	96906	MS35691-46	. NUT, PLAIN, HEXAGON CYLINDER	1
6	XAFZZ	91561	7001-106-0981	. ROD CYLINDER	1
7	KFFZZ	90940	0923376-8	. SEAL ROD PART OF KIT P/N 74906511	1
8	XAFZZ	91561	7211-060	. PISTON, LINEAR ACTUA.....	1
9	PAFZZ	91561	6907-042	. HEAD, HYDRAULIC MOTO CYLINDER.....	1
10	KFFZZ	91561	50051-407	. WASHER BACKUP CYLINDER PART OF KIT P/N 74906511	1
11	XDFZZ	91561	39003-12	. SPACER HEAD CYLINDER	1
12	KFFZZ	91561	50051-37	. WIPER ROD CYLINDER PART OF KIT P/N 74906511	1
13	PAFZZ	80756	RS175	. RING, RETAINING CYLINDER	1
14	KFFZZ	80756	RT200	. RING RETAINING CYLINDER PART OF KIT P/N 74906511	1
15	KFFZZ	OAHUO	0923810-6	. PACKING PRFMD CYLINDER PART OF KIT..... P/N 74906511	1
16	KFFZZ	OAHUO	0924114-2	. SEAL HEAD CYLINDER PART OF KIT P/N..... 74906511	1
17	PAOZZ	96906	MS24665-459	PIN, COTTER CYLINDER	2
*18	PAOZZ	OAHUO	74812705-7	PIN?STRAIGHT, HEADLE CYLINDER	1
19	XDOZZ	OAHUO	919390	WASHER, FLAT CYLINDER	2
20	XDFZZ	OAHUO	4820978-1	SPACER CYLINDER	1
21	PAFZZ	96906	MS35691-70	NUT, PLAIN, HEXAGON SPACER.....	1
22	PFFFF	72210	S-23004-H	LINK CYLINDER	1
23	XDFZZ	96906	MS24665-457	. PIN, COTTER LINK	1
24	PAFZZ	72210	S1233	. PLUG, ADJUSTING, BALL	1
25	XDFZZ	72210	S3589	. SEAT, BALL SOCKET	1
26	PAFZZ	72210	S5896	. SPRING, HELICAL, COMP LINK.....	1
27	XDFZZ	72210	S2574	. PLUG, PROTECTIVE, DUS LINK.....	1
28	XAFZZ	72210	S23004D	. SOCKET LINK.....	1

END OF FIGURE

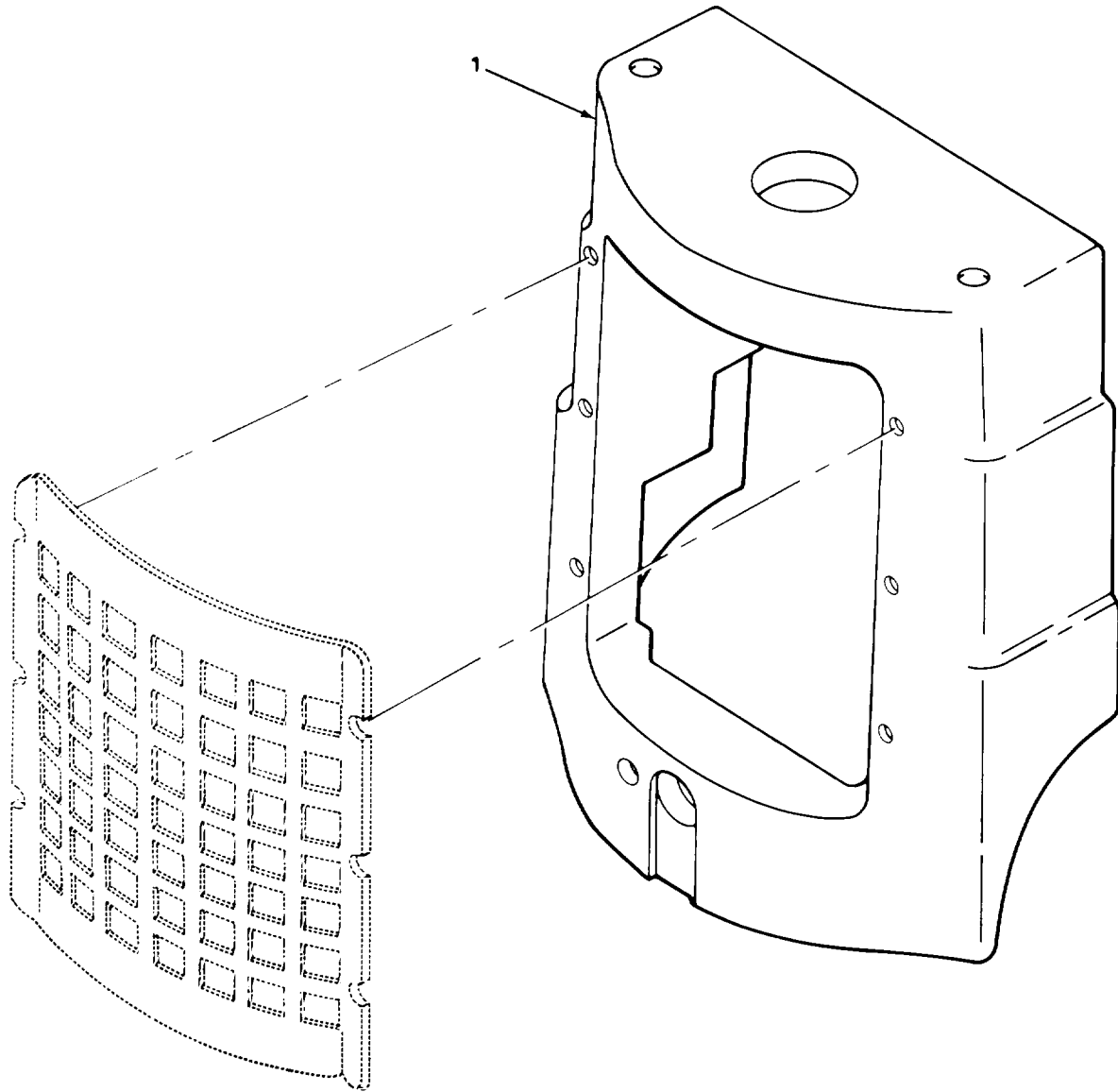

TA504391

FIGURE 73. COUNTERWEIGHT

SECTION II

TM 10-3930-630-24P

(1) ITEM NO	(2) SMR CODE	(3) CAGEC	(4) PART NUMBER	(5) DESCRIPTION AND USABLE ON CODES (UOC)	(6) QTY
-------------------	--------------------	--------------	-----------------------	--	------------

GROUP 15 FRAME, TOWING ATTACHMENTS,
DRAWBARS, AND ARTICULATING SYSTEMS

GROUP 1502 COUNTERWEIGHTS

FIG. 73 COUNTERWEIGHTS

1	XBOZZ	OAHUU	4856668-1	COUNTERWEIGHT TRUCK UOC :CLT	1
1	XBOZZ	OAHUO	4820962-1	COUNTERWEIGHT TRUCK UOC :CLR	1

END OF FIGURE

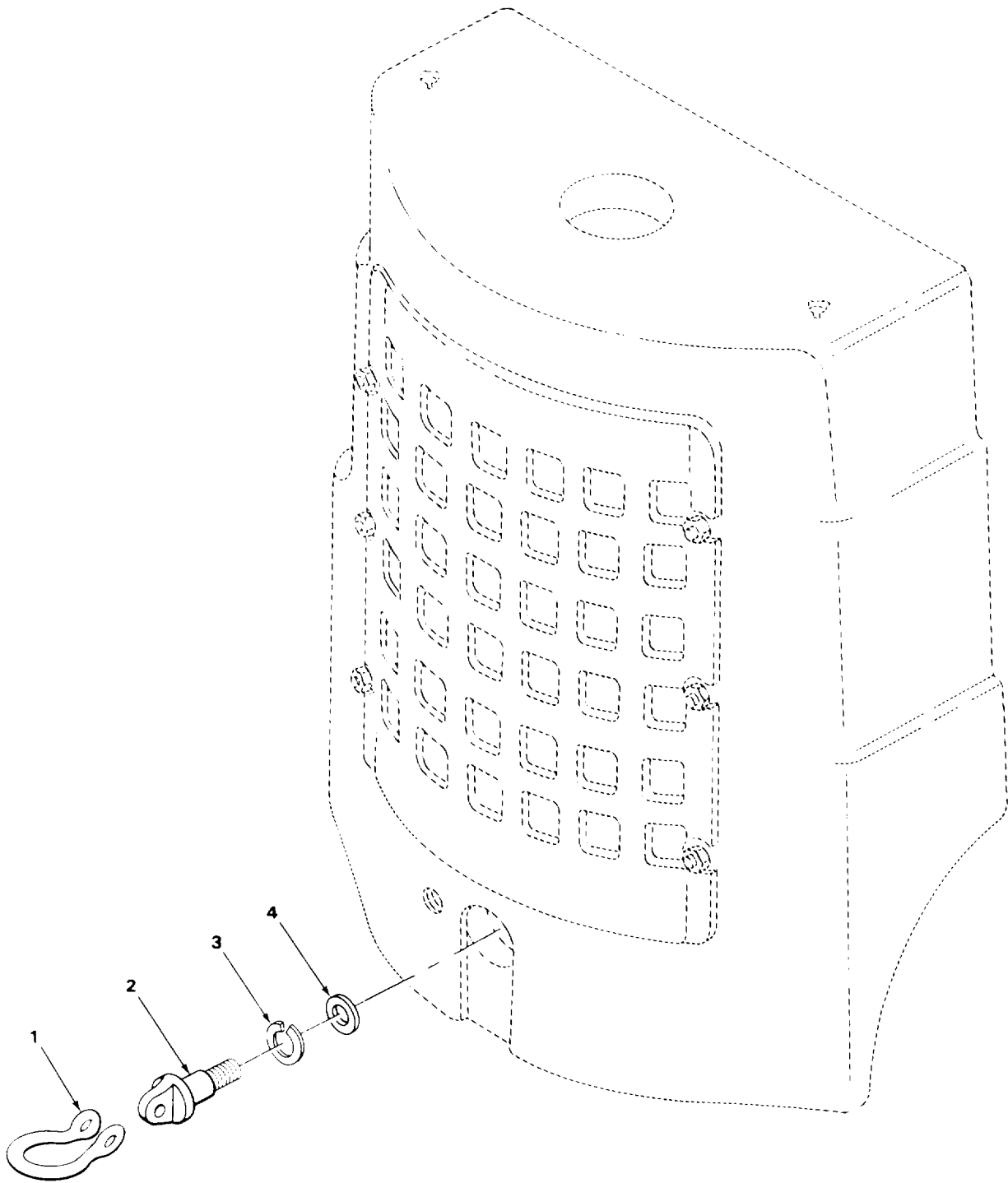

TA504392

FIGURE 74. TOWING ATTACHMENTS.

SECTION II

TM 10-3930-630-24P

(1) ITEM NO	(2) SMR CODE	(3) CAGEC	(4) PART NUMBER	(5) DESCRIPTION AND USABLE ON CODES (UOC)	(6) QTY
				GROUP 1503 PINTLES ANC TOWING ATTACHMENTS	
				FIG. 74 TOWING ATTACHMENTS	
1	XBOZZ	OAHUO	0920571-7	SHACKLE TOWING COUNTERWEIGHT	1
2	XBOZZ	OAHUO	4821001-7	STUD TOWING COUNTERWEIGHT	1
				UOC :CLR	
2	XDOZZ	OAHUO	4821002-5	STUD TOWING COUNTERWEIGHT	1
				UOC :CLT	
3	PAOZZ	96906	MS35335-42	WASHER,LOCK COUNTERWEIGHT	1
4	XDOZZ	OAHUO	0929326-7	WASHER FLAT COUNTERWEIGHT	1

END OF FIGURE

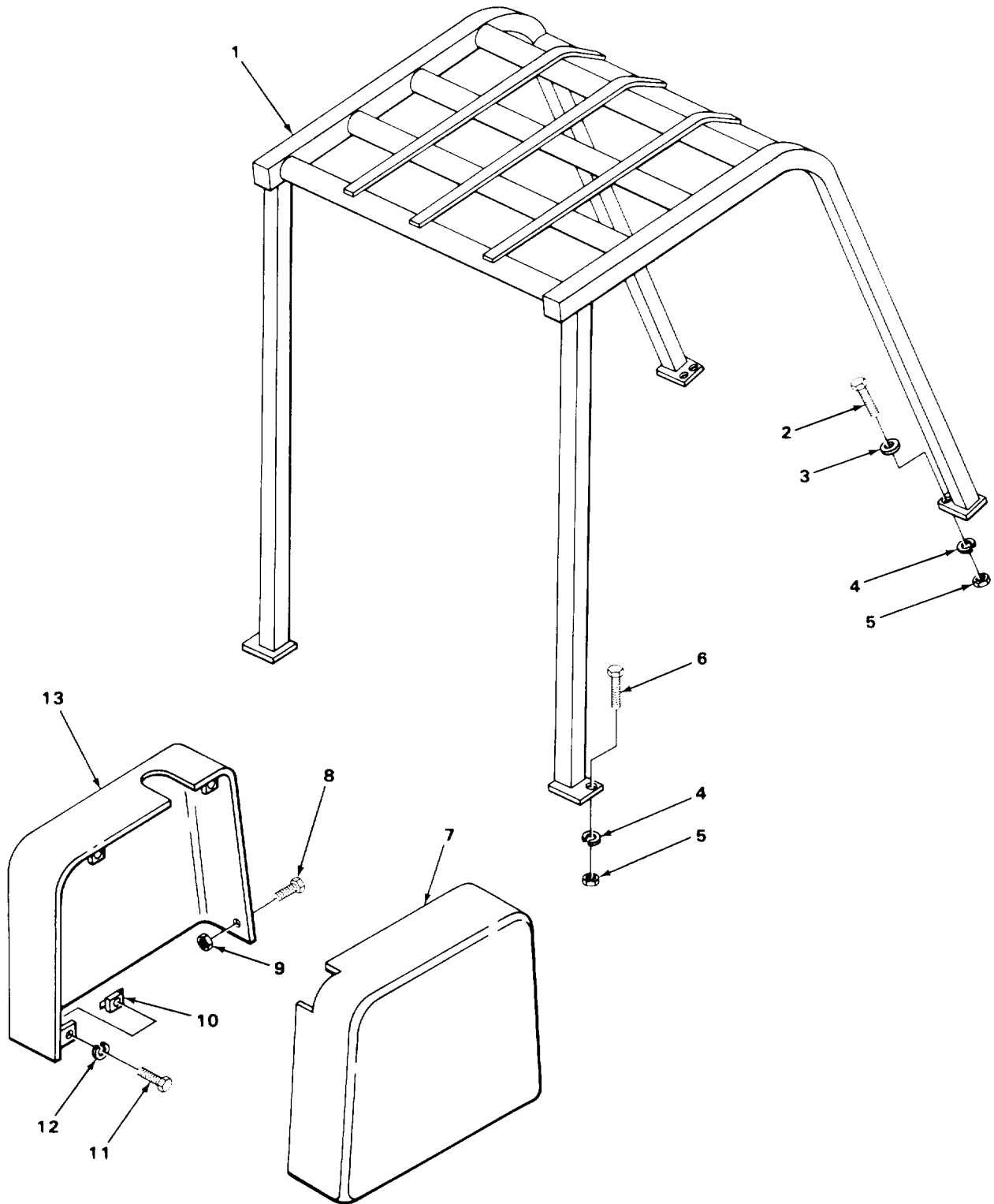

TA504393

FIGURE 75. COWLS AND OVERHEAD GUARD.

SECTION II

TM 10-3930-630-24P

(1) ITEM NO	(2) SMR CODE	(3) CAGEC	(4) PART NUMBER	(5) DESCRIPTION AND USABLE ON CODES (UOC)	(6) QTY
GROUP 18 BODY CAB, FOOD AND HULL					
GROUP 1801 BODY, CAB HOOD , AND HULL ASSEMBLIES					
FIG. 75 COWLS AND OVERHEAD GUARD					
1	XDOZZ	OAHUO	4821007-4	GUARD OVERHEAD.....	1
2	PAOZZ	96906	MSL8154-113	SCREW, CAP, HEXAGON H GUARD	4
3	XDOZZ	OAHUO	0917379-0	WASHER FLAT	4
4	PAOZZ	96906	MS35338-48	WASHER, LOCK GUARD	6
5	PAOZZ	96906	MS51S67-14	NUT, PLAIN, HEXAGON	6
6	PAOZZ	96906	MS90728-114	SCREW, CAP, HEXAGCN H GUARD.....	2
7	XDOZZ	OAHUO	4858190-4	CCWL RIGHT	1
8	XDOZZ	OAHUO	0925670-2	SCREW MACHINE COWL	2
9	PFOZZ	78553	C7511-5618-4	NUT, SHEET SPRING COWL	2
10	XDOZZ	78553	C31910-5618-4	NUT, SHEET SPRING COWL	6
11	PAOZZ	96906	MS90725-36	SCREW, CAP, HEXAGON H COWL	6
12	PAOZZ	96906	MS35338-45	WASHER, LOCK COWL	6
13	XDOZZ	OAHUO	4820955-5	COWL LEFT	1

END OF FIGURE

75-1

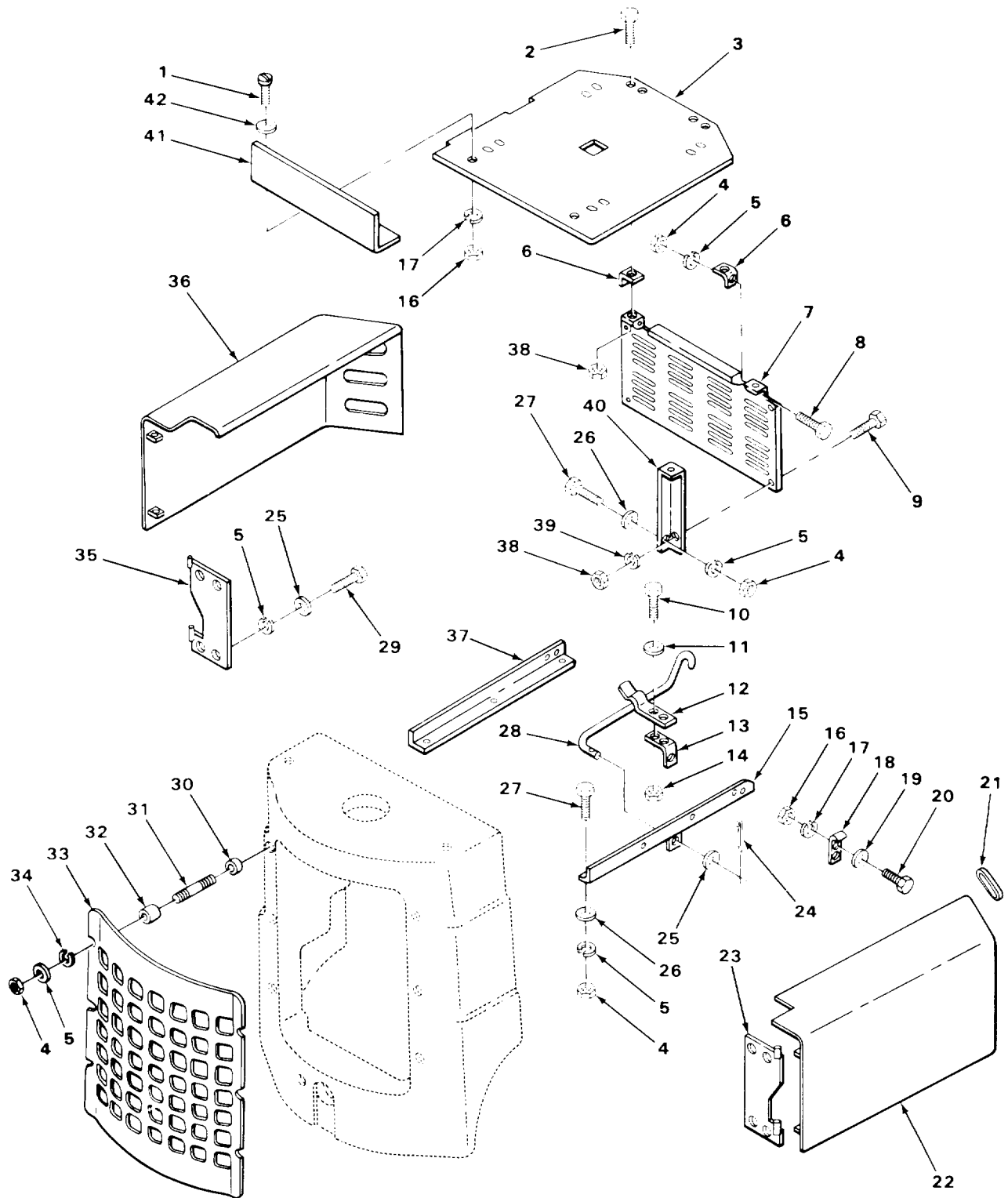

TA504394

FIGURE 76. GUARDS, SIDE PANELS, AND RELATED PARTS

SECTION II

TM 10-3930-630-24P

(1) ITEM NO	(2) SMR CODE	(3) CAGEC	(4) PART NUMBER	(5) DESCRIPTION AND USABLE ON CODES (UOC)	(6) QTY
GROUP 1801 8ODY, CAB, HOOD, AND HULL ASSEMBLIES FIG. 76 GUARDS, SIDE PANELS, AND RELATED PARTS					
1	PAOZZ	96906	MS35206-280	SCREW, MACHINE GUARD MTG	2
2	PAOZZ	96906	MS90725-32	BOLT, MACHINE SUPPORT MTG	4
3	XDOZZ	OAHUO	4858429-6	SUPPORT SEAT	1
4	PAOZZ	96906	MS51967-8	NUT, PLAIN, HEXAGON	14
5	PAOZZ	96906	MS35338-46	WASHER, LOCK	14
6	XCOZZ	OAHUO	4844885-6	ANGLE HINGE SCREEN MTG	2
7	XDOZZ	OAHUO	4858761-2	SCREEN ENGINE	1
8	PAOZZ	96906	MS90725-68	SCREW, CAP, HEXAGON H SCREEN MTG	2
9	XDOZZ	OAHUO	0918249-4	SCREW MACHINE SCREEN MTG	4
10	PAOZZ	99906	MS35206-261	SCREW, MACHINE	2
11	PAOZZ	96906	MS35338-43	WASHER, LOCK	2
12	XDOZZ	OAHUO	4844775-9	CLIP, PROP	1
13	XDOZZ	OAHUO	4867225-7	BRACKET, CLIP	1
14	PAOZZ	96906	MS35649-202	NUT, PLAIN, HEXAGON	2
15	XDOZZ	OAHUO	4858428-8	ANGLE SUPPORT R	1
16	PAOZZ	96906	MS51967-2	NUT, PLAIN, HEXAGON	6
17	PAOZZ	96906	MS35338-44	WASHER, LOCK CLIP AND GUARD MTG	6
18	XDOZZ	OAHUO	4810809-6	CLIP LOCK	2
19	XDOZZ	OAHUO	0926327-8	WASHER FLAT CLIP MTG	4
20	PFOZZ	96906	MS90725-6	SCREW, CAP, HEXAGON H CLIP MTG	4
21	XDOZZ	OAHUO	4804013-3	GROMMET RUBBER COUNTERWEIGHT	2
22	XDOZZ	OAHUO	4857174-9	PANEL RIGHT,	1
23	XDOZZ	OAHUO	4834415-4	HINGE PANEL RH	1
24	PAOZZ	96906	MS24665-317	PIN, COTTER, PROP SEAT MTG	1
25	XDOZZ	OAHUO	0917378-2	WASHER FLAT HINGE ANC PROP SEAT MTG ...	5
26	XDOZZ	OAHUO	0918266-8	WASHER FLAT SUPPORT AND ANGLE MTG	8
27	PAOZZ	96906	MS90728-62	SCREW, CAP, HEXAGON H	8
28	XDOZZ	OAHUO	4828313-9	PROP SEAT	1
29	PAOZZ	96906	MS90728-63	SCREW, CAP, HEXAGON H HINGE MTG	4
30	XDOZZ	OAHUO	4867850-2	SPACER GRILL	4
				UOC:CLR	
31	XDOZZ	OAHUO	4856657-4	ROD THREADED REAR GRILL	4
				UOC:CLR	
31	XDOZZ	OAHUO	4858431-2	ROD THREADED	4
				UOC:CLT	
32	XDOZZ	OAHUO	4783370-2	SPACER GRILL	4
33	XDOZZ	OAHUO	4858745-5	GRILL REAR	1
34	XDOZZ	OAHUO	0916956-6	WASHER FLAT REAR GRILL	4
35	XDOZZ	OAHUO	4834090-5	HINGE PANEL LH	1
36	XDOZZ	OAHUO	4857175-6	PANEL LEFT	1
37	XDOZZ	OAHUO	4856665-7	ANGLE SUPPORT L	1
38	PAOZZ	96906	MS51967-5	NUT, PLAIN, HEXAGON	8
39	PAOZZ	96906	MS35238-45	WASHER, LOCK SCREEN MTG	4
40	XDOZZ	OAHUO	4823303-5	SUPPORT SCREEN	1
41	XDOZZ	OAHUO	4820995-1	GUARD SEAT	1
42	XDOZZ	OAHUO	0923869-2	WASHER FLAT GUARD MTG	2

END OF FIGURE

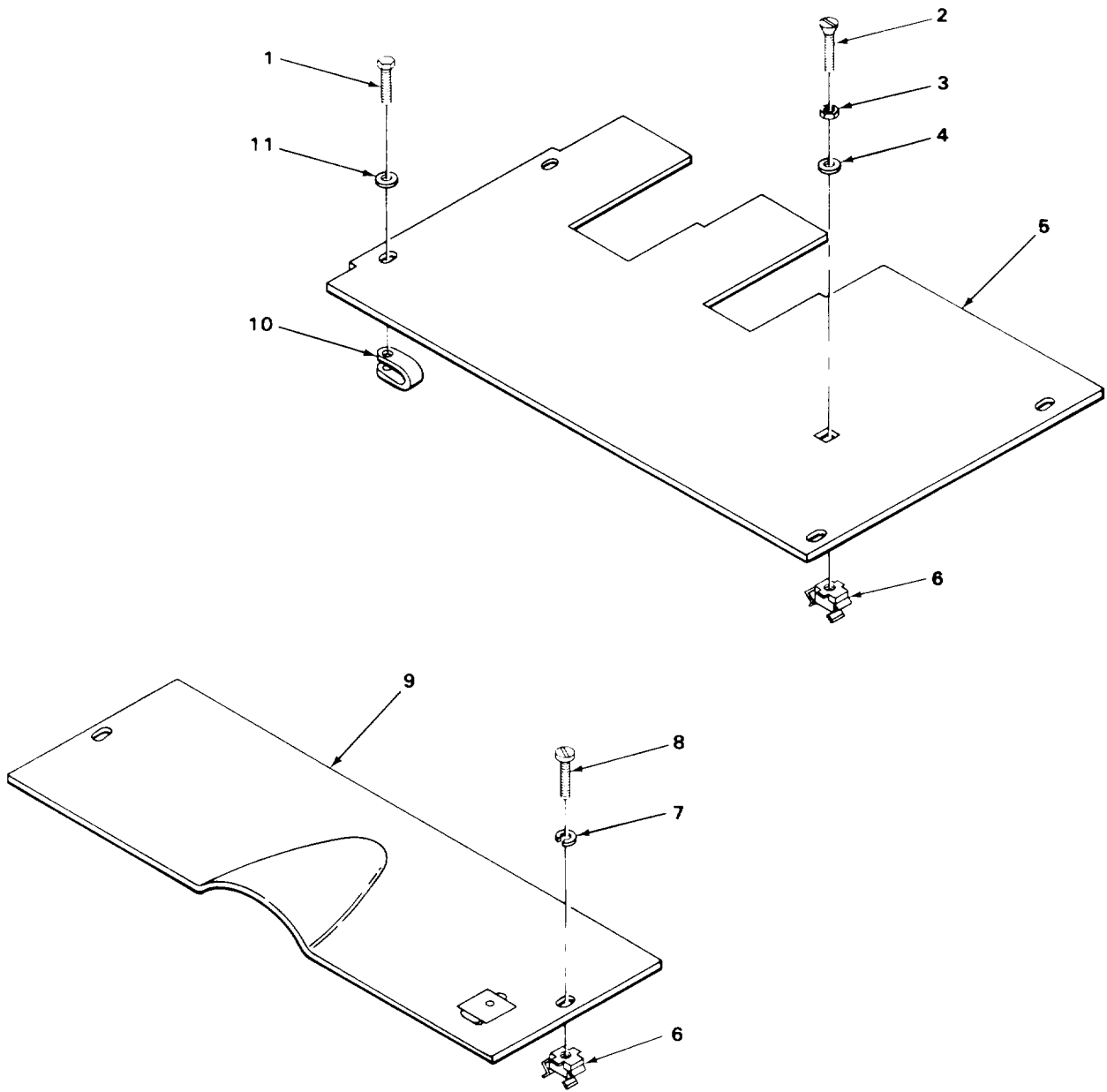

TA504395

FIGURE 77. FLOOR PLATES.

SECTION II

TM 10-3930-630-24PC01

(1) ITEM NO	(2) SMR CODE	(3) CAGEC	(4) PART NUMBER	(5) DESCRIPTION AND USABLE ON CODES (UOC)	(6) QTY
GROUP 1805 FLOORS, SUBFLOORS, AND RELATED COMPONENTS					
FIG. 77 FLOOR PLATES					
1	PAOZZ	96906	MS90725-34	BOLT, MACHINE TOE PLATE	4
2	PAOZZ	96906	MS90725-64	SCREW, CAP, HEXAGON H TOE PLATE	1
3	PAOZZ	96906	MS51967-8	NUT, PLAIN, HEXAGON TOE PLATE.....	1
4	XDOZZ	OAHUO	0917378-2	WASHER FLAT TOE PLATE,.....	1
5	XDOZZ	OAHUO	4857195-4	PLATE TOE	1
6	PAOZZ	78553	C7935-3816-3B	RETAINER, NUT AND BO.....	2
7	PAOZZ	96906	MS35334-21	WASHER, LOCK PLATE	2
8	XDOZZ	OAHUO	0921278-8	SCREW MACHINE PLATE	2
9	XDOZZ	OAHUO	4858157-0	PLATE FLOOR!	1
10	PFOZZ	78553	C7511-5618-4	NUT, SHEET SPRING TOE PLATE	4
*11	PFOZZ	OAHUO	917642	WASHER, FLAT.....	4

END OF FIGURE

77-1

1
2 THRU 19

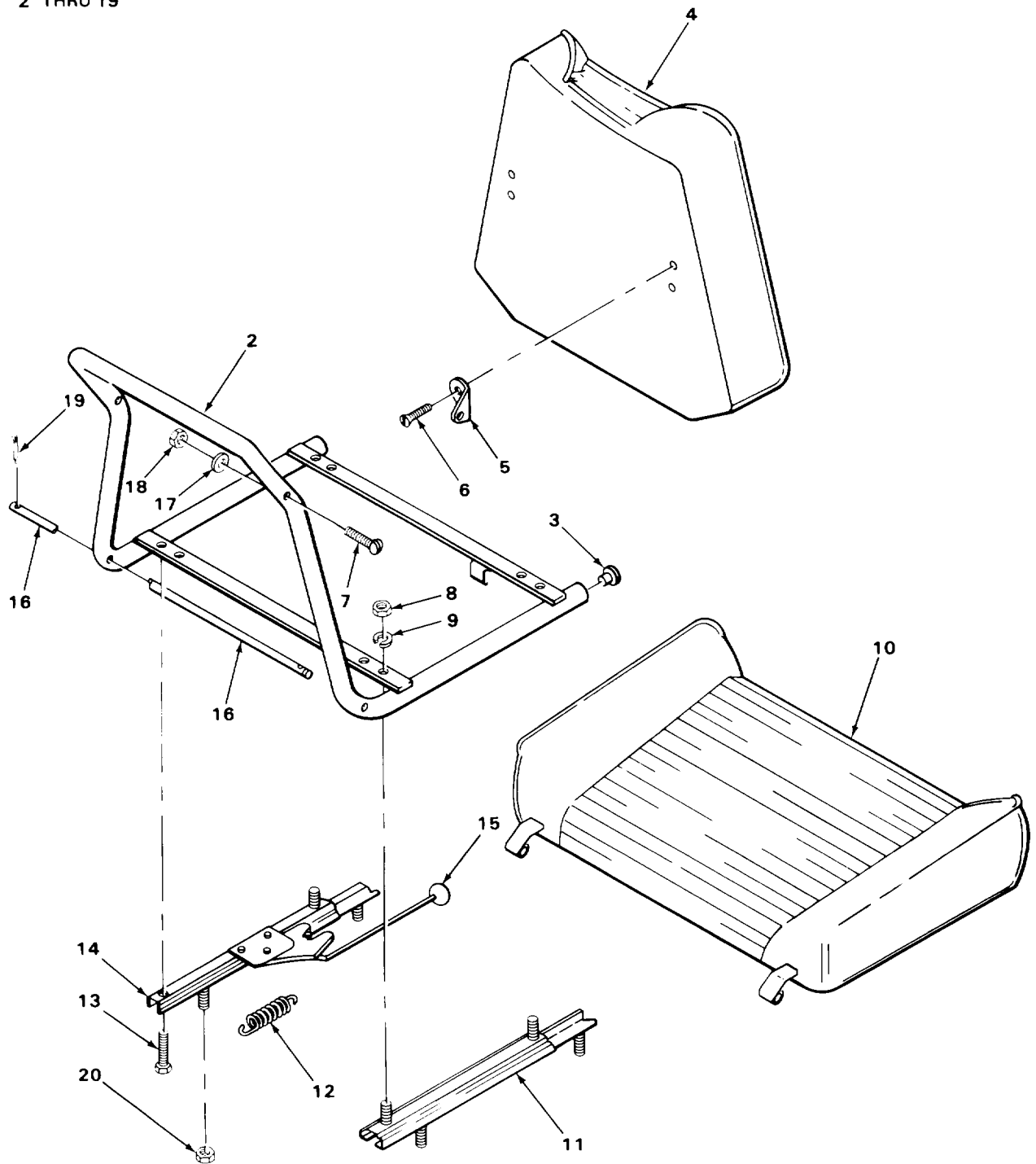

TA504396

FIGURE 78. SEAT ASSEMBLY AND RELATED PARTS.

SECTION II

TM 10-3930-630-24P

(1) ITEM NO	(2) SMR CODE	(3) CAGEC	(4) PART NUMBER	(5) DESCRIPTION AND USABLE ON CODES (UOC)	(6) QTY
GROUP 1806 UPHOLSTERY, SEATS, AND CARPETS					
FIG. 78 SEAT ASSEMBLY AND RELATED PARTS					
1	XDOOO	OAHUO	8610075	SEAT, VEHICULAR TRUCK.....	1
2	XDOZZ	OAHUO	4907651-6	.FRAME SEAT	1
3	XDOZZ	OAHUO	4906408-2	.PLUG, PROTECTIVE, DUS FRAME	2
4	PAOZZ	OAHUO	74826474	.CUSHION, SEAT BACK, V SEAT	1
5	XDOZZ	OAHUO	4906618-6	.HINGE BACKREST.....	2
6	XDOZZ	OAHUO	0900576-0	.SCREW FL HD HINGE	4
7	XDOZZ	OAHUO	0900537-2	.SCREW FL HD BACKREST	2
8	PAOZZ	96906	MS51968-5	.NUT, PLAIN, HEXAGON ADJUSTER	4
9	PAOZZ	96906	MS35338-45	.WASHER, LOCK ADJUSTER	4
10	XDOZZ	OAHUO	4907649	.CUSHION SEAT	1
11	PFOZZ	OAHUO	74907383	.SLIDE, SEAT.....	1
12	XDOZZ	OAHUO	4907476-8	.SPRING ADJUSTER	1
13	PAOZZ	96906	MS90727-13	.SCREW, CAP, HEXAGON H ADJUSTER.....	4
14	XDUZZ	OAHUO	4907382-8	.ADJUSTER SEAT	1
15	XDOZZ	OAHUO	4992812-0	.KNOB SEAT ADJUSTER.....	1
16	XDOZZ	OAHUO	4819871-7	.ROD FRAME SEAT	1
17	XDOZZ	OAHUO	0918264-3	.WASHER FLAT BACKREST	2
18	PAOZZ	18876	9072391	.NUT, SELF-LOCKING, HE BACKREST	2
19	PAOZZ	96906	MS24665-491	.PIN, COTTER ROD	2
20	PAOZZ	96906	MS51967-5	NUT, PLAIN, HEXAGCN SEAT MTG	4

END OF FIGURE

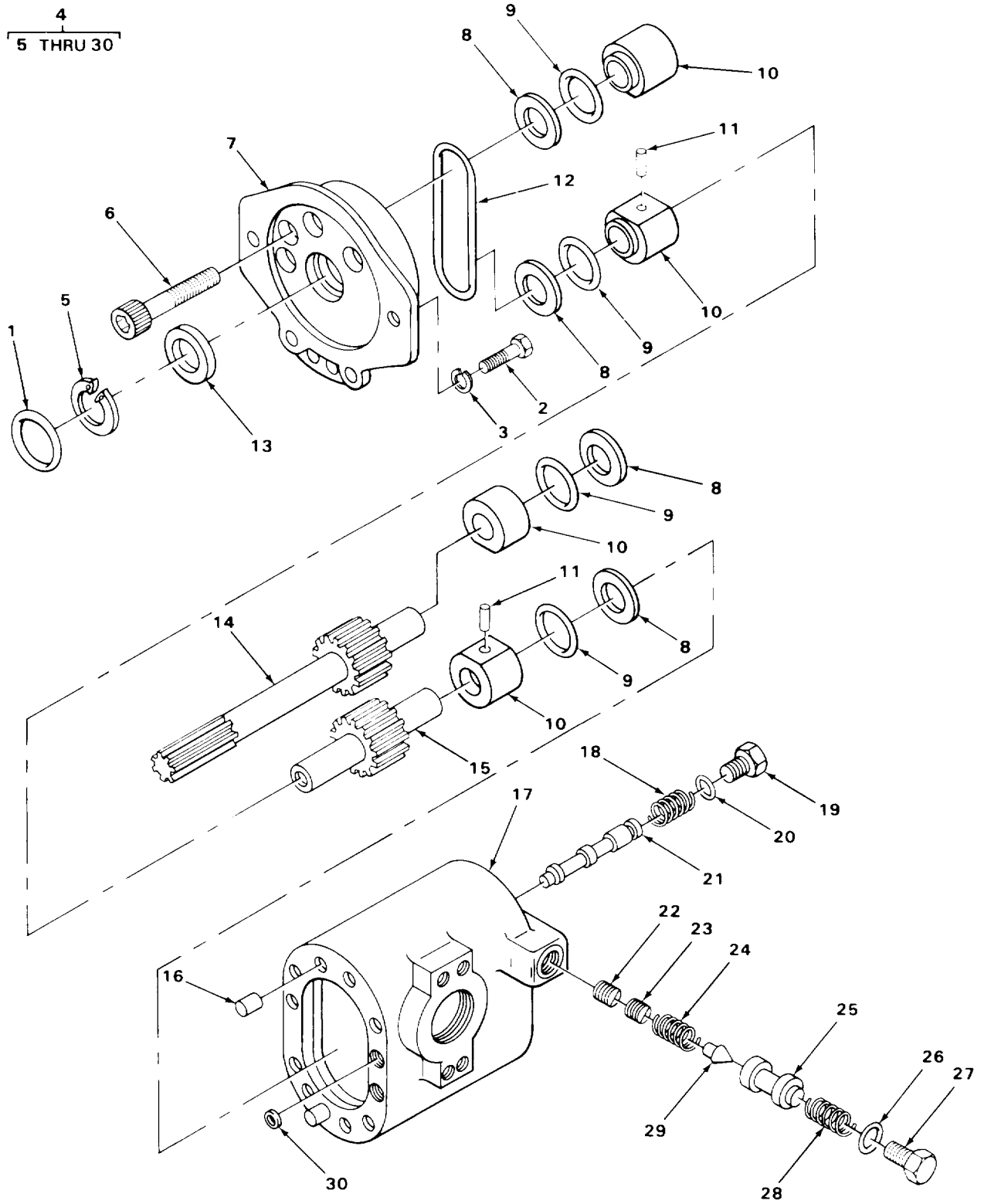

TA504397

FIGURE 79. HYDRAULIC PUMP ASSEMBLY.

SECTION II

TM 10-3930-630-24PC01

(1) ITEM NO	(2) SMR CODE	(3) CAGEC	(4) PART NUMBER	(5) DESCRIPTION AND USABLE ON CODES (UOC)	(6) QTY
GROUP 24 HYDRAULIC AND FLUID SYSTEMS					
GROUP 2401 PUMP AND MOTOR					
FIG. 79 HYDRAULIC PUMP ASSEMBLY					
1	XDOZZ	OAHUO	0923831-2	PACKING, PREFORMED PUMP MOUNTING	1
2	PAOZZ	96906	MS90728-113	SCREW, CAP, HEXAGON H PUMP MOUNTING	2
3	PAOZZ	96906	MS35338-48	WASHER, LOCK.....	2
4	PAFFF	11671	GPA2-115ADFD	PUMP, ROTARY ASSEMBLY.....	1
5	PAFZZ	6N299	4254608	.RETAINER, PISTON FLANGE	1
6	XDFZZ	11671	62A6-10H	.SCREW CAP SK HO FLANGE MOUNTING	4
7	XDFZZ	11671	31956	.FLANGE MOUNTING	1
*8	PAFZZ	11671	10835	.RING, WEARING HYDRAULIC PUMP PART	4
				OF KIT P/N 74909185.....	
*9	PAFZZ	96906	MS28775-216	.PACKING, PREFORMED BUSHING PART OF	4
				KIT P/N 74909185.....	
10	XDFZZ	11671	22351	.BUSHING, SLEEVE ,	4
11	PAFZZ	11671	10566	.PIN, STRAIGHT, HEADLE BUSHING	2
*12	KFFZZ	11671	55-149-8309	.PACKING PRFMD FLANGE PART OF KIT.....	1
				P/N 74909185	
*13	KFFZZ	11671	57-87-150-10L	.SEAL SHAFT PART OF KIT P/N 74909185	1
14	XDFZZ	79150	2198	.GASKET.....	1
15	XDFZZ	11671	20858	.GEAR IDLER,.....	1
*16	PAFZZ	60380	16AS2116	.PIN, STRAIGHT, HEADLE BODY	2
17	XAFZZ	11671	46382	.BODY PUMP.....	1
18	PAFZZ	11671	10665	.SPRING, HELICAL, COMP.....	1
19	XDFZZ	11671	11803	.PLUG VALVE	1
*20	PAFZZ	11671	55-906-10-8309	.PACKING, PREFORMED PLUG PART OF KIT	1
				P/N 74909185	
21	XDFZZ	11671	20901-3	.SPOOL VALVE	1
22	XDFZZ	11671	64AD4-3	.SETSCREW CONE VALVE	1
23	XDFZZ	11671	6AB4-4N	.SETSCREW CONE VALVE	1
24	PAFZZ	11671	11503	.SPRING, HELICAL, COMP VALVE	1
25	XDFZZ	11671	11728	.SPOOL VALVE	1
*26	KFFZZ	11671	55-906-8-8309	.PACKING PRFMD PUMP PART OF KIT P/N.....	1
				74909185	
27	XDFZZ	11671	65-88P	.PLUG SPOOL,	1
*28	PFFZZ	11671	11229	.SPRING, HELICAL, COMP.....	1
29	XDFZZ	11671	11241	.CONE VALVE	1
*30	KFFZZ	11671	55-012-8309	.PACKING PRFMD BODY PART OF KIT P/N.....	4
				74909185	

END OF FIGURE

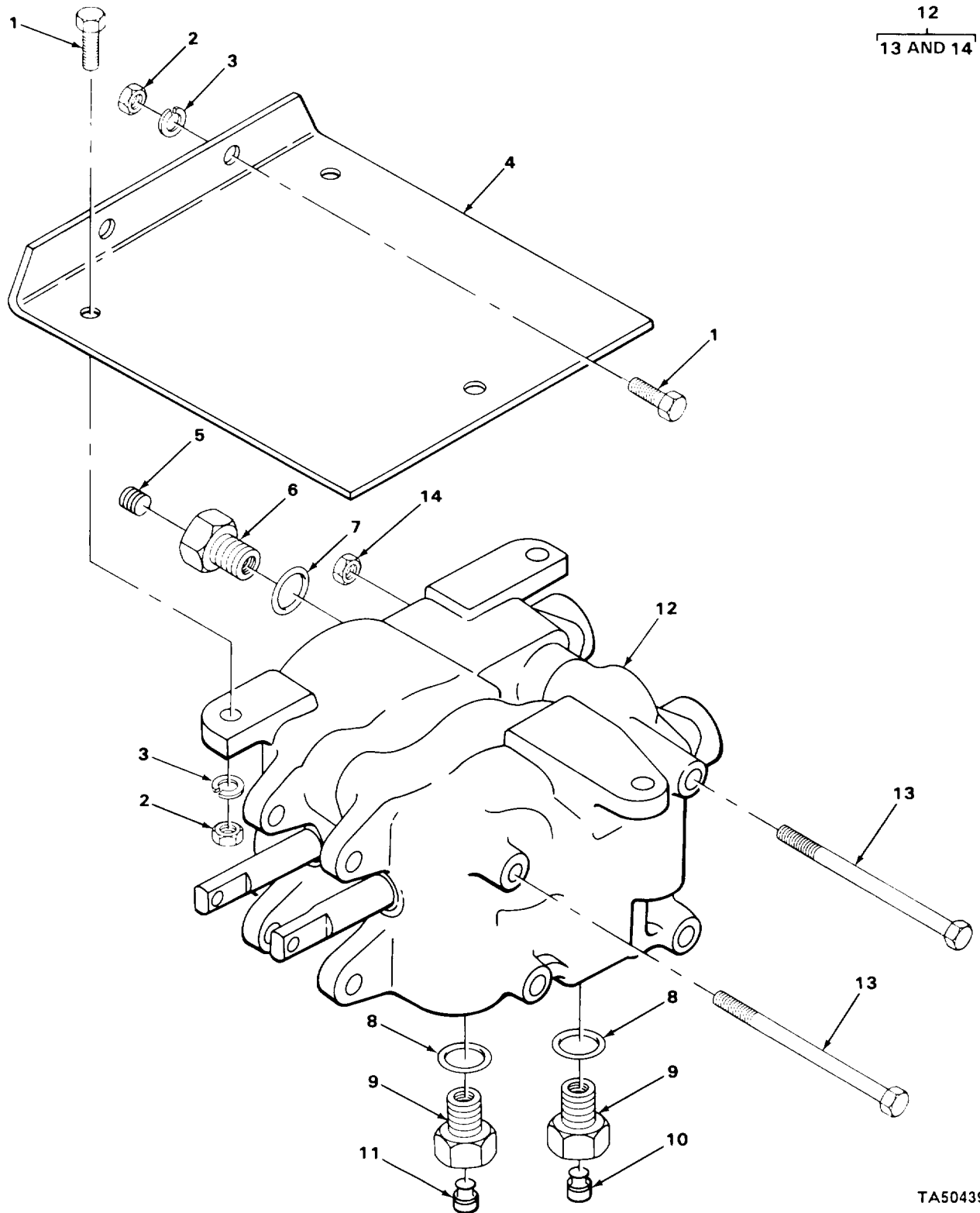

TA504398

FIGURE 80. CONTROL VALVE ASSEMBLY AND RELATED PARTS.

SECTION II

TM 10-3930-630-24P

(1) ITEM NO	(2) SMR CODE	(3) CAGEC	(4) PART NUMBER	(5) DESCRIPTION AND USABLE ON CODES (UOC)	(6) QTY
GROUP 2432 MANIFOLD AND/OR CONTROL VALVES					
FIG. 80 CONTROL VALVE ASSEMBLY AND RELATED PARTS					
1	PAFZZ	96906	MS90728-62	SCREW, CAP.HEXAGON H SUPPORT	5
2	PAFZZ	96906	MS51967-8	NUT, PLAIN, HEXAGON SUPPORT.....	5
3	PAFZZ	96906	MS35338-46	WASHER, LOCK SUPPORT	5
4	XDFZZ	OAHUO	4857170-7	SUPPORT VALVE	1
5	XDFZZ	OAHUO	0918850-9	PLUG PIPE VALVE.....	1
6	XDFZZ	OAHUO	4846665-0	PLUG VALVE.....	1
7	PAFZZ	88044	AN6290-12	PACKING, PREFCRMED PLUG	1
8	PAFZZ	96906	MS28778-10	PACKING, PREFORMED ADAPTER.....	2
9	PFFZZ	OAHUO	74843526	ADAPTER, TILT CYLIND	2
10	PAFZZ	93784	4499-2	DISK, VALVE	1
11	XDFZZ	93784	4499-4	POPPET,CONTROL VALV.....	1
12	XDFFF	32705	CM11N02R20TDL21-099	VALVE, LINEAR, DIRECT	1
13	PFFZZ	62983	327589	.SCREW CONTROL VALVE	4
14	PAFZZ	96906	MS51967-8	.NUT, PLAIN, HEXAGON CONTROL VALVE.....	4

END OF FIGURE

80-1

1
2 THRU 21

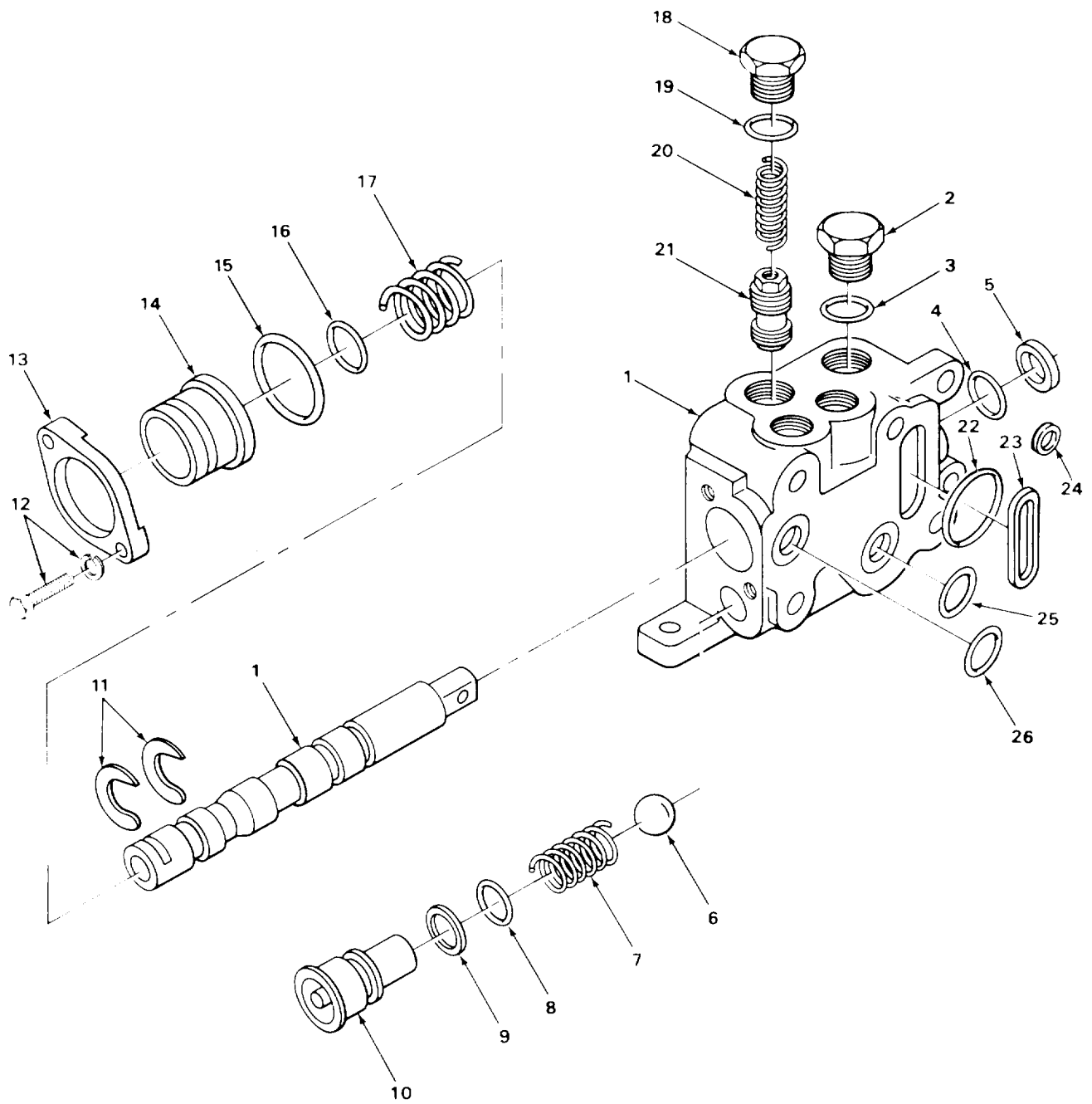

TA504399

FIGURE 81. LIFT SECTION ASSEMBLY CONTROL VALVE.

SECTION II

TM 10-3930-630-24P

(1) ITEM NO	(2) SMR CODE	(3) CAGEC	(4) PART NUMBER	(5) DESCRIPTION AND USABLE ON CODES (UOC)	(6) QTY
GROUP 2402 MANIFOLD AND/OR CONTROL VALVES					
FIG. 81 LIFT SECTION ASSEMBLY CONTROL VALVE					
1	XDFFF	32705	CM11N02R20T21-09	..LIFT SECTION CONTROL VALVE.....	1
2	XDFZZ	OAHUO	0928208-8	..PLUG VALVE	1
3	KFFZZ	OAHUO	0921205-1	..PACKING, PREFORMED PLUG PART OF..... KIT P/N 922906.....	1
4	KFFZZ	62983	283856	..PACKING PRFMD LIFT SECTION PART	1
5	KFFZZ	62983	286669	OF KIT P/I 922996	1
6	PFFZZ	62983	1656	..RING BACKUP LIFT SECTION PART OF	1
7	PFFZZ	62983	223388	KIT P N 922906.....	1
8	PAFZZ	6N299	0923548-2	..BALL, BEARING LIFT SECTION	1
9	PFFZZ	62983	117717	..SPRING, HELICAL, COMP.....	1
10	PFFZZ	62983	222640	..PACKING, PREFORMED LIFT SECTION.....	1
11	PFFZZ	62983	233088	PART OF KIT P/N 922906	1
12	PFFZZ	62983	282027	..RING BACKUP PLUG PART OF KIT P/N.....	1
13	PFFZZ	62983	284154	922906.....	1
14	PFFZZ	62983	284155	..POWER STEERING PLUG	1
15	KFFZZ	OAHUO	0923989-8	..WASHER, SLOTTED.....	2
16	KFFZZ	07322	6227Q11	..SCREW, MACHINE RETAINER	2
17	PFFZZ	62983	246632	..RETAINER	1
18	XDFZZ	79410	10-00-052-029	..SLEEVE.....	1
19	KFFZZ	OAHUO	0921349-7	..PACKING PRFMD LIFT SECTION PART	1
20	PFFZZ	62983	259871	OF KIT PIN 922906.....	1
21	PFFZZ	62983	232799	..PACKING PRFMD LIFT SECTION PART	1
22	PAFZZ	62983	307198	OF KIT- P/N 922906.....	1
23	KFFZZ	62983	226161	..SPRING, VALVE	1
24	PFFZZ	62983	237736	..PLUG, MACHINE THREAD	1
25	KFFZZ	62983	223489	..PACKING PPFMD PLUG PART OF KIT.....	1
26	KFFZZ	OAHUO	0926803-8	P/N 922906.....	1
27	PFFZZ	62983	259871	..SPRING HELICAL .COMP.....	1
28	PFFZZ	62983	232799	..SEAT ASSEMBLY, VALVE	1
29	PAFZZ	62983	307198	..SHIM VALVE.....	4
30	KFFZZ	62983	226161	..SEAL BODY PART OF KIT P/N 92206.....	1
31	PFFZZ	62983	237736	..RETAINER, OIL SEAL	1
32	KFFZZ	62983	223489	..PACKING PRFMD CONTROL VALVE PART.....	1
33	KFFZZ	OAHUO	0926803-8	OF KIT P/N 922906.....	1
34	KFFZZ	OAHUO	0926803-8	..PACKING PRFMD CONTROL VALVE PART.....	1
35	KFFZZ	OAHUO	0926803-8	OF KIT P/N 922906.....	1

END OF FIGURE

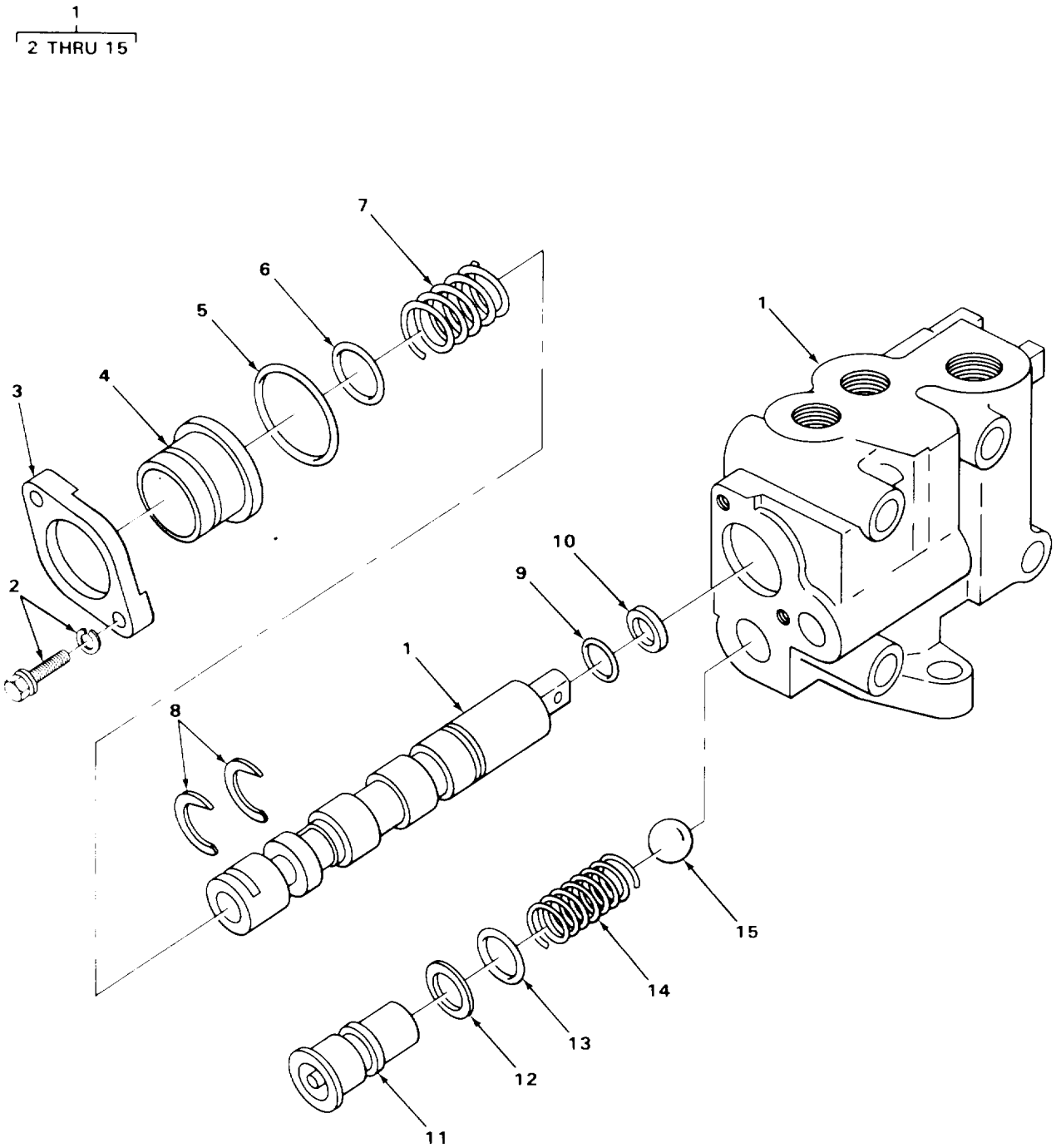

TA504400

FIGURE 82. TILT SECTION ASSEMBLY CONTROL VALVE.

SECTION II

TM 10-3930-630-24PC01

(1) ITEM NO	(2) SMR CODE	(3) CAGEC	(4) PART NUMBER	(5) DESCRIPTION AND USABLE ON CODES (UOC)	(6) QTY
GROUP 2402 MANIFOLD AND/OR CONTROL VALVES					
FIG. 82 TILT SECTION ASSEMBLY CONTROL VALVE					
1	XDFFF	32705	CM11NO2DL21-066	.TILT SECTION CONTROL VALVE	1
2	PFFZZ	62983	282027	..SCREW, MACHINE RETAINER.....	2
3	PFFZZ	62983	284154	..RETAINER.....	1
4	PFFZZ	62983	284155	..SLEEVE	1
5	KFFZZ	OAHUO	0923989-8	..PACKING PRFMD SLEEVE PART OF KIT..... P/N 922906	1
6	KFFZZ	07322	6227Q11	..PACKING PRFMD PLUNGER PART OF KIT	1
				P/N 922906	
7	PFFZZ	62983	246632	..SPRING, VALVE.....	1
8	PFFZZ	62983	233088	..WASHER, SLOTTED	2
9	KFFZZ	62983	283856	..PACKING PRFMD PLUNGER PART OF KIT	1
				P/N 922906	
10	KFFZZ	62983	286669	..RING BACKUP PLUNGER PART OF KIT.....	1
				P/N 922906	
11	PFFZZ	62983	222640	..POWER STEERING PLUG	1
12	KFFZZ	62983	117717	..RING BACKUP PLUNGER PART OF KIT.....	1
				P/N 922906	
*13	KFFZZ	6N299	0923548-2	..PACKING, PREFORMED PLUNGER PART OF... KIT P/N 922906	1
14	PFFZZ	62983	223388	..SPRING, HELICAL, COMP	1
15	PFFZZ	62983	1656	..BALL, BEARING VALVE,.....	1

END OF FIGURE

82-1

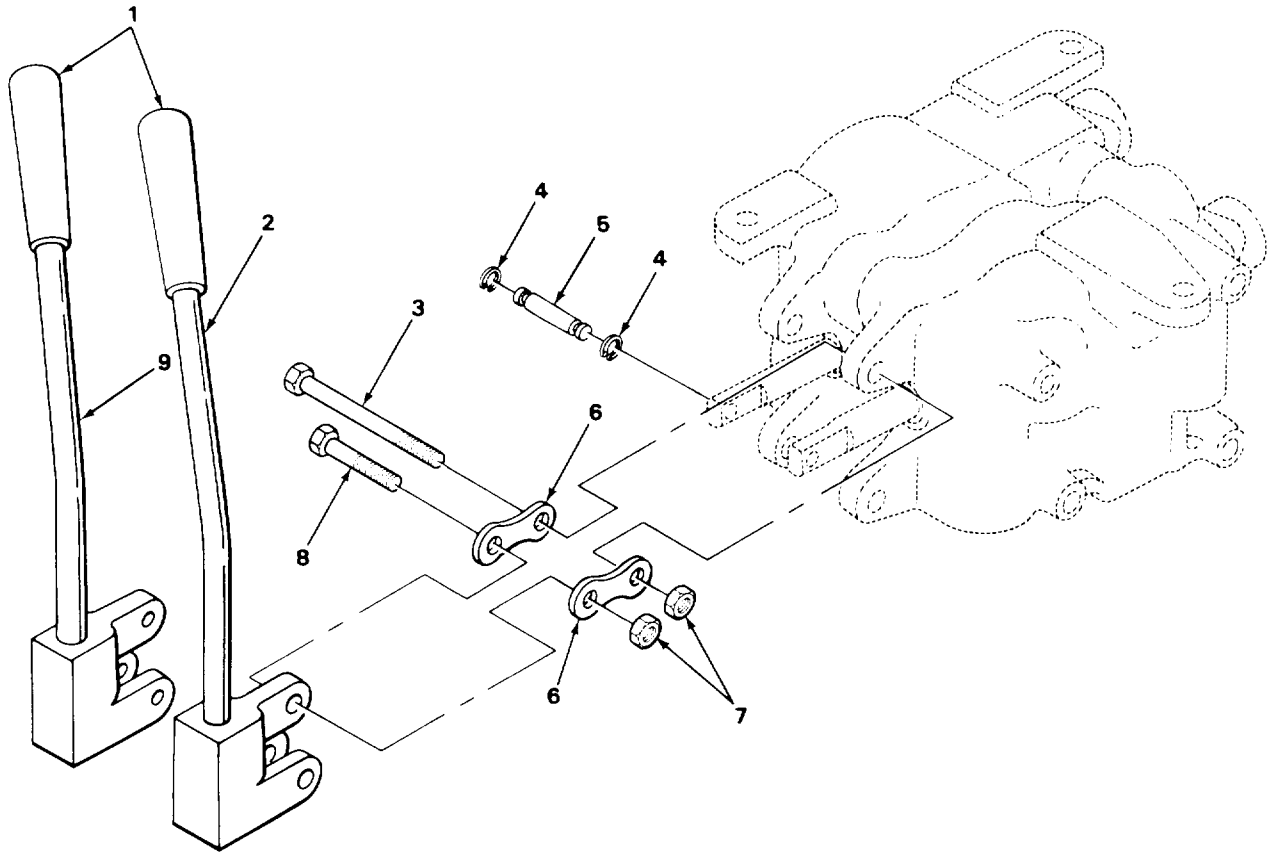

TA504401

FIGURE 83. CONTROL VALVE LEVERS AND LINKAGE

SECTION II

TM 10-3930-630-24PC01

(1) ITEM NO	(2) SMR CODE	(3) CAGEC	(4) PART NUMBER	(5) DESCRIPTION AND USABLE ON CODES (UOC)	(6) QTY
				GROUP 2403 HYDRAULIC CONTROLS AND/OR MANUAL CONTROLS	
				FIG. 83 CONTROL VALVE LEVERS AND LINKAGE	
*1	XBOZZ	OAHUO	0233770-7	GRIP, HANDLE	2
2	XDFZZ	OAHUO	4846106-5	HANDLE TILT ,	1
3	PAFZZ	96906	MS90725-69	SCREW, CAP, HEXAGON H LINK.....	1
4	PAFZZ	96906	MS16633-1037	RING, RETAINING PIN.....	4
5	XDFZZ	OAHUO	4846667-6	PIN LINK LEVER,.....	2
*6	XDFZZ	OAHUO	74817551	LINK VALVE LEVER	2
7	PAFZZ	96906	MS17830-6C	NUT, SELF-LOCKING, HE LINK	2
8	PFFZZ	96906	MS35291-061	SCREW, CAP, HEXAGON H LINK.....	1
9	XDFZZ	OAHUO	4846108-1	HANDLE LIFT	1

END OF FIGURE

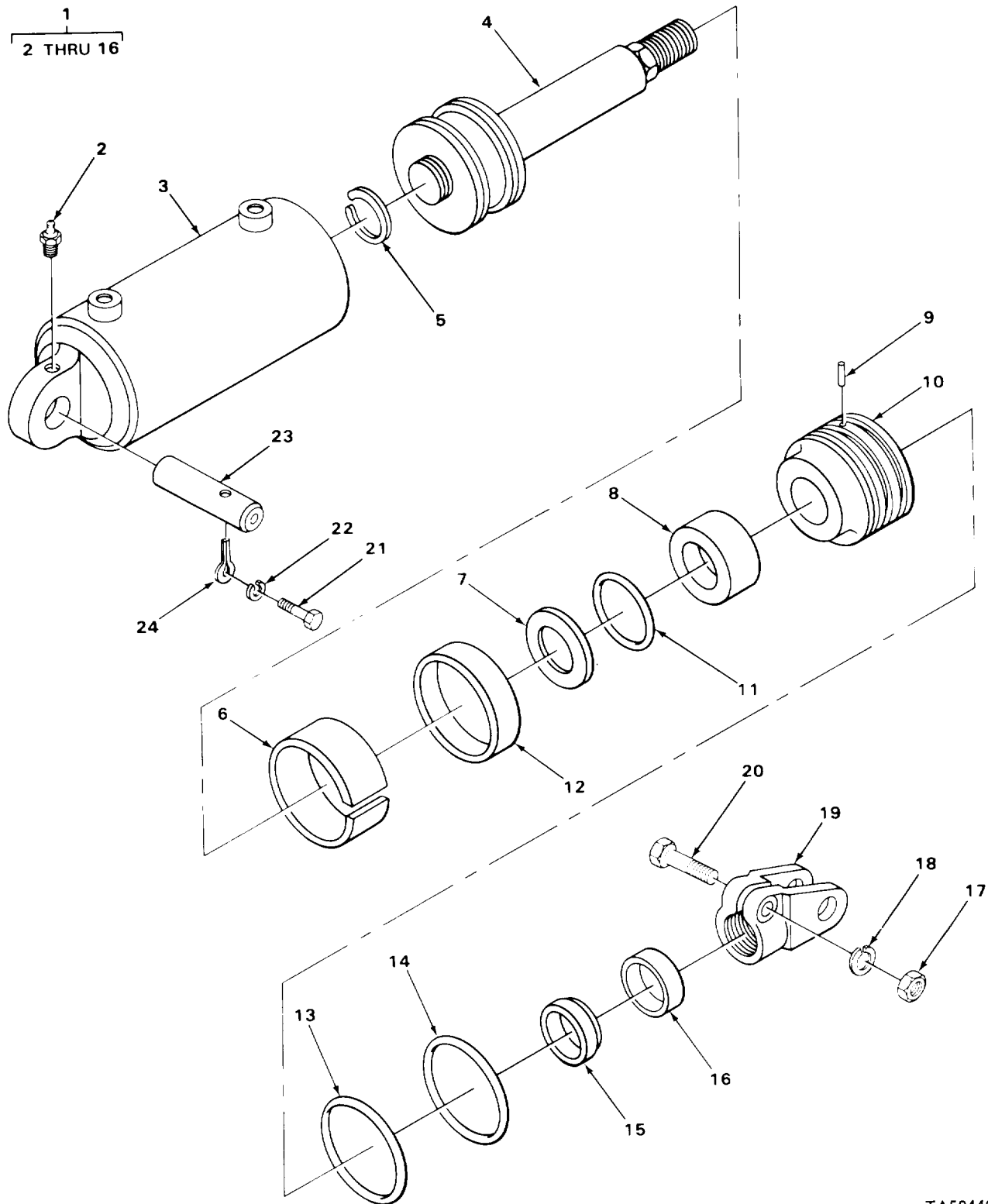

TA504402

FIGURE 84. TILT CYLINDER ASSEMBLY AND RELATED PARTS.

SECTION II

TM 10-3930-630-24P

(1) ITEM NO	(2) SMR CODE	(3) CAGEC	(4) PART NUMBER	(5) DESCRIPTION AND USABLE ON CODES (UOC)	(6) QTY
GROUP 2404 TILT CYLINDER ASSEMBLY AND TILT CRANK					
FIG. 84 TILT CYLINDER ASSEMBLY AND RELATED PARTS					
1	PAOFF	0AHU0	74825040	CYLINDER ASSEMBLY, A MAST UOC: CLR	2
1	PAOFF	0AHU0	74835709	CYLINDER ASSEMBLY, A TILT MAST..... UOC: CLR	2
2	PAOZZ	96906	MS15002-1	.FITTING, LUBRICATION	1
3	XDFZZ	0AHU0	4809718-2	.TUBE CYLINDER TILT CYLINDER.....	1
4	PFFZZ	0AHU0	74829335	.PISTON, LINEAR ACTUA TILT CYLINDER	1
5	PAFZZ	10988	D26918	.RING, RETAINING TILT CYLINDER	1
6	KFFZZ	0AHU0	4814109-7	.BEARING PISTON TILT CYLINDER PART	1
				OF KIT P/N 74906332.....	
7	XDFZZ	0AHU0	4769566-3	.SPACER CYL.....	1
8	XDFZZ	0AHU0	4769567-1	.SPACER CYL.....	1
9	KFFZZ	0AHU0	4816749-8	.PELLET NYLON TILT CYLINDER PART OF	2
				KIT P/N 74906332.....	
10	XDFZZ	0AHU0	4814134-5	.NUT GLAND TILT CYLINDER.....	1
11	XDFZZ	90940	0923649-8	.PACKING, PREFORMED TILT CYLINDER	1
12	PFFZZ	30781	B001TP032-4115	.PACKING ASSEMBLY TILT CYLINDER	1
				PART OF KIT P/N 74906332	
13	KFFZZ	0AHU0	0923582-1	.PACKING PRFMD TILT CYLINDER PART	1
				OF KIT P/N 74906332.....	
14	KFFZZ	0AHU0	0926625-5	.RING BACKUP TILT CYLINDER PART OF	1
				KIT P/N 74906332.....	
15	KFFZZ	0AHU0	4814108-9	.PACKING GLAND TILT CYLINDER PART	1
				OF KIT P/N 74906332.....	
16	KFFZZ	0AHU0	4716660-8	.WIPER ROD TILT CYLINDER PART OF	1
				KIT P/N 74906332.....	
17	PAOZZ	96906	MS51967-14	NUT, PLAIN, HEXAGON CYLINDER	2
18	PAOZZ	96906	MS35338-48	WASHER, LOCK TILT CYLINDER	2
19	XDOZZ	0AHU0	4712841-8	YOKE CYLINDER	2
20	PAOZZ	96906	MS51095-416	SCREW, CAP, HEXAGON H CYLINDER.....	2
21	PAOZZ	96906	MS18154-58	SCREW, CAP, HEXAGON H TILT CYLINDER	2
22	PAOZZ	96906	MS35338-46	WASHER, LOCK TILT CYLINDER	2
23	XDOZZ	0AHU0	4764851-4	SHAFT PIVOT TILT CYLINDER	2
24	XDOZZ	96906	MS24665-919	PIN, COTTER TILT CYLINDER.....	2

END OF FIGURE

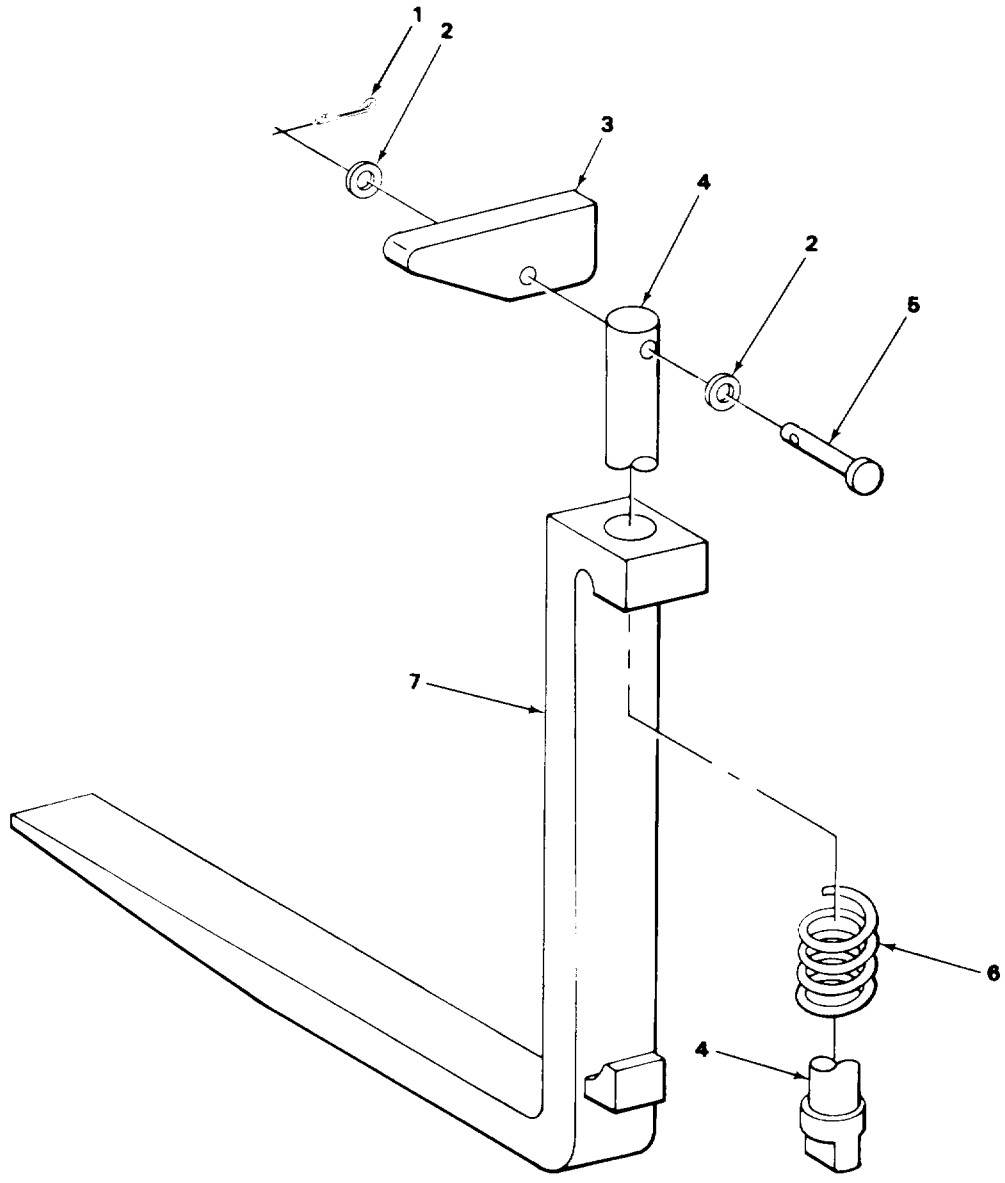

TA504403

FIGURE 85. LIFTING FORKS.

SECTION II

TM 10-3930-630-24P

(1) ITEM NO	(2) SMR CODE	(3) CAGEC	(4) PART NUMBER	(5) DESCRIPTION AND USABLE ON CODES (UOC)	(6) QTY
-------------------	--------------------	--------------	-----------------------	--	------------

GROUP 2405 MAST COLUMN

FIG. 85 LIFTING FORKS

1	PAOZZ	96152	82-1	PIN, COTTER FORK LOCK PART OF KIT P/N 74999281	2
2	PAOZZ	96906	MS27183-10	WASHER, FLAT FORK PIN PART OF KIT P/N 74999281	4
3	KFOZZ	0AHU0	4804779-9	LATCH FORK PART OF KIT P/N 74999281	2
4	KFOZZ	0AHU0	4804768-2	PIN LOCK PART OF KIT P/N 74999281	2
5	KFOZZ	0AHU0	4804776-5	PIN LOCKING LATCH PART OF KIT P/N 74999281	2
6	KFOZZ	0AHU0	4807680-6	SPRING HEL COMP LATCH PART OF KIT P/N 74999281	2
7	PAOZZ	0AHU0	74783362	FORK, LIFTING	2

END OF FIGURE

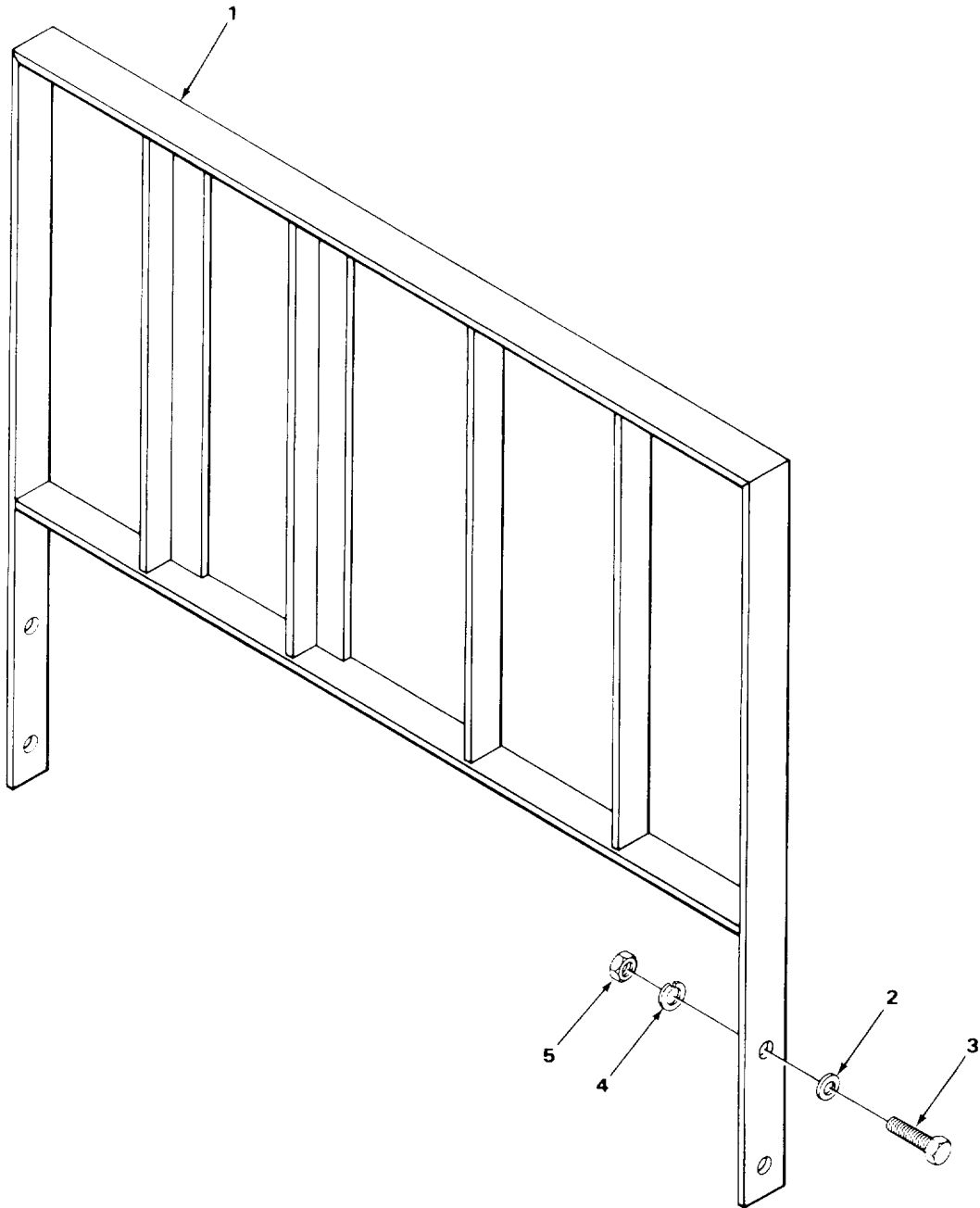

TA504404

FIGURE 86. BACKREST.

SECTION II

TM 10-3930-630-24P

(1) ITEM NO	(2) SMR CODE	(3) CAGEC	(4) PART NUMBER	(5) DESCRIPTION AND USABLE ON CODES (UOC)	(6) QTY
-------------------	--------------------	--------------	-----------------------	--	------------

GROUP 2405 MAST COLUMN

FIG. 86 BACKPEST

1	XDOZZ	0AHU0	4823097-3	BACKREST FORKS.....	1
2	XDOZZ	0AHU0	0916960-8	WASHER, FLAT BACKREST	4
3	PAOZZ	96906	MS9U728-116	SCREW, CAP HEXAGON H BACKREST	4
4	PAOZZ	96936	MS35338-48	WASHER, LOCK BACKREST	4
5	PAOZZ	96936	MS51967-14	NUT, PLAIN, HEXAGON BACKREST	4

END OF FIGURE

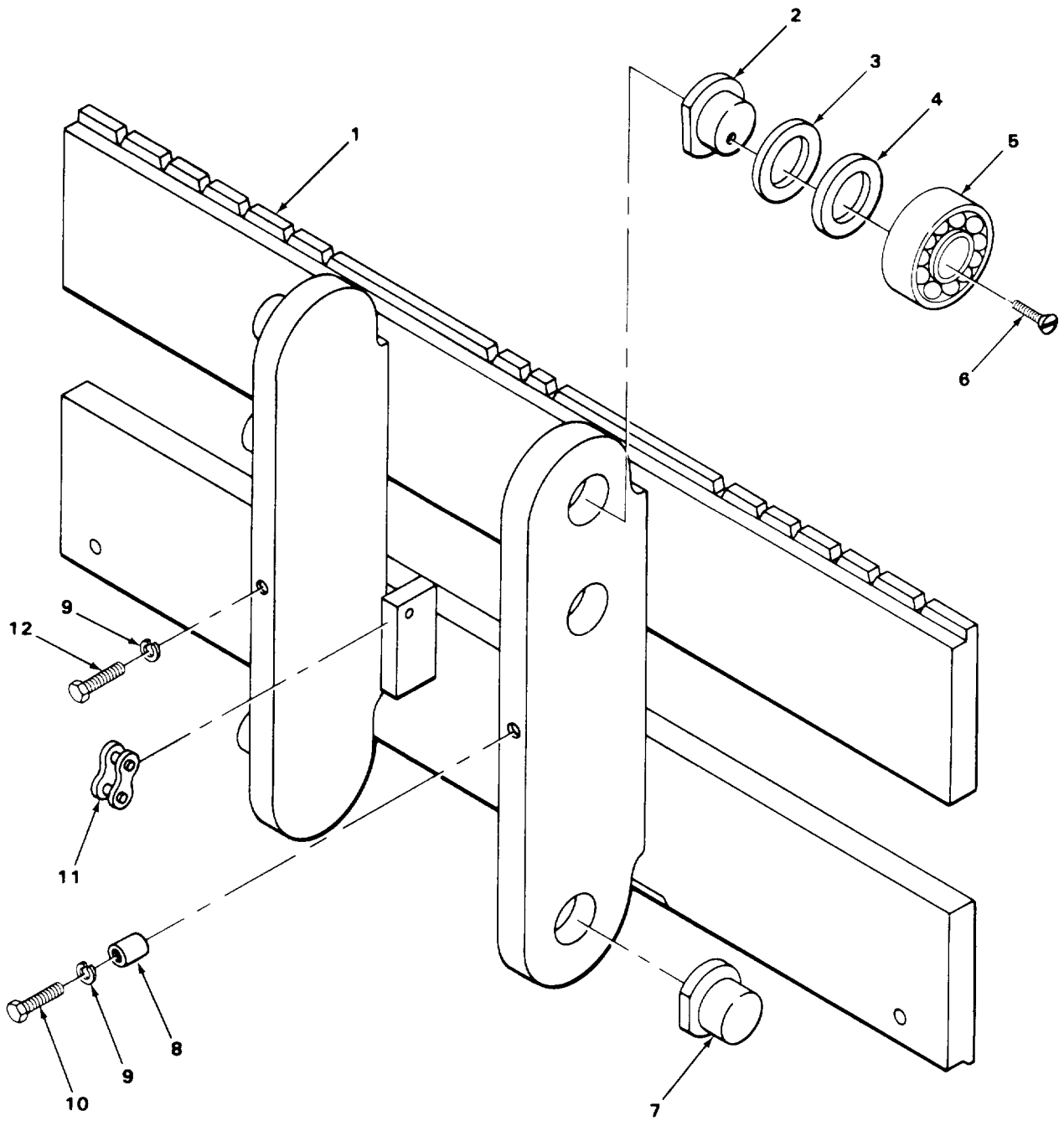

TA504405

FIGURE 87. CARRIAGE.

SECTION II

TM 10-3930-630-24P

(1) ITEM NO	(2) SMR CODE	(3) CAGEC	(4) PART NUMBER	(5) DESCRIPTION AND USABLE ON CODES (UOC)	(6) QTY
GROUP 2405 PAST COLUMN					
FIG. 87 CARRIAGE					
1	XDFZZ	0AHU0	48131S7-3	CARRIAGE LIFT	1
				UOC: CLR	
1	XDFZZ	0AHU0	7413189	CARRIAGE; LIFT	1
				UOC CLT	
2	XDFZZ	0AHU0	4813754-9	STUD BEARING CARRIAGE	4
3	XDFZZ	0AHU0	4812930-8	WASHER, FLAT	6
4	PAFZZ	0AHU0	4812929	SPACER, PLATE	6
5	PAFZZ	0AHU0	4812920	BEARING, BALL; ANNULA.....	6
6	XDFZZ	0AHU0	0926680-0	SCREW CAP SK HD BEARING	4
7	XDFZZ	0AHU0	4812965-4	STUD, ROLLER CARRIAGE	2
8	XDFZZ	0AHU0	74817727	SPACER, SUPPORT	1
9	PAFZZ	96996	MS35338-50	WASHER, LOCK CARRIAGE	2
10	XDFZZ	0AHU0	0912287-0	SCREW, CAP, SOCKET HE CARRIAGE.....	1
11	XDFZZ	0AHU0	0926705-5	SCREW CAP SK HD CARRIAGE.....	1
11	PAFZZ	0AHU0	4701704-1	LINK, CHAIN CARRIAGE	2
12	XDFZZ	0AHU0	921672	SCREW, CAP, SOCKET HE CARRIAGE.....	1

END GF FIGURE

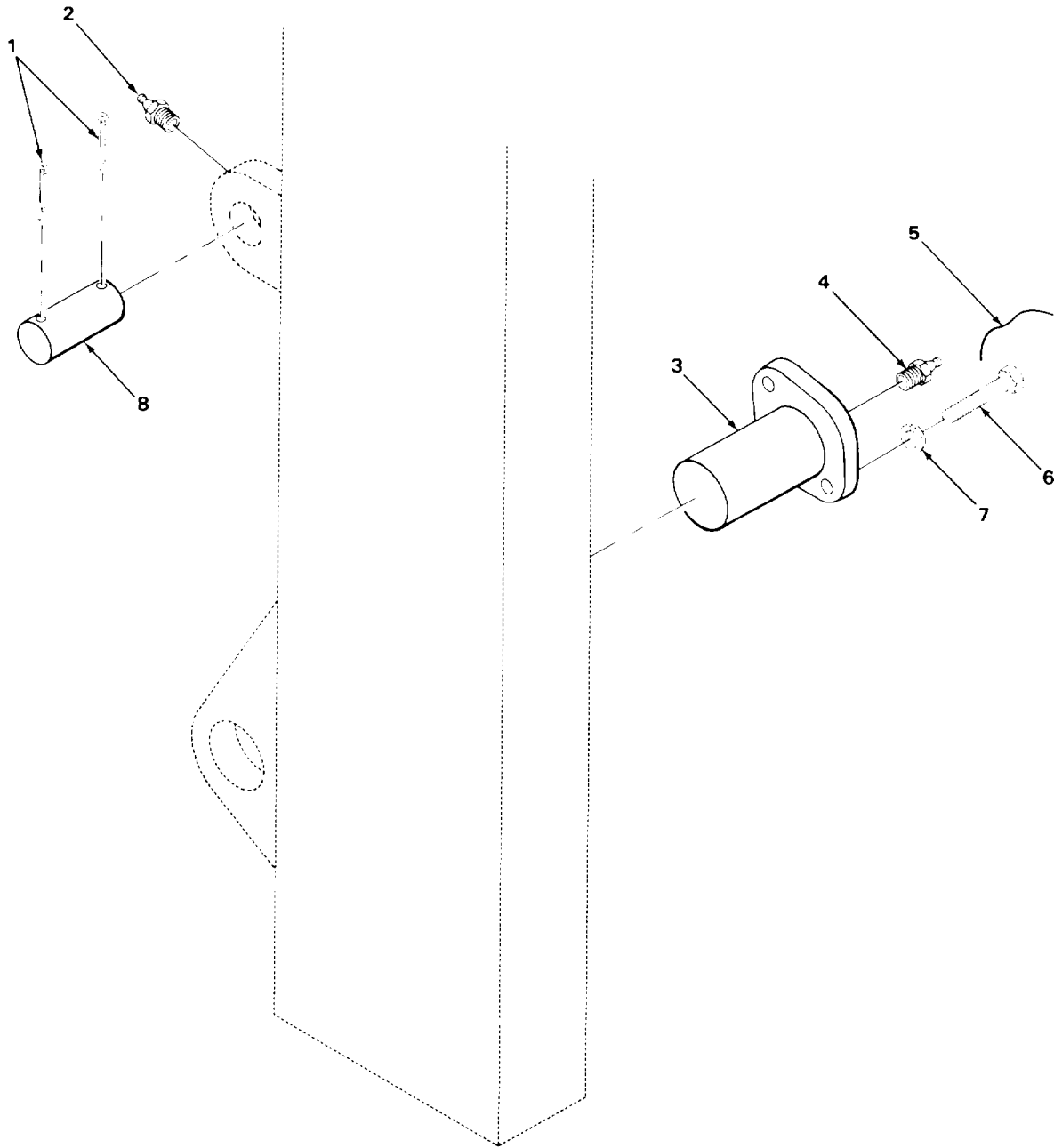

TA504406

FIGURE 88. MAST MOUNTING PARTS.

SECTION II

TM 10-3930-630-24P

(1) ITEM NO	(2) SMR CODE	(3) CAGEC	(4) PART NUMBER	(5) DESCRIPTION AND USABLE ON CODES (UOC)	(6) QTY
-------------------	--------------------	--------------	-----------------------	--	------------

GROUP 2405 PAST COLUMN

FIG. 88 MAST MOUNTING PARTS

1	PAOZZ	96906	M524665-623	PIN, COTTER MAST MTG	4
2	PAOZZ	12204	110308	FITTING, LUBRICATION MAST MIC	2
3	XDOZZ	0AHU0	4718482-5	PIN MAST MTG	2
4	PAOZZ	95879	1613B	FITTING, LUBRICATION MAST MTG	2
5	XDOZZ	0AHU0	4742113-6	WIRE LOCK MAST MTG	2
6	XDOZZ	0AHU0	4335601-3	SCREW CAP HEX MAST PIN	4
7	PAOZZ	96906	MS35338-46	WASHER, LOCK PIN.....	4
8	XDOZZ	0AHU0	4829461-8	PIN TILT CYL.....	2

END OF FIGURE

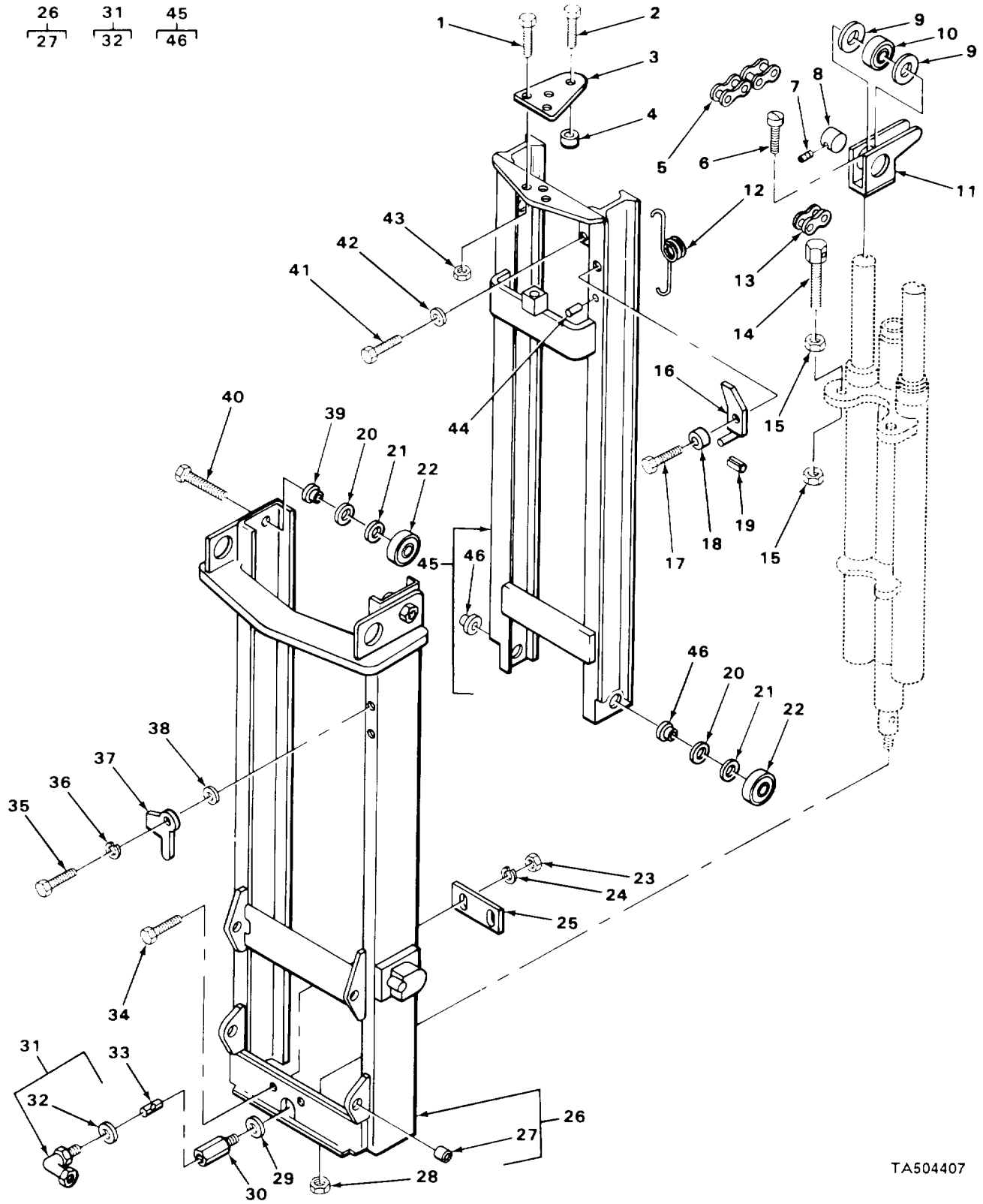

TA504407

FIGURE 89. MAST ASSEMBLY (100 INCH LIFT).

SECTION II

TM 10-3930-630-24P

(1) ITEM NO	(2) SMR CODE	(3) CAGEC	(4) PART NUMBER	(5) DESCRIPTION AND USABLE ON CODES (UOC)	(6) QTY
GROUP 2405 MAST COLUMN					
FIG. 89 MAST ASSEMBLY (100 INCH LIFT)					
1	PAFZZ	96906	MS90726-118	SCREW, CAP, HEXAGON H..... UOC: CLR	3
2	PAFZZ	96906	MS90727-172	SCREW, CAP, HEXAGON H CYLINDER..... UOC: CLR	1
3	XDFZZ	0AHU0	4813744-2	RETAINER CYL..... UOC: CLR	1
4	XDFZZ	0AHU0	4813779-8	SPACER CYLIND..... UOC: CLR	1
5	XDFZZ	0AHU0	74719716	CHAIN, ROLLER..... UOC: CLR	2
6	PAFZZ	96906	MS51959-12	SCREW, MACHINE CROSSHEAD..... UOC: CLR	4
7	XDFZZ	0AHU0	0921464-4	SETSCREW CROSSHEAD..... UOC: CLR	2
8	XDFZZ	0AHU0	4812935-7	PIN BEARING CROSSHEAD..... UOC: CLR	2
*	9	PAFZZ	0AHU0	4813781 WASHER, FLAT CROSSHEAD..... UOC: CLR	4
10	PAFZZ	96906	BR704	BEARING, ROLLER, CYLI CHAIN..... UOC: CLR	2
11	XDFZZ	0AHU0	4829757-6	CROSSHEAD CYL..... UOC: CLR	2
12	PAFZZ	0AHU0	4818685	SPRING, HELICAL, EXTE INTERLOCK..... UOC: CLR	1
13	PAFZZ	0AHU0	4701704-1	LINK, CHAIN MAST..... UOC: CLR	2
14	PAFZZ	0AHU0	4765796-0	SCREW, CAP, HEXAGON H..... UOC: CLR	2
15	PAFZZ	96906	MS51968-23	NUT, PLAIN, HEXAGON CHAIN MTG..... UOC: CLR	4
16	XDFZZ	0AHU0	4830973-3	INTERLOCK MAST..... UOC: CLR	1
17	XDFZZ	0AHU0	0922054-2	SCREW, CAP, SOCKET HEAD..... UOC: CLR	1
18	XDFZZ	0AHU0	4818297-6	SPACER INTERLOC..... UOC: CLR	1
19	XDFZZ	0AHU0	0921469-3	PIN SPRING..... UOC: CLR	1
*	20	PAFZZ	0AHU0	74812930-1 WASHER, FLAT BEARING..... UOC: CLR	8
21	PAFZZ	0AHU0	4812929	SPACER, PLATE BEARING..... UOC: CLR	8
22	PAFZZ	0AHU0	4812920	BEARING, BALL, ANNULA, MAST..... UOC: CLR	8
23	PAFZZ	96906	MS51967-5	NUT, PLAIN, HEXAGON RETAINER..... UOC: CLR	2
24	PAFZZ	96906	MS35338-45	WASHER, LOCK RETAINER CYLINDER.....	2

SECTION II

TM 10-3930-630-24P

(1) ITEM NO	(2) SMR CODE	(3) CAGEC	(4) PART NUMBER	(5) DESCRIPTION AND USABLE ON CODES (UOC)	(6) QTY
25	XDFZZ	0AHU0	4821747-5	UOC: CLR RETAINER CYL.....	1
26	XDOFF	0AHU0	4833827-1	UOC: CLR MAST CUTER.....	1
27	XDFZZ	0AHU0	4715712-8	UOC: CLR .BUSHING PIVOT.....	2
28	PAFZZ	72962	21NTE108	UOC: CLR NUT, SELF-LOCKING, HE CYLINDER.....	2
29	PAFZZ	88044	AN6290-12	UOC: CLR PACKING, PREFORMED REGULATOR.....	1
30	XDFZZ	0AHU0	4821744-2	UOC: CLR BODY REGULATOR.....	1
31	XDFFF	79470	C35365-12	UOC: CLR ELBOW REGULATOR.....	1
32	PAFZZ	88044	AN6290-12	UOC: CLR .PACKING, PREFORMED ELBOW.....	1
33	PAFZZ	07988	PD278B16-5	UOC: CLR REGULATOR, FLUID FLO.....	1
34	PAFZZ	96906	MS90728-38	UOC: CLR BOLT, MACHINE RETAINER.....	2
35	PAFZZ	96906	MS90728-113	UOC: CLR SCREW, CAP, HEXAGON H INTERLOCK.....	2
36	PAFZZ	96906	MS35338-48	UOC: CLR WASHER, LOCK INTERLOCK.....	2
37	XDFZZ	0AHU0	4818779-3	UOC: CLR STRIKER INTLOCK.....	2
38	XDFZZ	0AHU0	0923858-5	UOC: CLR WASHER FLAT INTERLOCK.....	2
39	PAFZZ	0AHU0	4812974-6	UOC: CLR STUD, ROLLER BEARING.....	2
40	PAFZZ	96906	MS90725-162	UOC: CLR SCREW, CAP, HEXAGON H BEARING.....	2
41	PAFZZ	96906	MS90725-6	UOC: CLR SCREW, CAP, HEXAGON H CD PLATED, SPRING.....	1
42	PFFZZ	96906	MS27183-10	UOC: CLR WASHER, FLAT SPRING.....	1
43	PAFZZ	96906	MS21044N7	UOC: CLR NUT, SELF-LOCKING, HE.....	3
44	XDFZZ	0AHU0	0917466-5	UOC: CLR PIN SPRING.....	1
45	XDOFF	0AHU0	4825981-6	UOC: CLR MAST INNER.....	1
46	XDFZZ	0AHU0	4812965-4	UOC: CLR .STUD, ROLLER.....	2

END OF FIGURE

89-2

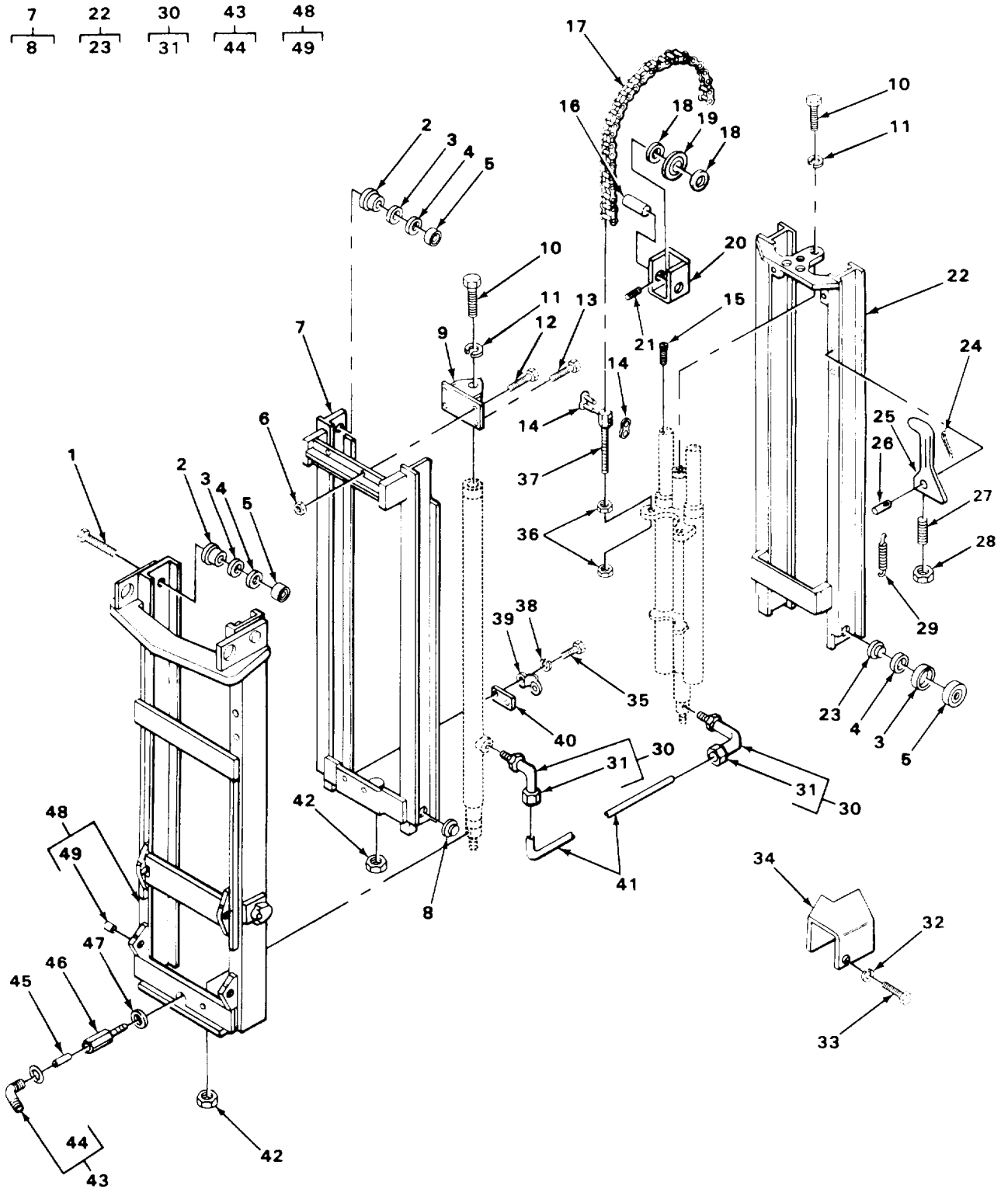

TA504408

FIGURE 90. MAST ASSEMBLY (180 INCH LIFT).

SECTION II

TM 10-3930-630-24PC01

(1) ITEM NO	(2) SMR CODE	(3) CAGEC	(4) PART NUMBER	(5) DESCRIPTION AND USABLE ON CODES (UOC)	(6) QTY
GROUP 2405 MAST COLUMN					
FIG. 90 MAST ASSEMBLY (180 INCH LIFT)					
1	PAFZZ	96906	MS90725-162	SCREW, CAP, HEXAGON H..... UOC: CLT	2
2	PAFZZ	0AHU0	48124974-6	STUD, ROLLER UOC: CLT	2
3	PAFZZ	0AHU0	4812929	SPACER, PLATE UOC: CLT	6
* 4	PAFZZ	0AHU0	74812930-1	WASHER, FLAT UOC: CLT	6
5	PAFZZ	0AHU0	4812920	BEARING, BALL, ANNULA..... UOC: CLT	6
6	PAFZZ	96906	MS21044N7	NUT, SELF-LOCKING, HE UOC: CLT	2
7	PFOFF	0AHU0	74853849	MAST ASSEMBLY, INNER..... UOC: CLT	1
8	XDFZZ	0AHU0	4839752-5	.STUD BRG..... UOC: CLT	2
9	XDFZZ	0AHU0	4829288-2	BRACKET CYLINDER UOC: CLT	1
10	PAFZZ	96906	MS90727-162	SCREW, CAP, HEXAGON H CYLINDER..... UOC: CLT	2
11	PAFZZ	96906	MS35338-50	WASHER, LOCK CYLINDER UOC: CLT	2
12	PAFZZ	96906	MS90726-114	SCREW, CAP, HEXAGON H BRACKET..... UOC: CLT	2
13	PAFZZ	96906	MS90726-115	SCREW, CAP, HEXAGON H BRACKET..... UOC: CLT	2
14	PAFZZ	0AHU0	4701704-1	LINK, CHAIN UOC: CLT	2
15	PAFZZ	96906	MS51959-12	SCREW, MACHINE UOC: CLT	4
16	XDFZZ	0AHU0	4812935-7	PIN BEARING UOC: CLT	2
17	PAFZZ	0AHU0	4719694	CHAIN, CHAIN HOIST UOC: CLT	2
18	PAFZZ	0AHU0	4813781-4	WASHER, FLAT UOC: CLT	4
19	PAFZZ	92563	BR704	BEARING, ROLLER, CYLI..... UOC: CLT	2
20	XDFZZ	0AHU0	4829757-6	CROSSHEAD CYL..... UOC: CLT	2
21	XDFZZ	0AHU0	0921464-4	SETSCREW UOC: CLT	2
22	PFOFF	0AHU0	74853828	MAST ASSEMBLY, FORK..... UOC: CLT	1
23	XDFZZ	0AHU0	4839752-5	.STUD BRG..... UOC: CLT	2
24	PAFZZ	96906	MS24665-285	PIN, COTTER INTERLOCK.....	1

SECTION II

TM 10-3930-630-24P

(1) ITEM NO	(2) SMR CODE	(3) CAGEC	(4) PART NUMBER	(5) DESCRIPTION AND USABLE ON CODES (UOC)	(6) QTY
25	XDFZZ	0AHU0	4829621-4	UOC: CLT INTERLOCK MAST.....	1
26	XDFZZ	0AHU0	4828179-4	UOC: CLT PIN, STRAIGHT, HEADLE.....	1
27	XDFZZ	0AHU0	0916713-1	UOC: CLT SETSCREW INTER.....	1
28	PAFZZ	96906	MS35691-9	UOC: CLT NUT, PLAIN, HEXAGON JAM, INTERLOCK	1
29	PAFZZ	0AHU0	4828568-8	UOC: CLT SPRING, HELICAL, TORS MAST	1
* 30	PAOZZ	70026	R944-12	UOC: CLT ELBOW, TUBE TO BOSS	2
31	PFFZZ	70026	R-375-12	UOC: CLT .NUT, TUBE COUPLING, R TUBE	1
32	PAFZZ	96906	MS35338-46	UOC: CLT WASHER, LOCK GUARD	1
33	PAFZZ	96906	MS18154-58	UOC: CLT SCREW, CAP, HEXAGON H GUARD.....	1
34	XDFZZ	0AHU0	4819814-7	UOC: CLT GUARD TUBE.....	1
35	PAFZZ	96906	MS90725-31	UOC: CLT BOLT, MACHINE CLAMP	2
36	PAFZZ	96906	MS51968-23	UOC: CLT NUT, PLAIN HEXAGON	4
37	PAFZZ	0AHU0	4765796-0	UOC: CLT SCREW, CAP, HEXAGON H.....	2
38	PAFZZ	96906	MS35338-45	UOC: CLT WASHER, LOCK CLAMP	2
39	XDFZZ	0AHU0	4816376-0	UOC: CLT CLAMP CYLINDER.....	1
40	XDFZZ	0AHU0	4816375-2	UOC: CLT SPACER CLAMP CYLINDER.....	1
41	XDFZZ	0AHU0	4817087-2	UOC: CLT TUBE CYL TO CYL.....	1
42	PAFZZ	72962	21NTE108	UOC: CLT NUT, SELF-LOCKING, HE	2
43	XDOFF	79470	C35365-12	UOC: CLT ELBOW REGULATOR.....	1
44	PAFZZ	88044	AN6290-12	UOC: CLT .PACKING, PREFORMED	1
45	PAFZZ	07988	PD278B16-5	UOC: CLT REGULATOR, FLUID FLO	1
46	PAFZZ	0AHU0	74821743	UOC: CLT BODY, REGULATOR.....	1
47	PAFZZ	88044	AN6290-12	UOC: CLT PACKING, PREFORMED	1
48	PFOFF	0AHU0	74853745	UOC: CLT MAST ASSEMBLY, OUTER	1
49	XDFZZ	0AHU0	4715712-8	UOC: CLT .BUSHING PIVOT	2

END OF FIGURE

90-2

1
2 THRU 12

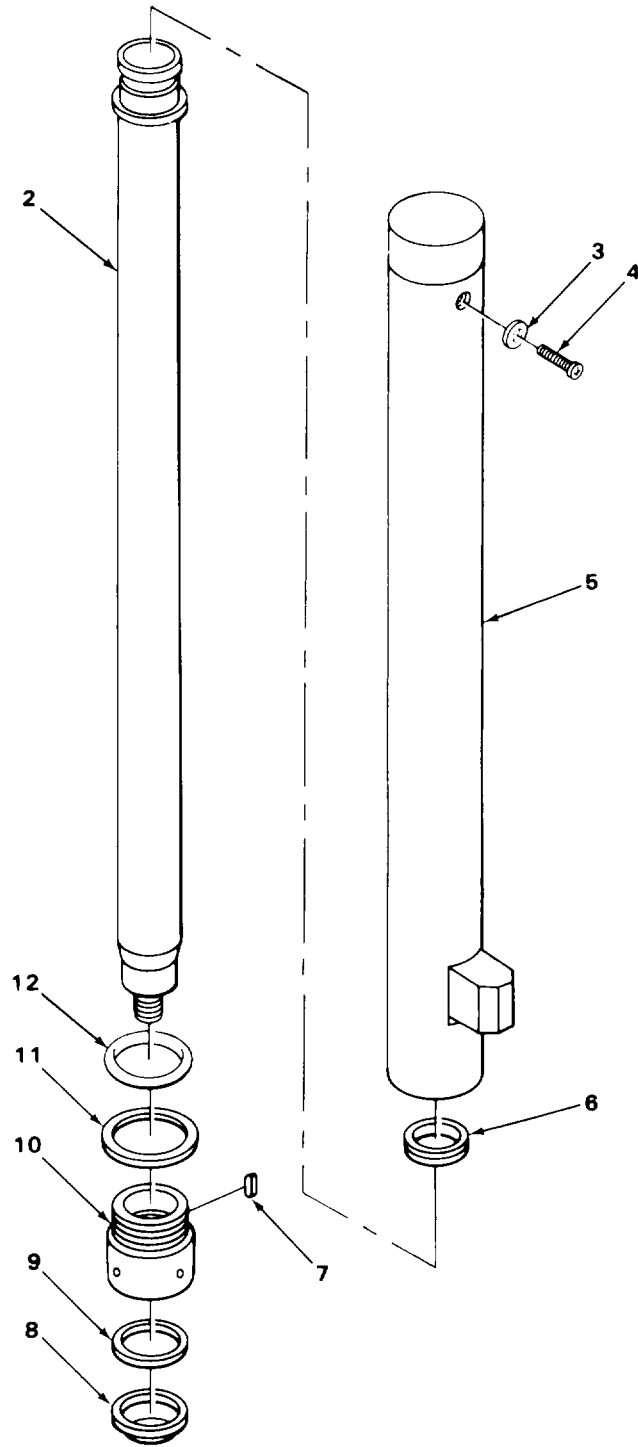

TA504409

FIGURE 91. LIFT CYLINDER (180 INCH LIFT).

SECTION II

TM 10-3930-630-24P

(1) ITEM NO	(2) SMR CODE	(3) CAGEC	(4) PART NUMBER	(5) DESCRIPTION AND USABLE ON CODES (UOC)	(6) QTY
GROUP 2405 MAST COLUMN					
FIG. 91 LIFT CYLINDER (180 INCH LIFT)					
* 1	PFOFF	0AHU0	4816888	CYLINDER ASSEMBLY, A LIFT..... UOC: CLT	1
2	XDFZZ	0AHU0	4816820-7	.ROD CYLINDER..... UOC: CLT	1
3	PAFZZ	0AHU0	4833571	.WASHER, FLAT CYLINDER..... UOC: CLT	1
4	XDFZZ	0AHU0	0921600-3	.SCREW BLEED CYLINDER..... UOC: CLT	1
5	XDFZZ	0AHU0	4816843-7	.TUBE CYLINDER..... UOC: CLT	1
6	KFFZZ	0AHU0	4816747-2	.RING WEAR CYLINDER PART OF KIT P/N 74906100..... UOC: CLT	1
7	KFFZZ	0AHU0	4816749-8	.PELLET NYLON CYLINDER PART OF KIT P/N 74906100..... UOC: CLT	2
8	PAFZZ	0AHU0	74816947	.RING, WIPE CYLINDER PART OF KIT P/N 74906100..... UOC: CLT	1
9	KFFZZ	0AHU0	4816748-0	.PACKING ROD CYLINDER PART OF KIT P/N 74906100..... UOC: CLT	1
10	XDFZZ	0AHU0	4816708-4	.NUT GLAND CYLINDER..... UOC: CLT	1
11	KFFZZ	0AHU0	0926624-8	.WASHER BACKUP CYLINDER PART OF KIT P/N 74906100..... UOC: CLT	1
12	KFFZZ	0AHU0	0924093-8	.PACKING PRFMD CYLINDER PART OF KIT P/N 74906100..... UOC: CLT	1

END OF FIGURE

91-1

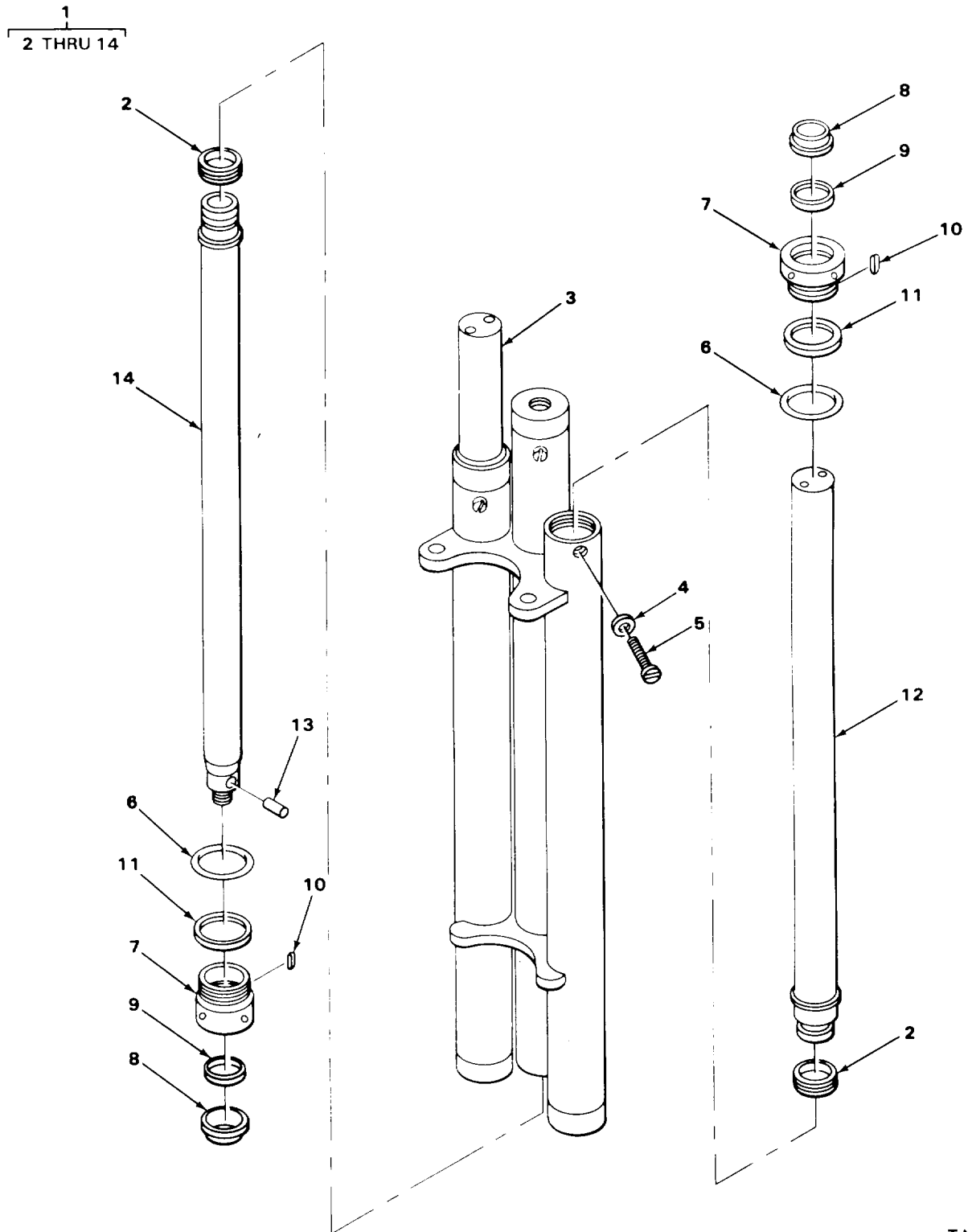

TA504410

FIGURE 92. CLUSTER CYLINDER ASSEMBLY.

SECTION II

TM 10-3930-630-24P

(1) ITEM NO	(2) SMR CODE	(3) CAGEC	(4) PART NUMBER	(5) DESCRIPTION AND USABLE ON CODES (UOC)	(6) QTY
GROUP 2405 MAST COLUMN					
FIG. 92 CLUSTER CYLINDER ASSEMBLY					
1	PAOFF	0AHU0	74817026	CYLINDER CLUSTER AS UOC: CLR	1
* 1	XBOFF	0AHU0	4817031	CYLINDER ASSEMBLY, A CLUSTER..... UOC: CLT	1
* 2	KFFZZ	0AHU0	4816747-2	.RING WEAR CYLINDER PART OF KIT P/N 4906099	3
3	XDFZZ	0AHU0	4817006-2	.TUBE CYLINDER	1
3	XDFZZ	0AHU0	4817011-2	.TUBE CYLINDER	1
4	PAFZZ	0AHU0	4833571	.WASHER, FLAT CLUSTER.....	3
5	XDFZZ	0AHU0	0921600-3	.SCREW BLEED CLUSTER	3
* 6	KFFZZ	0AHU0	0924093-8	.PACKING PRFMD CYLINDER PART OF KIT P/N 4906099	3
7	XDFZZ	0AHU0	4816708-4	.NUT GLAND CYLINDER MOUNTING	3
* 8	PAFZZ	0AHU0	74816947	.RING, WIPER CYLINDER PART OF KIT P/N 4906099	3
* 9	KFFZZ	0AHU0	4816748-0	.PACKING ROD CYLINDER PART OF KIT P/N 4906099	3
* 10	KFFZZ	0AHU0	4816749-8	.PELLET NYLON CYLINDER PART OF KIT P/N 4906099	6
* 11	KFFZZ	0AHU0	0926624-8	.WASHER BACKUP CYLINDER PART OF KIT P/N 4906099	3
12	XDFZZ	0AHU0	4816723-8	.ROD CYLINDER	2
12	XDFZZ	0AHU0	4848955-3	.ROD CYLINDER	2
* 13	PFFZZ	0AHU0	922946	.PIN, DOWELL CYLINDER.....	2
14	XDFZZ	0AHU0	4816986-6	.ROD CYLINDER	1
14	XDFZZ	0AHU0	4816991-6	.ROD CYLINDER	1

END OF FIGURE

92-1

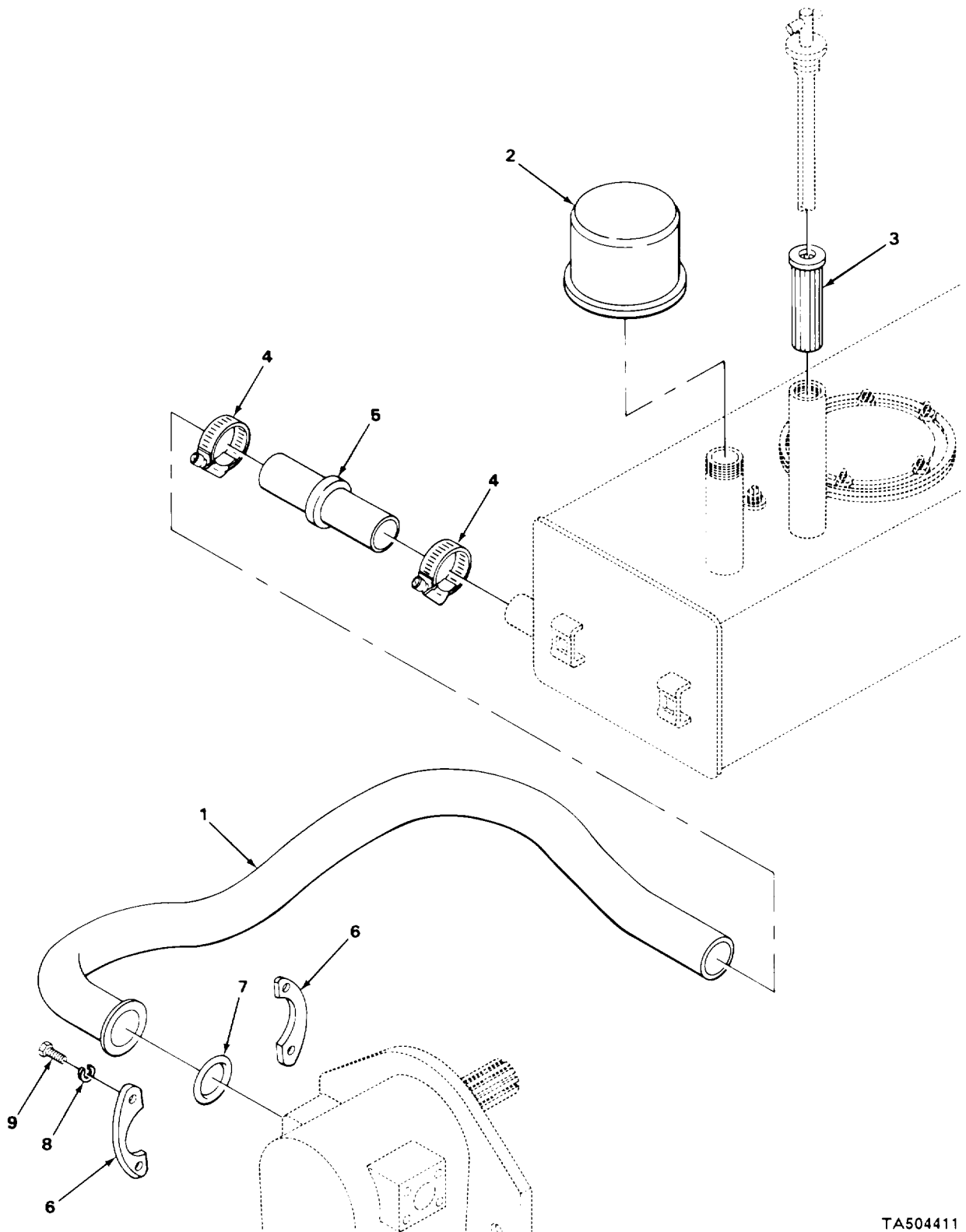

TA504411

FIGURE 93. HYDRAULIC RESERVOIR STRAINER, FILTER, LINES AND FITTINGS.

SECTION II

TM 10-3930-630-24P

(1) ITEM NO	(2) SMR CODE	(3) CAGEC	(4) PART NUMBER	(5) DESCRIPTION AND USABLE ON CODES (UOC)	(6) QTY
GROUP 2406 STRAINERS, FILTERS, LINES AND FITTINGS, ETC.					
FIG. 93 HYDRAULIC RESERVOIR STRAINER, FILTER, LINE AND FITTINGS					
1	XDOZZ	0AHU0	4856611-1	TUBE SUCTION	1
2	PFOZZ	0AHU0	4835378	FILTER ELEMENT, FLUI HYDRAULIC RESERVOIR	1
3	XDOZZ	0AHU0	4807653-4	SCREEN FILLER	1
4	XDOZZ	66295	24	CLAMP HOSE SUCTION	2
5	PAOZZ	96906	MS521301A205R	HOSE, NOMENCLATURE SUCTION	1
6	PFOZZ	81349	M52525/16-24	FLANGE, PIPE, SWIVEL	2
7	PAOZZ	89926	70923578	PACKING, PREFORMED FLANGE.....	1
8	PAOZZ	96906	MS35338-48	WASHER, LOCK TUBE MOUNTING	4
9	PAOZZ	96906	MS18154-113	SCREW, CAP, HEXAGON H TUBE MOUNTING	4

END OF FIGURE

93-1

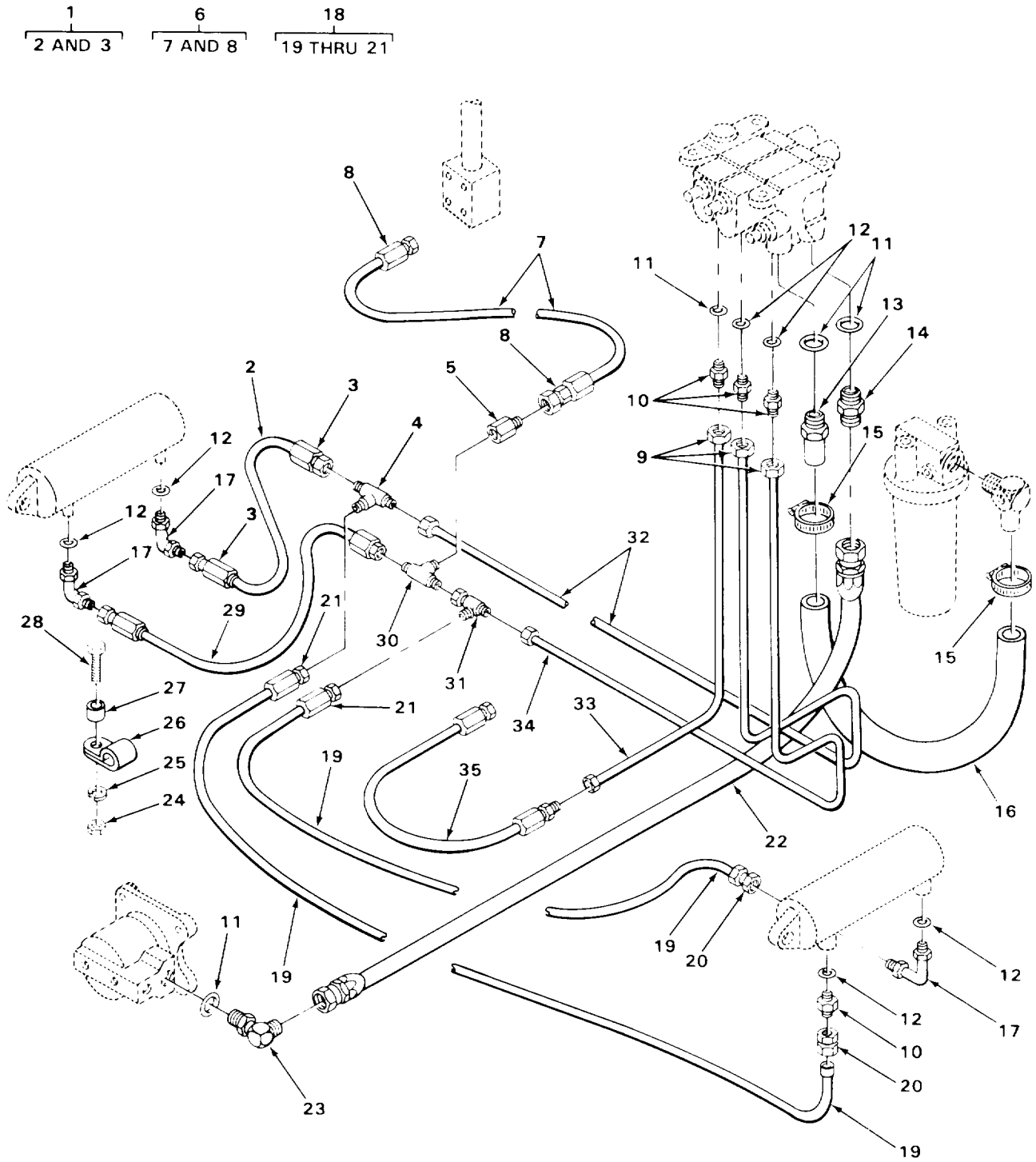

TA504412

FIGURE 94. HYDRAULIC LINES AND FITTINGS.

SECTION II

TM 10-3930-630-24P

(1) ITEM NO	(2) SMR CODE	(3) CAGEC	(4) PART NUMBER	(5) DESCRIPTION AND USABLE ON CODES (UOC)	(6) QTY
GROUP 2406 STRAINERS, FILTERS, LINES AND FITTINGS, ETC.					
FIG. 94 HYDRAULIC LINES AND FITTINGS					
* 1	PFOOO	0AHU0	74803520	HOSE ASSEMBLY, NONME	1
2	MOOZZ	19207	SAE100R5-3-12	.HOSE ASSEMBLY, NONME MAKE FROM HOSE P/N SAE100R5-3	1
3	XDOZZ	79470	06904D604	.ADAPTER, STRAIGHT, TU	2
4	PFOZZ	96906	MS51510A4	TEE, TUBE.....	1
5	PAOZZ	0AHU0	4839229-4	VALVE, CHECK	1
* 6	PFOZZ	0AHU0	4833733-1	HOSE, ASSEMBLY, NONME	1
* 7	MOOZZ	19207	SAE100R7-4-14	.HOSE, NONMETALLIC MAKE FROM HOSE P/ N 28-121-01	1
8	PAOZZ	01276	4721-6-4S	.ADAPTER, STRAIGHT, TU	2
9	PAOZZ	79470	C5315X4	ADAPTER, STRAIGHT, TU	6
10	XDOZZ	70434	128BC	ADAPTER TUBE.....	3
11	PAOZZ	88044	AN6290-12	PACKING, PREFORMED ELBOW AND ADAPTER	4
12	PAOZZ	96906	MS28778-4	PACKING, PREFORMED ELBOW	6
* 13	XDOZZ	0AHU0	74845319	ADAPTER, STRAIGHT, HO	1
14	PAOZZ	88044	AN816-12	ADAPTER, STRAIGHT, PI	1
15	XDOZZ	66295	16	CLAMP HOSE.....	2
16	MOOZZ	19207	2000371-32	HOSE, PREFORMED MAKE FROM HOSE P/N 3R7752.....	1
17	PFOZZ	0AHU0	70922571	ELBOW, TUBE TO BOSS	3
* 18	PFOZZ	0AHU0	4808337	HOSE ASSEMBLY, NONME	2
19	MOOZZ	19207	SAE100R5-3-12	.HOSE, NONMETALLIC MAKE FROM HOSE P/ N SAE100R5-3.....	1
20	XDOZZ	79470	06904D604	.ADAPTER, STRAIGHT, TU	1
21	PAOZZ	96906	MS24587-4	.ADAPTER, STRAIGHT, TU	1
22	PAOZZ	0AHU0	4839653-5	HOSE ASSEMBLY, NONME	1
23	PAOZZ	59257	12SA6	ELBOW, TUBE TO BOSS	1
24	PAOZZ	96906	MS51967-5	NUT, PLAIN, HEXAGON CLAMP	1
25	PAOZZ	96906	MS35338-45	WASHER, LOCK CLAMP	1
* 26	XDOZZ	0AHU0	0929597-3	CLAM, LOOP HOSE	1
27	XDOZZ	0AHU0	4709114-5	SPACER CLAMP	1
28	PAOZZ	96906	MS90728-38	BOLT, MACHINE CLAMP	1
29	XDOZZ	0AHU0	4811495-2	HOSE ASSEMBLY, NONME	1
30	XDOZZ	00624	6803-4-4-6	TEE HOSE	1
31	XDOZZ	79470	C5706X4	TEE HOSE	1
32	XDOZZ	0AHU0	4857158-2	TUBE VALVE	1
33	XDOZZ	0AHU0	4857160-8	TUBE ASSY LIFT.....	1
34	XDOZZ	0AHU0	4857159-0	TUBE.....	1
35	XDOZZ	0AHU0	74831762	HOSE ASSEMBLY, NONME	1

END OF FIGURE

5
6 AND 7

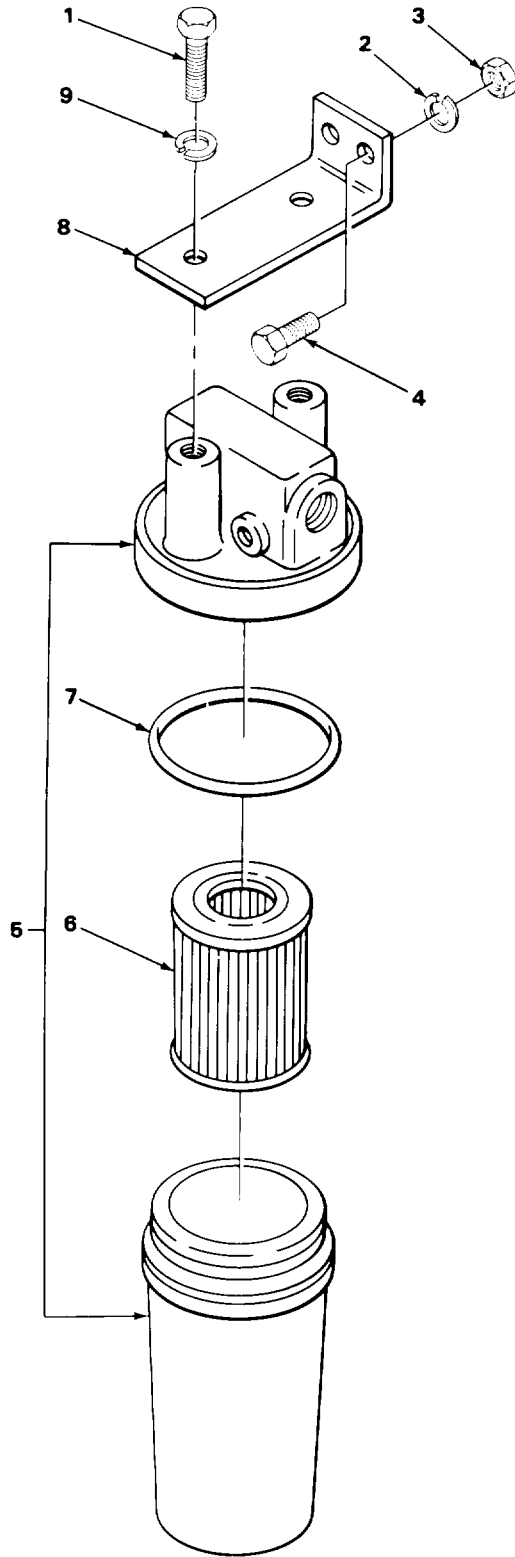

TA504413

FIGURE 95. HYDRAULIC FILTER ASSEMBLY.

SECTION II

TM 10-3930-630-24P

(1) ITEM NO	(2) SMR CODE	(3) CAGEC	(4) PART NUMBER	(5) DESCRIPTION AND USABLE ON CODES (UOC)	(6) QTY
-------------------	--------------------	--------------	-----------------------	--	------------

**GROUP 2406 STRAINERS, FILTERS, LINES
AND FITTINGS, ETC.**

FIG. 95 HYDRAULIC FILTER ASSEMBLY

1	PAOZZ	96906	MS90725-109	SCREW, CAP, HEXAGON H FILTER	2
2	PAOZZ	96906	MS35338-45	WASHER, LOCK BRACKET	2
3	PAOZZ	96906	MS51967-45	NUT, PLAIN, HEXAGON BRACKET	2
4	PAOZZ	96906	MS90725-36	SCREW, CAP, HEXAGON H BRACKET.....	2
5	XDOFF	92863	305162R2500	FILTER HYD	1
6	PAFZZ	0AHU0	74908988-1	.FILTER ELEMENT, FLUI	1
7	PAFZZ	6N299	0923816-3	.PACKING, PREFORMED FILTER.....	1
8	XDOZZ	0AHU0	4859194-5	BRACKET FILTER.....	1
9	PAOZZ	96906	MS35338-48	WASHER, LOCK FILTER	2

END OF FIGURE

95-1

2
3 THRU 5

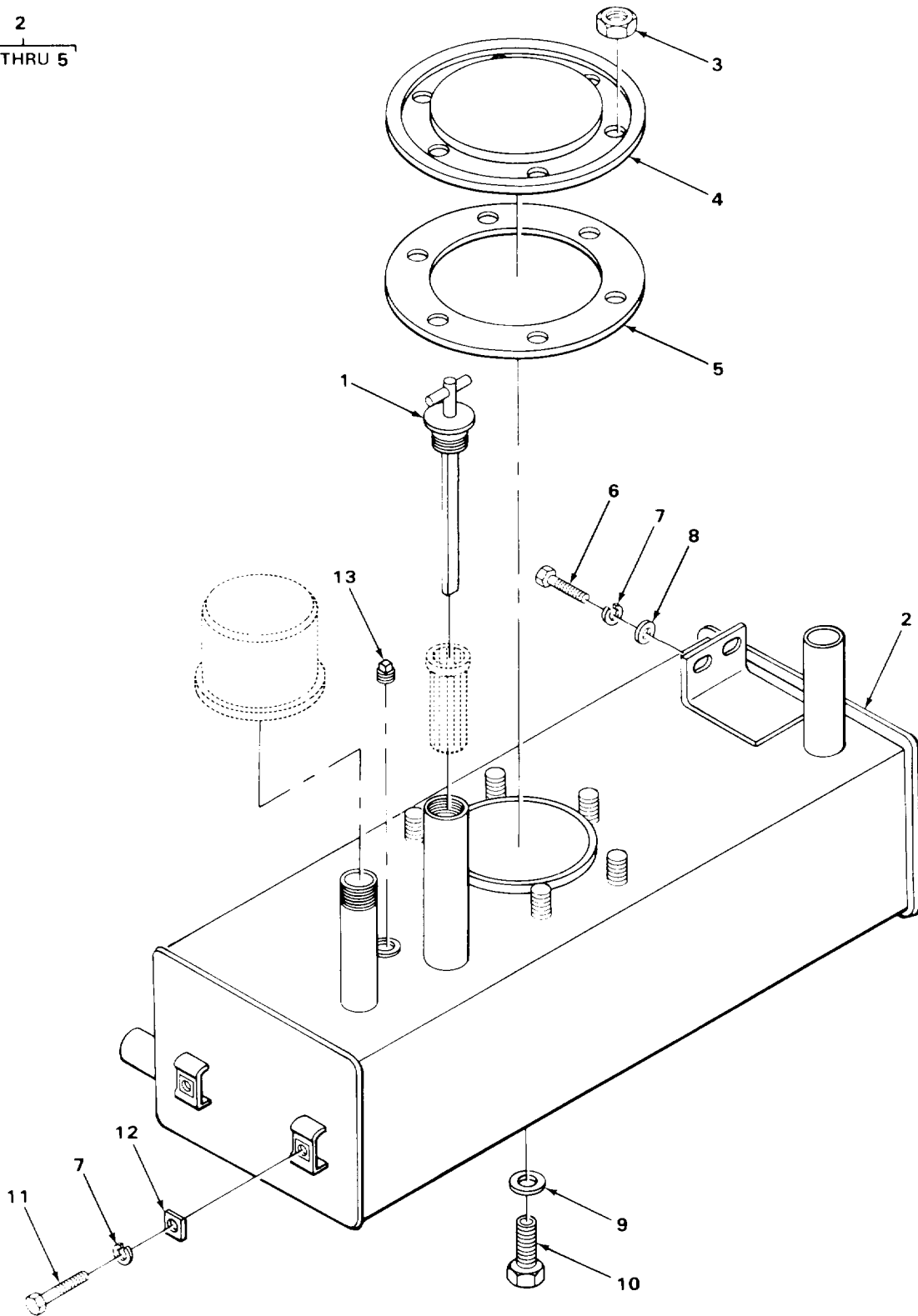

TA504414

FIGURE 96. HYDRAULIC RESERVOIR ASSEMBLY AND RELATED PARTS.

SECTION II

TM 10-3930-630-24P

(1) ITEM NO	(2) SMR CODE	(3) CAGEC	(4) PART NUMBER	(5) DESCRIPTION AND USABLE ON CODES (UOC)	(6) QTY
-------------------	--------------------	--------------	-----------------------	--	------------

**GROUP 2408 LIQUID TANKS OR
RESERVOIRS**

**FIG. 96 HYDRAULIC RESERVOIR ASSEMBLY
AND RELATED PARTS**

1	XDOZZ	01943	4050	GAGE OIL LEVEL.....	1
2	XDOOO	0AHU0	4836253-7	RESERVOIR HYD	1
3	PFOZZ	72962	21NE058	.NUT, SELF-LOCKING, HE COVER	6
4	XDOZZ	0AHU0	4907320-8	.COVER RESERVOIR	1
5	XDOZZ	0AHU0	482391-0	.GASKET COVER.....	1
6	PFOZZ	96906	MS90725-67	SCREW, CAP, HEXAGON H RESERVOIR	2
7	PAOZZ	96906	MS35338-46	WASHER, LOCK RESERVOIR	4
8	PAOZZ	96906	MS27183-14	WASHER, FLAT RESERVOIR	2
9	PAOZZ	0AHU0	4845678-4	WASHER, FLAT NYLON	1
10	XDOZZ	0AHU0	4847837-4	PLUG DRAIN RESERVOIR	1
11	PAOZZ	96906	MS18154-58	SCREW, CAP, HEXAGON H RESERVOIR	2
12	PAOZZ	78553	C7935-3816-3B	RETAINER, NUT AND BO RESERVOIR	2
13	XDOZZ	0AHU0	0901653-6	PLUG PIPE RESERVOIR	1

END OF FIGURE

96-1

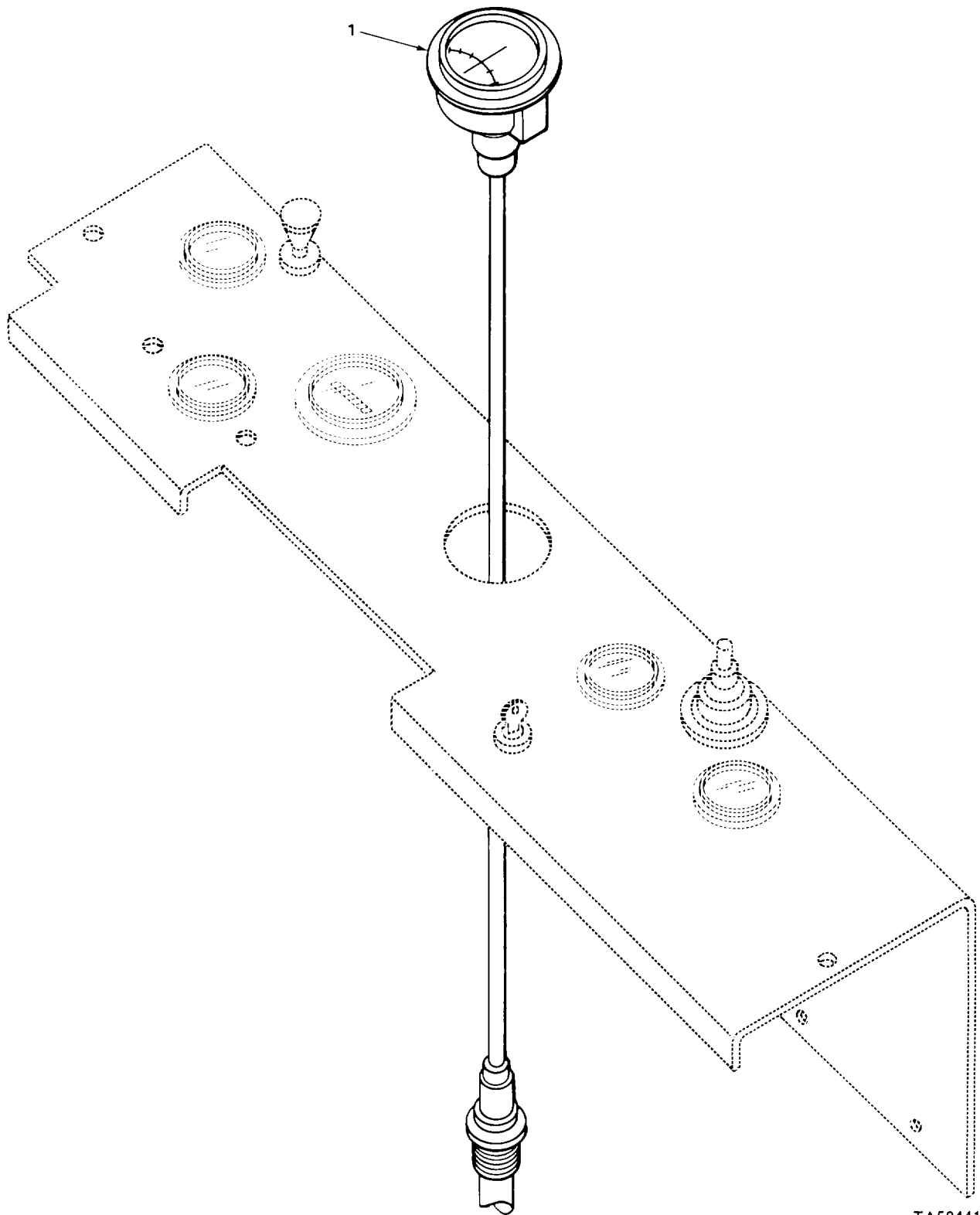

TA504415

FIGURE 97. TRANSMISSION TEMPERATURE THERMOMETER INDICATOR.

SECTION II

TM 10-3930-630-24P

(1) ITEM NO	(2) SMR CODE	(3) CAGEC	(4) PART NUMBER	(5) DESCRIPTION AND USABLE ON CODES (UOC)	(6) QTY
-------------------	--------------------	--------------	-----------------------	--	------------

GROUP 47 GAGES (NONELECTRICAL)
WEIGHING AND MEASURING DEVICES

GROUP 4702 GAGES, MOUNTINGS, LINES,
AND FITTINGS

FIG. 97 TRANSMISSION TEMPERATURE
THERMOMETER INDICATOR

1	XDOZZ	57733	356	THERMOMETER, INDICAT TRANSMISSION, TEMPERATURE	1
---	-------	-------	-----	---	---

END OF FIGURE

97-1

SECTION II

TM 10-3930-630-24PC01

(1) ITEM NO	(2) SMR CODE	(3) CAGEC	(4) PART NUMBER	(5) DESCRIPTION AND USABLE ON CODES (UOC)	(6) QTY
GROUP 94 REPAIR KITS					
GROUP 9401 REPAIR KITS					
FIG. KIT					
	PAHZZ	14351	F163T00103	BEARING SET, SLEEVE	1
				BEARING SET, SLEEVE (1) 4-3	
				BEARING SET R (1) 4-2	
				BEARING, SLEEVE (1) 4-4	
*	PAOZZ	50740	F4U01002	GASKET SET PART OF KIT P/N 4909739	1
				GASKET (1) 26-6	
				GASKET (1) 14-1	
				GASKET (2) 9-4	
				GASKET (1) 9-2	
*	PAFZZ	0AHU0	4908686-1	GASKET SET PART OF KIT P/N 4909739	1
				GASKET (1) 16-4	
				GASKET (2) 10-6	
				GASKET, OIL PAN (2) 10-2	
				PACKING MATERIAL (2) 10-13	
				WASHER, FLAT (1) 10-8	
	PAFZZ	14351	F400T00181	PARTS KIT, BEARING R	1
				BEARING CAMSFT (1) 7-15	
				BEARING CMSHFT (1) 7-17	
				BEARING, SLEEVE (1) 7-16	
	PAOZZ	14351	F400T202	PARTS KIT, ENGINE WA	1
				GASKET PLATE (1) 28-5	
				GASKET PUMP (1) 28-1	
				GASKET SEAL (1) 28-6	
				IMPELLER PUMP (1) 28-8	
				RING RETAINING (2) 28-11	
				SEAL (1) 28-7	
				SHAFT W/BRG (1) 28-12	
	PAFZZ	14351	F6T02002	PARTS KIT, ENGINE OI	1
				GASKET (1) 11-2	
				GASKET FRAME (1) 11-15	
				GEAR DRIVEN (1) 11-10	
				GEAR DRIVE (1) 11-3	
				GEAR IDLER (1) 11-9	
				KEY, WOODRUFF (1) 11-6	
				PIN SPRING (1) 11-4	
				RING RETAINING (1) 11-11	
	PAFZZ	16764	1928015	PARTS KIT, ENGINE GE	2
				BRUSH SUPPORT (1) 32-33	
				LEAD, ELECTRICAL (2) 32-32	
				NUT, PLAIN, HEXAGON (2) 32-31	
				PIN (1) 32-41	
				SCREW, MACHINE (2) 32-37	
				WASHER, LOCK (2) 32-30	
	PAFZZ	96152	286-1698	PARTS KIT, CARBURETO CARBURETOR	1
				CUP THROT SHFT (1) 15-6	
				GASKET (1) 15-8	

KIT-1

SECTION II

TM 10-3930-630-24PCO1

(1) ITEM NO	(2) SMR CODE	(3) CAGEC	(4) PART NUMBER	(5) DESCRIPTION AND USABLE ON CODES (UOC)	(6) QTY
				GASKET FLT VLV (1) 15-15	
				JET IDLE (1) 15-14	
				JET POWER (1) 15-10	
				NEEDLE IDLE ADJ (1) 15-17	
				PACKING THROTT (1) 15-5	
				PACKING CHOKE (1) 15-13	
				PLUG EXPANSION (1) 15-7	
				RETAINER SHAFT (1) 15-4	
				SCREW, ASSEMBLED WAS (4) 15-2	
				SHAFT FLOAT (1) 15-12	
				SHAFT THROTTLE (1) 15-3	
				SPRING, HELICAL, COMP (1) 15-16	
				VALVE FLOAT (1) 15-9	
				WASHER, FLAT (1) 15-11	
*	XDFZZ	0AHU0	74909185	PARTS KIT, HYDRAULIC PUMP.....	1
				PACKING PRFMD (1) 79-12	
				PACKING PRFMD (4) 79-30	
				PACKING PRFMD (1) 79-26	
				PACKING, PREFORMED (4) 79-9	
				PACKING, PREFORMED (1) 79-20	
				RING, WEARING (4) 79-8	
				SEAL SHAFT (1) 79-13	
*	PAFZZ	0AHU0	4909739	GASKET SET ENGINE OVERHAUL.....	1
				GASKET (1) 16-4	
				GASKET (1) 26-6	
				GASKET (1) 14-1	
				GASKET (1) 8-10	
				GASKET (1) 8-1	
				GASKET (2) 10-6	
				GASKET (2) 9-4	
				GASKET (1) 9-2	
				GASKET PUMP (1) 28-1	
				GASKET SET (.1) KIT-	
				GASKET SET (1) KIT-	
				GASKET SET (1) KIT-	
				GASKET, OIL PAN (2) 10-2	
				PACKING MATERIAL (2) 10-13	
				WASHER, FLAT (1) 10-8	
*	PAFZZ	0AHU0	4909766-0	GASKET SET FRONT, ENGINE PART OF KIT	1
				P/N 4909739	
				GASKET (1) 8-10	
				GASKET (1) 8-1	
				GASKET PUMP (1) 28-1	
	PAHZZ	0AHU0	4909786-8	BEARING HALF SET	1
				BEARING, SLEEVE (4) 6-9	
	PAHZZ	0AHU0	4909869-2	GASKET AND SEAL SET	1
				GASKET (1) 47-16	
				GASKET (1) 46-6	
				GASKET (1) 46-26	
				GASKET (1) 46-22	
				GASKET (3) 49-13	
				GASKET PLATE (1) 49-30	

KIT-2

SECTION II

TM 10-3930-630-24PC01

(1) ITEM NO	(2) SMR CODE	(3) CAGEC	(4) PART NUMBER	(5) DESCRIPTION AND USABLE ON CODES (UOC)	(6) QTY
				GASKET VALVE (1) 49-36	
				PACKING PRFMD (2) 47-15	
				PACKING PRFMD (2) 47-13	
				PACKING PRFMD (2) 48-6	
				SEAL RING, METAL (1) 47-14	
				SEAL RING, METAL (2) 48-5	
				SEAL, PLAIN ENCASED (1) 50-6	
				SEAL, PLAIN (1) 46-21	
				SEAL, PLAIN ENCASED (1) 49-11	
				SEAL, PLAIN ENCASED (1) 49-20	
*PAFZZ	0AHU0	4906099		PARTS KIT, LINEAR AC.....	3
				PACKING, PREFORMED (3) 92-6	
				PACKING, ROD (3) 92-9	
				PELLET, NYLON (6) 92-10	
				RING, WEAR (3) 92-2	
				RING, WIPER (3) 92-8	
				WASHER, BACKUP (3) 92-11	
PAFZZ	0AHU0	74906100		PARTS KIT, LINEAR AC.....	1
				UOC:CLT	
				PACKING ROD (1) 91-9	
				PACKING PRFMD (1) 91-12	
				PELLET NYLON (2) 91-7	
				RING WEAR (1) 91-6	
				RING, WIPER (1) 91-8	
				WASHER BACKUP (1) 91-11	
PAFZZ	0AHU0	74906511		PARTS KIT, LINER AC CYLINDER.....	1
				PACKING PRFMD (1) 72-15	
				RING RETAINING (1) 72-14	
				SEAL HEAD (1) 72-16	
				SEAL ROD (1) 72-7	
				WASHER BACKUP (1) 72-10	
				WIPER ROD (1) 72-12	
PAFZZ	0AHU0	74906332		PARTS KIT, LINEAR AC CYLINDER.....	2
				BEARING PISTON (1) 84-6	
				PACKING GLAND (1) 84-15	
				PACKING PRFMD (1) 84-13	
				PACKING ASSEMBLY (1) 84-12	
				PELLET NYLON (2) 84-9	
				RING BACKUP (1) 84-14	
				WIPER ROD (1) 84-16	
PAHZZ	0AHU0	74907244		PARTS KIT, DRIVING A.....	1
				BEARING, WASHER, THRU (2) 56-4	
				BEARING, WASHER, THRU (2) 56-6	
				GEAR, BEVEL (2) 56-5	
				GEAR, BEVEL (2) 56-7	
				SPIDER, DIFFERENTIAL (1) 56-8	
PAHZZ	0AHU0	74907400		PARTS KIT, STEERING.....	1
				PACKING PRFMD (1) 68-12	
				PACKING, PREFORMED (1) 68-3	
				PACKING, PREFORMED (1) 68-5	
				SEAL, PLAIN ENCASED (1) 67-17	
PAOZZ	0AHU0	74999281		PARTS KIT, FORK LIFT.....	1

KIT-3

SECTION II

TM 10-3930-630-24PC01

(1) ITEM NO	(2) SMR CODE	(3) CAGEC	(4) PART NUMBER	(5) DESCRIPTION AND USABLE ON CODES (UOC)	(6) QTY
				LATCH FORK	(2) 85-3
				PIN LOCKING	(2) 85-5
				PIN LOCK	(2) 85-4
				PIN, COTTER	(2) 85-1
				SPRING HEL COMP	(2) 85-6
				WASHER, FLAT	(4) 85-2
PAFZZ	62983	922906		RING SET VALVE.....	11
				PACKING PRFMD	(1) 82-5
				PACKING PRFMD	(1) 82-6
				PACKING PRFMD	(1) 82-9
				PACKING PRFMD	(1) 81-19
				PACKING PRFMD	(1) 81-15
				PACKING PRFMD	(1) 81-16
				PACKING PRFMD	(1) 81-4
				PACKING PRFMD	(1) 81-25
				PACKING PRFMD	(1) 81-26
				PACKING, PREFORMED	(1) 82-13
				PACKING, PREFORMED	(1) 81-3
				PACKING, PREFORMED	(1) 81-8
				RING BACKUP	(1) 82-10
				RING BACKUP	(1) 82-12
				RING BACKUP	(1) 81-9
				RING BACKUP	(1) 81-5
				SEAL BODY	(1) 81-23

END OF FIGURE

KIT-4

SECTION II

TM 10-3930-630-24PC01

(1) ITEM NO	(2) SMR CODE	(3) CAGEC	(4) PART NUMBER	(5) DESCRIPTION AND USABLE ON CODES (UOC)	(6) QTY	
GROUP 95 GENERAL USE STANDARDIZED PARTS						
GROUP 9501 BULK MATERIEL						
FIG. BULK						
1	XDOZZ	81343	SAE100R5-3	HOSE ASSEMBLY, NONME	V	
*	2	PAOZZ	01276	FC370-06	HOSE, NONMETALLIC	V
	3	PAOZZ	30327	9995453-2	HOSE, NONMETALLIC	V
	4	PAOZZ	00624	2651-4	HOSE, NONMETALLIC	V
*	5	PAOZZ	24161	B1INIDZBRD	HOSE, NONMETALLIC	V
*	6	PAOZZ	50727	28-121-01	HOSE, NONMETALLIC	V
	7	PAOZZ	11083	3R7752	HOSE, PREFORMED	V
	8	XDOZZ	0AHU0	4715027	LEAD, ELECTRICAL.....	V
	9	XDOZZ	0AHU0	4704849	LOOM WIRE	V
	10	XDOZZ	0AHU0	4715037	LOOM WIRE	V
	11	XDOZZ	0AHU0	4798027	WIRE	V
	12	XDOZZ	77060	59079R	WIRE, ELECTRICAL.....	V

END OF FIGURE

BULK-1

CROSS-REFERENCE INDEXES

NATIONAL STOCK NUMBER INDEX					
STOCK NUMBER	FIG.	ITEM	STOCK NUMBER	FIG.	ITEM
4820-00-003-0997	71	25	5305-00-068-0511	76	27
	94	5		80	1
5360-00-006-2505	89	12	3930-00-069-3605	36	6
4730-00-010-3874	3	7	5305-00-071-2069	79	2
5340-00-010-6230	58	9		89	35
5310-00-010-8413	89	28	5305-00-071-2070	1	7
	90	42		75	6
5315-00-011-0409	32	13	5305-00-071-2072	86	3
5315-00-012-0123	55	7	5305-00-071-2505	22	37
	69	3	2805-00-071-2685	7	20
2805-00-012-2720	2	2	5330-00-073-2609	54	31
5315-00-013-7303	65	7	5330-00-075-0145	55	5
3040-00-015-3731	7	18	5360-00-075-4759	32	17
2805-00-015-3875	7	3	5310-00-080-6004	24	5
2805-00-015-3876	7	19		96	8
5310-00-017-5121	96	3	5310-00-080-8495	17	8
5325-00-027-0973	32	28	5310-00-081-4219	37	23
4820-00-034-4188	81	21	4730-00-084-1920	57	3
5307-00-038-1942	2	7		70	2
5306-00-038-4333	28	16	2530-00-087-0327	81	10
2920-00-038-4447	33	9		82	11
4730-00-042-8988	2	11	2530-00-087-0369	81	14
	14	10		82	4
	18	19	5310-00-087-4652	24	13
5305-00-044-4153	95	1	5340-00-087-8944	68	18
5310-00-045-3296	23	5	5310-00-088-0552	89	43
	39	2		90	6
	40	2	4730-00-089-3406	93	6
	71	2	4730-00-090-9205	51	8
	76	11	2530-00-097-3004	67	3
5310-00-045-4007	35	9	5961-00-099-9791	31	17
4730-00-050-4208	64	1	3110-00-100-0219	65	15
5310-00-050-6646	83	7	3110-00-100-0295	65	14
2590-00-052-7504	81	24	3110-00-100-2363	31	25
6140-00-057-2553	43	14	2920-00-100-3227	31	12
4720-00-057-2988	51	2	3110-00-100-3541	65	5
2520-00-057-2991	46	23	3110-00-100-9865	54	21
5315-00-059-0206	78	19	4730-00-101-2616	28	9
5305-00-068-0500	54	1	2540-00-101-4698	22	11
5305-00-068-0501	35	22	5315-00-103-5463	46	10
5305-00-068-0502	17	7	3040-00-104-4247	47	6
	22	18	2520-00-104-6347	49	15
	38	7	3040-00-104-6355	47	3
	44	35	2990-00-104-6416	23	6
	76	20	5305-00-104-7727	5	5
	89	41	3120-00-105-0374	5	2
5305-00-068-0506	60	11	5975-00-111-3208	37	15
5305-00-068-0509	22	1	5310-00-113-3882	8	12
5305-00-068-0511	32	43	5940-00-115-4996	43	8
	43	10		43	16

CROSS-REFERENCE INDEXES

NATIONAL STOCK NUMBER INDEX					
STOCK NUMBER	FIG.	ITEM	STOCK NUMBER	FIG.	ITEM
5305-00-115-9526	18	3	3110-00-182-8632	87	5
	22	24		89	22
	25	5		90	5
	34	17	3120-00-182-8635	57	2
	37	18	5310-00-186-0966	54	24
	46	1	5330-00-187-2962	20	5
	54	14	3110-00-187-5730	55	16
	63	2	5315-00-187-9376	44	13
	64	7		52	5
	65	19		58	12
	71	31	5315-00-187-9377	64	12
	84	21		76	24
	90	33	5315-00-187-9394	72	17
	96	11	5305-00-189-8946	67	21
5365-00-119-4777	67	10	5330-00-190-4224	2	21
3040-00-124-0880	68	15	4730-00-194-1115	94	14
6645-00-126-9401	35	3	5340-00-197-0385	70	3
5920-00-131-9915	36	4	3930-00-199-1636	KIT	
4730-00-137-9230	54	26	4730-00-200-0349	51	12
2540-00-140-3883	64	3	3020-00-200-2067	4	11
4730-00-142-2177	12	7	4730-00-204-1272	71	19
4730-00-142-2738	20	4	4730-00-204-3491	17	14
4730-00-143-3941	71	12	5305-00-207-4682	10	11
5940-00-143-4771	37	20	5306-00-207-8351	7	12
3110-00-143-7571	54	22	5340-00-208-8620	77	6
5310-00-151-5483	54	23		96	12
5365-00-151-7128	87	4	5310-00-209-0786	17	9
	89	21	5310-00-209-0965	5	4
	90	3	5310-00-209-1761	61	2
5310-00-151-7129	89	20	5999-00-215-4048	41	2
	90	4	5305-00-225-3843	42	3
5365-00-151-7130	69	20	5306-00-225-8496	51	7
3120-00-151-7132	72	4		55	11
5315-00-151-8728	65	13		58	7
5330-00-161-9681	68	5		59	10
5330-00-163-8295	84	12		90	35
5330-00-166-1806	16	4	5306-00-225-8497	12	4
5310-00-167-0721	7	11		16	2
	10	4		29	2
	26	3		33	6
5310-00-167-1302	64	11		38	22
5310-00-168-7354	54	25		42	11
5310-00-168-7356	89	9		51	3
3110-00-171-2489	55	15		54	39
4730-00-172-0010	84	2		76	2
4730-00-172-0028	52	4	5306-00-225-8498	44	7
4730-00-172-0034	88	4	5306-00-225-8499	30	2
4730-00-172-1963	26	1		44	31
5315-00-176-0766	79	11		77	1
5365-00-182-6713	81	22	5306-00-225-8500	42	6

CROSS-REFERENCE INDEXES

NATIONAL STOCK NUMBER INDEX					
STOCK NUMBER	FIG.	ITEM	STOCK NUMBER	FIG.	ITEM
5306-00-226-4831	89	34	5305-00-269-3217	96	6
	94	28	5305-00-269-3218	76	8
5305-00-226-7768	90	13	5305-00-269-3219	65	12
3110-00-227-4431	46	9		83	3
5306-00-230-1917	68	19	5306-00-272-4256	53	4
4720-00-230-6526	93	5	2805-00-274-3428	6	3
2530-00-230-9792	69	6	5310-00-275-6635	61	4
	69	10	4730-00-277-5683	12	6
5310-00-231-0526	91	3		18	13
	92	4	4720-00-277-8975	71	7
4720-00-232-5745	94	18	4730-00-278-2973	2	19
3040-00-233-7974	85	7	4730-00-278-3721	18	12
5315-00-234-1634	65	18	4730-00-278-4293	40	5
5970-00-234-3493	67	16	4730-00-278-4497	12	10
3110-00-236-5236	70	5	4730-00-278-5812	61	3
5305-00-241-6576	49	12	5920-00-284-9206	36	9
5330-00-242-7406	79	20	5330-00-285-9842	80	8
4820-00-243-9752	89	33	5330-00-286-0290	39	7
	90	45	5330-00-287-0580	47	14
5360-00-246-7612	7	4	5330-00-287-0581	48	5
5340-00-248-6169	17	18	4730-00-288-9440	18	14
4730-00-250-7903	72	1		71	18
	88	2	4720-00-288-9875	BULK	4
5330-00-251-8839	80	7	5310-00-291-4639	32	21
	89	29	5330-00-291-6496	10	13
	89	32	2630-00-294-8978	66	1
	90	44	5315-00-297-2444	88	1
	90	47	2520-00-299-2586	48	13
	94	11	5360-00-331-0031	32	34
5930-00-253-1632	36	3	5977-00-337-8112	32	36
5360-00-253-6962	2	22	5305-00-349-8440	80	13
5360-00-253-7229	41	3	5330-00-351-6277	15	8
5365-00-256-2465	22	21	2910-00-354-3834	20	6
	83	4	4320-00-358-3214	11	1
4730-00-263-2733	38	14	2540-00-358-4372	22	19
5310-00-264-0930	68	4	5340-00-358-5725	24	16
5305-00-267-8957	78	13	3120-00-359-0195	56	6
3040-00-268-2973	32	25	3120-00-359-0196	56	4
2920-00-268-2974	32	26	4730-00-359-0431	38	15
5307-00-268-5752	11	18	3130-00-364-6798	10	3
	14	3	2590-00-371-3137	41	6
5305-00-269-3205	65	10	3040-00-371-5003	11	7
5305-00-269-3214	44	11	3120-00-371-5009	11	17
	52	17	5999-00-374-0826	41	4
	58	10	3120-00-374-4172	7	10
	67	5	5340-00-382-8103	65	9
	77	2	6620-00-382-8827	26	7
5305-00-269-3215	24	7	2530-00-383-4830	63	1
5305-00-269-3217	44	20	5330-00-384-8404	28	1
	52	2	2930-00-391-2932	KIT	

CROSS-REFERENCE INDEXES

NATIONAL STOCK NUMBER INDEX					
STOCK NUMBER	FIG.	ITEM	STOCK NUMBER	FIG.	ITEM
3120-00-392-4627	4	4	2530-00-419-8851	69	4
3020-00-399-4650	46	18	2530-00-419-8852	70	4
6680-00-401-4755	35	2	2990-00-419-9268	24	10
6620-00-401-4756	35	6	3930-00-419-9276	KIT	
2805-00-403-4798	10	1	5365-00-420-3857	84	5
2805-00-403-4799	5	10	5305-00-428-6527	32	27
2590-00-405-0177	42	7	5310-00-432-3760	95	3
6620-00-406-7377	40	7	5920-00-432-6684	36	5
5310-00-407-3548	31	6	5365-00-433-1498	4	6
5306-00-407-3737	32	2	5315-00-437-4098	79	16
5310-00-407-9566	12	3	2520-00-437-6987	56	8
	16	1	5306-00-438-5126	45	6
	18	15	3110-00-439-2579	67	12
	19	3	5360-00-440-4933	60	5
	29	3	6625-00-441-9553	35	8
	30	3	6685-00-441-9575	35	1
	32	12	3930-00-445-4548	KIT	
	33	7	5360-00-449-2693	79	28
	37	22	2910-00-462-2296	16	3
	38	21	4320-00-469-7835	68	17
	42	8	5305-00-471-3909	81	12
	44	25		82	2
	47	20	6220-00-477-4109	38	24
	51	5	4820-00-477-6043	49	17
	54	27	2940-00-478-8403	12	12
	55	12	5360-00-482-6892	67	14
	58	4	3040-00-483-0728	48	9
	59	11	3020-00-484-7233	56	5
	60	8	3020-00-484-7234	56	7
	75	12	5340-00-484-7235	60	7
	76	39	2940-00-485-1022	17	16
	78	9	6680-00-489-6197	39	6
	89	24	3110-00-491-7634	48	10
	90	38	5315-00-494-9428	46	11
	94	25	5930-00-503-1836	40	9
	95	2	5930-00-503-4884	38	17
5360-00-410-3054	49	16	5360-00-520-1518	49	14
5360-00-410-3056	79	18	5910-00-521-5159	34	15
5360-00-410-3057	79	24	2920-00-524-1132	32	39
5310-00-410-3109	67	1	5330-00-527-7328	50	6
5307-00-410-3122	54	9	2630-00-528-7630	66	2
3130-00-410-6606	22	2	5360-00-535-0099	15	16
4730-00-410-9700	47	10	2530-00-535-3737	2	24
2530-00-415-1404	67	15	2920-00-540-8352	33	1
4730-00-415-3172	12	5	4730-00-541-9081	25	9
	40	6	4730-00-542-5906	94	4
	71	20	5305-00-543-2419	22	12
2530-00-417-2350	69	4		83	8
4730-00-419-5841	90	30	5305-00-543-4302	32	19
2530-00-419-8813	60	1	5360-00-546-2433	37	6

CROSS-REFERENCE INDEXES

NATIONAL STOCK NUMBER INDEX					
STOCK NUMBER	FIG.	ITEM	STOCK NUMBER	FIG.	ITEM
5360-00-546-2433	69	7	5310-00-616-3056	38	3
	72	26	5315-00-616-5514	11	6
5310-00-550-1130	5	7	5310-00-616-7998	77	7
5310-00-551-4779	35	16	4730-00-618-5381	71	32
	75	9	4730-00-628-0020	94	8
	77	10	4720-00-628-3914	28	22
3110-00-554-5304	47	18	5360-00-629-6190	59	7
3110-00-554-5650	46	28	5310-00-637-9541	8	5
2630-00-554-6295	66	1		11	19
5315-00-558-5550	11	8		18	4
2520-00-562-9076	53	3		22	15
5310-00-576-5752	32	3		24	4
2530-00-580-7070	69	5		25	4
	72	24		30	11
5310-00-582-5965	17	6		32	18
	22	3		32	44
	35	13		34	18
	38	8		37	13
	42	4		43	11
	44	34		44	10
	54	40		46	2
	60	15		52	14
	76	17		54	13
4010-00-584-1915	87	11		62	2
	89	13		63	3
	90	14		64	8
5310-00-584-5272	1	8		65	11
	57	10		67	4
	75	4		71	27
	79	3		76	5
	84	18		80	3
	86	4		84	22
	89	36		88	7
	93	8		90	32
	95	9		96	7
5310-00-584-7888	57	6	4730-00-639-9730	18	9
4730-00-585-2653	69	2	4730-00-640-1051	38	16
5330-00-586-5175	10	6	5330-00-641-0231	79	9
2805-00-586-5180	KIT		5945-00-642-1995	42	2
3110-00-586-8306	65	25	2530-00-646-8067	59	6
4730-00-595-1078	71	5	5360-00-646-8453	49	18
5310-00-596-4989	11	20	5360-00-646-8496	49	22
5310-00-596-5152	31	30	3120-00-653-2629	7	16
5310-00-596-5910	9	5	5310-00-660-1938	78	18
5330-00-599-4123	19	8	3120-00-661-6764	32	10
3110-00-606-1840	65	24	4730-00-670-6688	51	17
3110-00-606-1841	65	23	5977-00-675-1765	32	40
5310-00-606-6608	32	23	5365-00-682-1762	22	17
2805-00-607-7733	8	19	4720-00-682-7727	94	1
2530-00-612-2181	41	5	5310-00-684-3463	3	9

CROSS-REFERENCE INDEXES

NATIONAL STOCK NUMBER INDEX

STOCK NUMBER	FIG.	ITEM	STOCK NUMBER	FIG.	ITEM
5310-00-684-3463	8	15	3110-00-763-0371	69	15
	28	14	3110-00-763-0373	69	19
3110-00-686-1117	65	26	5315-00-763-2877	92	13
5310-00-687-7574	58	6	5310-00-763-8901	89	15
5305-00-688-2111	76	29		90	36
4820-00-703-9134	20	2	5310-00-763-8920	57	14
4730-00-706-4566	51	14	5360-00-764-9005	31	10
3120-00-710-6132	KIT		2805-00-766-3320	7	7
4730-00-711-4920	28	20	5310-00-768-0318	75	5
5340-00-714-3113	54	4		84	17
2920-00-715-6498	32	20		86	5
2530-00-716-7950	68	7	3110-00-768-0545	55	3
5305-00-716-8181	89	1	3110-00-768-0546	55	4
5305-00-724-5910	89	40	3110-00-769-1426	69	14
	90	1	2520-00-772-2105	50	1
5305-00-724-6834	57	11	5305-00-777-6039	89	6
5305-00-724-7222	1	9		90	15
5305-00-725-4187	90	12	5305-00-781-3927	14	11
5305-00-726-2559	89	2	5330-00-784-0332	49	20
5305-00-727-2283	90	10	5330-00-784-0333	49	11
5305-00-732-0511	37	3	5365-00-788-6043	67	11
5310-00-732-0558	14	5	5940-00-789-8407	67	22
	22	14	5977-00-789-8408	67	20
	24	3	5310-00-791-9546	7	14
	30	12	2805-00-795-9545	10	2
	37	12	5330-00-797-8389	68	3
	43	12	4730-00-801-8186	54	7
	44	9	5330-00-804-5695	71	11
	52	3	5365-00-804-9666	32	15
	62	3	5330-00-805-2966	94	12
	71	26	5310-00-807-4795	74	3
	76	4	4310-00-808-6849	54	6
	77	3	5310-00-809-4058	38	9
	80	2		60	12
	80	14		85	2
5310-00-732-0559	58	11		89	42
5310-00-732-0560	57	9	5310-00-809-4085	43	3
2590-00-737-3216	41	8		44	18
5330-00-739-3160	54	20	5310-00-809-5997	37	29
5307-00-741-3421	14	2	5310-00-820-6653	87	9
4730-00-754-0152	61	5		90	11
5310-00-754-2005	67	2	5310-00-821-6269	35	27
5310-00-761-6882	17	5	5975-00-822-2889	37	26
	22	4	5365-00-824-3283	47	5
	35	12	5365-00-824-3298	47	12
	42	5	5365-00-828-7572	72	13
	60	16	5310-00-834-8734	37	30
	76	16		52	18
2530-00-762-1484	60	18	5306-00-835-2068	68	2
3110-00-763-0259	69	21	6240-00-836-2079	37	2

CROSS-REFERENCE INDEXES

NATIONAL STOCK NUMBER INDEX

STOCK NUMBER	FIG.	ITEM	STOCK NUMBER	FIG.	ITEM
5310-00-838-1702	57	7	5340-00-889-5209	81	13
5306-00-839-0285	32	8		82	3
5315-00-839-2325	85	1	5310-00-891-1709	90	28
5315-00-839-5820	22	29	2940-00-892-6214	12	1
2920-00-841-3254	32	6	5977-00-893-0088	32	35
5310-00-842-1190	69	9	5330-00-893-7672	46	21
4730-00-842-2200	94	21	5310-00-894-9407	14	12
5310-00-843-0305	45	5	3110-00-899-4353	81	6
4320-00-844-2317	28	2		82	15
6680-00-844-4575	46	12	2590-00-900-6419	68	1
6685-00-844-4606	40	3	3110-00-902-3772	47	7
5340-00-844-7921	31	15	3110-00-902-3777	48	18
4730-00-845-9012	57	12	4730-00-903-4846	94	9
5365-00-846-4595	45	7	2910-00-905-9792	20	1
4820-00-848-3371	68	11	4730-00-908-3193	24	8
4820-00-849-1220	1	5	4720-00-908-7134	27	2
2805-00-851-7586	7	1	4730-00-913-1798	28	19
5340-00-851-7598	7	5	5305-00-915-8087	75	2
5330-00-854-1603	67	17		93	9
5305-00-855-0960	32	42	5360-00-918-1920	81	20
5305-00-857-6886	62	1	5330-00-919-9757	46	22
5310-00-867-1465	81	11	4720-00-922-0207	94	6
	82	8	3930-00-922-0310	90	46
6150-00-870-7127	32	32	3930-00-922-0311	92	1
2590-00-872-6518	21	1	3930-00-922-0312	84	1
2920-00-873-2831	KIT		5310-00-922-2017	32	30
2815-00-874-5364	7	6	5330-00-922-5642	17	11
3020-00-875-4773	47	2	5365-00-927-0900	48	11
5330-00-876-9563	49	13	5325-00-927-6478	24	15
5920-00-879-6285	36	12	5310-00-927-7409	72	5
5310-00-880-7744	18	16	3020-00-933-3615	65	1
	26	2	2805-00-933-3623	65	16
	33	11	5310-00-934-9747	35	10
	37	21	5310-00-934-9751	39	1
	42	9	5310-00-934-9758	23	4
	44	26		32	31
	51	6		71	1
	58	5		76	14
	76	38	4820-00-937-1157	80	10
	78	20	2530-00-937-1191	68	6
	89	23	4320-00-937-1325	72	9
	94	24	2990-00-937-1924	24	12
5310-00-880-7746	44	23	2940-00-937-1926	17	2
	52	15	5315-00-945-8441	32	41
	78	8	4730-00-946-7823	94	23
5310-00-880-8186	54	38	5365-00-947-1117	31	28
3120-00-888-6630	32	22	5360-00-947-1184	32	5
2920-00-888-9761	34	14	5305-00-947-4357	57	8
6240-00-889-1799	38	25	5365-00-947-5247	31	22
5305-00-889-3000	36	10	4720-00-948-8655	BULK	5

CROSS-REFERENCE INDEXES

NATIONAL STOCK NUMBER INDEX					
STOCK NUMBER	FIG.	ITEM	STOCK NUMBER	FIG.	ITEM
5310-00-949-9299	31	29	4720-01-017-6610	94	22
5310-00-951-7209	57	15	4720-01-017-6612	12	8
5360-00-953-5205	81	7	4720-01-017-6615	14	7
	82	14	2530-01-017-6666	KIT	
5310-00-953-6399	32	11	3930-01-017-6669	KIT	
5310-00-953-8628	33	10	4820-01-017-6772	14	8
	42	10	2520-01-017-6779	54	17
	65	20		54	18
2920-00-960-0537	32	16	3930-01-017-6869	84	1
5360-00-960-9326	81	17	2930-01-017-6884	25	1
	82	7	4720-01-017-6958	17	17
5330-00-960-9332	KIT		4720-01-017-6959	17	13
3110-00-962-3263	31	2	4720-01-017-6960	14	9
5305-00-964-0562	30	10	2920-01-018-1771	31	1
5305-00-964-0589	84	20	4320-01-018-1811	79	4
5330-00-965-0740	50	8	2540-01-018-1953	78	4
5310-00-971-7989	22	31	5977-01-018-2742	31	9
2530-00-972-8356	58	3	2940-01-318-6525	93	2
4730-00-976-1795	25	8	4720-01-018-6551	BULK	2
5310-00-982-5007	1	1	2910-01-018-9054	KIT	
2920-00-983-4327	32	1	4820-01-018-9071	71	3
4730-00-984-5114	69	1	4720-01-018-9450	18	10
5305-00-984-5674	35	11	5995-01-018-9638	35	15
5305-00-984-6208	76	10	5910-01-019-6505	31	14
5305-00-984-6210	23	1	5310-01-019-6527	72	21
	32	37	3930-01-019-7483	84	4
	71	4	3930-01-019-7604	70	7
5305-00-984-6212	71	34	5315-01-020-6966	22	10
5305-00-988-1723	35	18	5360-01-020-9107	22	26
5305-00-988-1724	76	1	5310-01-020-9167	65	21
5305-00-989-0840	31	16	3120-01-020-9356	6	6
5305-00-989-5624	31	23	3120-01-020-9425	KIT	
5305-00-989-5627	32	29	2530-01-021-0415	65	3
5305-00-989-7434	39	3	6680-01-021-1841	13	2
5360-00-990-2357	48	16	2805-01-021-4286	6	1
3120-00-997-8697	KIT		2805-01-021-4287	6	2
5970-00-997-9816	32	24	3040-01-021-4837	72	2
2520-00-997-9818	32	7	2805-01-021-7607	6	5
4720-00-999-4044	BULK	7	5340-01-022-3300	43	5
3120-01-007-8630	4	3	3930-01-023-4304	91	1
5310-01-012-2349	14	4	3950-01-023-9909	90	17
5315-01-012-2709	7	9	5330-01-024-1865	24	1
5310-01-012-2763	28	18	5310-01-024-6295	54	5
5340-01-012-3361	2	1	2920-01-024-6410	33	2
3040-01-017-6315	22	32	2530-01-024-8852	70	1
4330-01-017-6583	95	6	2530-01-024-9000	65	17
4720-01-017-6600	51	1	4730-01-025-6805	94	17
4720-01-017-6601	51	11	5360-01-026-0525	90	29
4720-01-017-6607	71	30	5340-01-026-0532	43	1
4720-01-017-6608	71	17	2520-01-026-2056	49	19

CROSS-REFERENCE INDEXES

NATIONAL STOCK NUMBER INDEX					
STOCK NUMBER	FIG.	ITEM	STOCK NUMBER	FIG.	ITEM
4320-01-026-2890	79	8	2530-01-076-3492	59	5
2920-01-026-3104	31	21	5360-01-077-4456	49	25
2520-01-026-3140	48	12	5310-01-077-6832	33	8
4820-01-026-6181	49	26		77	11
3040-01-026-7388	46	19	5305-01-079-6707	4	9
2520-01-026-9362	KIT		5365-01-080-0414	55	18
2520-01-026-9897	48	15	2590-01-085-1968	31	24
4730-01-027-2356	90	31	5305-01-086-3555	31	13
5330-01-027-2939	KIT		5310-01-088-5355	31	26
3110-01-027-4995	46	24	5310-01-101-1494	31	20
5330-01-027-5103	47	16	4140-01-103-8952	30	8
5310-01-027-5123	96	9	5305-01-118-0734	31	8
5365-01-027-5142	55	18	5310-01-119-5921	24	14
5365-01-027-5143	55	18	5310-01-119-8926	30	6
5365-01-027-6369	55	18	5330-01-133-3201	93	7
6620-01-028-3156	26	8	2910-01-138-7439	15	1
3930-01-028-5533	91	8	5340-01-183-1261	22	30
	92	8	2930-01-226-8027	29	4
3020-01-029-1352	8	21	2910-01-244-2647	18	2
3020-01-029-1356	4	7	6140-01-317-7114	43	13
6850-01-029-4593	26	5			
2805-01-029-4637	6	2			
2920-01-029-6856	33	3			
3020-01-029-6857	4	10			
5310-01-031-4356	39	4			
5905-01-031-4817	33	4			
3120-01-031-4888	6	9			
5340-01-032-3137	2	3			
5360-01-034-2790	49	23			
5940-01-035-5085	35	24			
	38	5			
5355-01-037-0835	37	31			
5315-01-042-8763	70	8			
5305-01-047-7649	8	13			
5330-01-049-2064	KIT				
2805-01-049-7267	7	8			
5975-01-052-7054	51	16			
5315-01-061-2060	90	24			
5340-01-064-8691	31	19			
3020-01-067-3344	5	11			
2520-01-068-3017	45	2			
2510-01-070-9836	78	11			
3930-01-071-0616	90	22			
3930-01-071-2549	90	48			
3930-01-071-2882	80	9			
3930-01-071-2883	90	7			
2805-01-072-9712	1	10			
2530-01-074-3305	72	22			
5306-01-075-8519	75	11			
	95	4			

CROSS-REFERENCE INDEXES

CAGEC	PART NUMBER	PART NUMBER INDEX		FIG.	ITEM
			STOCK NUMBER		
75160	AM3762T		4730-00-200-0349	51	12
88044	AN316-7R		5310-00-167-1302	64	11
88044	AN365-1011A		5310-00-982-5007	1	1
88044	AN6290-12		5330-00-251-8839	80	7
				89	29
				89	32
				90	44
				90	47
				94	11
88044	AN816-12		4730-00-194-1115	94	14
12776	AS17354		5330-00-190-4224	2	21
79410	AT11-195		6680-00-844-4575	46	12
79410	AT11-67A		2520-00-299-2586	48	13
79410	AT12-16A		3040-00-483-0728	48	9
79410	AT12G106			50	2
77820	AUC123		5910-00-521-5159	34	15
07334	A0563		4730-00-639-9730	18	9
78500	A1-3722T202		2530-00-646-8067	59	6
65282	A10781X		5310-00-209-1761	61	2
65282	A10782X		5310-00-275-6635	61	4
10988	A11211		4730-00-142-2738	20	4
67049	A262742			25	2
78500	A3736V333			59	2
10988	A45228		5305-01-086-3555	31	13
36540	A5512X12			46	14
92563	BR704			89	10
				90	19
30781	B001TP032-4115		5330-00-163-8295	84	12
24161	B1INID2BRD		4720-00-948-8655	BULK	5
79410	B107A		3110-00-554-5304	47	18
79410	8109A			46	17
80204	81821BH025C125N		5305-00-068-0509	22	1
60380	B2012-0H		3110-00-227-4431	46	9
79410	B210AF6			47	4
23040	B7A4616A		3110-00-768-0545	55	3
23040	B7A4621A		3110-00-768-0546	55	4
75272	CC051			37	9
32705	CM11N02DL21-066			82	1
32705	CM11N02R20TDL21-099			80	12
32705	CM11N02R20T21-09			81	1
81078	CT0A200K3040			28	7
14351	CVT03234		2815-00-874-5364	7	6
33544	C0V1213			71	23
23040	C1AZ13480A		5930-00-503-4884	38	17
78553	C31910-5618-4			75	10
79470	C3409X2		4730-00-204-1272	71	19
79470	C35365-12			89	31
				90	43
02978	C400K00215			26	6
50740	C400L231			11	2

CROSS-REFERENCE INDEXES

CAGEC	PART NUMBER	PART NUMBER INDEX		FIG.	ITEM
			STOCK NUMBER		
79470	C5315X4		4730-00-903-4946	94	9
79470	C5405X6			71	16
79470	C5435X6			71	10
79470	C5706X4			94	31
23040	C7AW4143A			55	13
78553	C7511-5618-4		5310-00-551-4779	35	16
				75	9
				77	10
78553	C7935-3816-3B		5340-00-208-8620	77	6
				96	12
23040	C8AW4067-4			55	17
23040	C8TZ13466A		6240-00-889-1799	38	25
21003	C8388		2590-00-405-0177	42	7
60380	DBPT45719		3110-00-962-3263	31	2
28265	DJX2003		4730-00-010-3874	3	7
10988	D26918		5365-00-420-3857	84	5
02978	D600B00203			2	9
				8	3
14351	D600B00340		3130-00-364-6798	10	3
14351	D600H-300		3020-00-200-2067	4	11
02978	D600H00220			11	3
02978	D600L00204			11	11
50740	D600L02120			11	13
76871	ES2112			22	23
77220	E548		5360-00-246-7612	7	4
87946	FBE4086			64	2
87946	FB4253			44	32
63477	FC2305		2530-00-762-1484	60	18
63477	FC3511		4730-00-359-0431	38	15
01276	FC370-06		4720-01-018-6551	BULK	2
63477	FC4819		4730-00-278-5812	61	3
63477	FC746		2530-00-383-4830	63	1
63477	FC763		4730-00-754-0152	61	5
63477	FE3085			62	4
23040	FL3		2940-00-892-6214	12	1
81349	F02A125V10AS		5920-00-879-6285	36	12
81349	F02A32V20A		5920-00-131-9915	36	4
81349	F02A32Y20A			36	11
02978	F124H00401			7	13
02978	F135A04021E		2805-01-021-4287	6	2
02978	F135A04021E40		2805-01-029-4637	6	2
14351	F135A313605R			2	5
02978	F135T104		2805-01-021-4286	6	1
14351	F140A00216010		2805-00-071-2685	7	20
14351	F162C210		5365-00-433-1498	4	6
02978	F162E00418			14	13
02978	F162H00311			4	8
14351	F163T00103		3120-00-997-8697	KIT	
50740	F209B00208			8	10
14351	F209B00329		2805-00-607-7733	8	19
50740	F209B00413			8	1

CROSS-REFERENCE INDEXES

CAGEC	PART NUMBER	PART NUMBER INDEX		FIG.	ITEM
			STOCK NUMBER		
02978	F209C00203		5305-01-079-6707	4	9
02978	F209K00330			8	18
02978	F209K02260			8	20
02978	F209K03410			8	17
14351	F218K00202		6620-00-382-8827	26	7
14351	F218L00204		3040-00-371-5003	11	7
02978	F226K00223			28	12
02978	F244H00202		3020-01-029-1352	8	21
02978	F244H00308		3020-01-029-1356	4	7
50740	F4U01002			KIT	
14351	F400A612841S		2805-01-072-9712	1	10
14351	F400B00255		5330-00-586-5175	10	6
02978	F400B00359			2	13
02978	F400B00377			5	3
14351	F400B00482			10	12
63728	F400B267		2805-00-795-9545	10	2
02978	F400C005101			4	1
02978	F400D00202			6	7
50740	F400E00303			14	1
02978	F400G00222			7	15
14351	F400G03281		3120-01-007-8630	4	3
02978	F400G03381			4	2
14351	F400I00251		2805-00-015-3875	7	3
02978	F400I00343		2805-01-049-7267	7	8
02978	F400K00380		4730-00-172-1963	26	1
02978	F400K00391			28	5
02978	F400K00392			28	4
63728	F400K340		5330-00-384-8404	28	1
14351	F400L00210		3120-00-371-5009	11	17
14351	F400L02511			11	16
02978	F400L02911			13	3
02978	F400L04250			13	4
14351	F400M00279		3040-00-015-3731	7	18
02978	F400M293			34	19
14351	F400T00181		3120-00-710-6132	KIT	
14351	F400T202		2930-00-391-2932	KIT	
02978	F401A00369			3	6
50740	F401A00403			3	10
02978	F401A03710			2	8
02978	F401A03720			9	3
02978	F401B00301			2	18
02978	F401B00403			5	13
02978	F401B00503			8	4
02978	F401B4150			10	10
14351	F401C04100		2805-00-403-4799	5	10
02978	F401H00200		3020-01-029-6857	4	10
02978	F401K00342			28	13
14351	F401K317			28	8
14351	F6T02002		2805-00-586-5180	KIT	
02978	F60K00303		6620-01-028-3156	26	8
02978	F60K00452			28	10

CROSS-REFERENCE INDEXES

CAGEC	PART NUMBER	PART NUMBER INDEX		FIG.	ITEM
			STOCK NUMBER		
14351	F600A00214		2805-00-274-3428	6	3
14351	F600A03990		2805-00-012-2720	2	2
02978	F600B00242			2	14
02978	F600B00470			2	15
14351	F600B247			2	12
14351	F600B399		2805-00-403-4798	10	1
14351	F600G03911		3120-00-392-4627	4	4
02978	F600H00217			11	10
14351	F600H00218			11	9
02978	F600I00347			7	2
14351	F600I02520		2805-00-766-3320	7	7
02978	F600K00266			8	8
14351	F600K4521		4320-00-844-2317	28	2
14351	F600L00211			13	1
02978	F600L0413			11	5
14351	F600L04132		4320-00-358-3214	11	1
66289	F600T00395		3120-01-031-4888	6	9
02978	F6006F461		2910-00-462-2296	16	3
14351	F601I00200		5340-00-851-7598	7	5
14351	F601I00301		2805-00-015-3876	7	19
14351	F601I00303		2805-00-851-7586	7	1
75958	F7W09			45	4
03657	F85R		2920-00-540-8352	33	1
81240	GM118754		4730-00-288-9440	18	14
				71	18
11671	GPA2-115ADFD		4320-01-018-1811	79	4
21102	HV11663		4820-00-703-9134	20	2
72210	HX5530		2530-00-419-8851	69	4
72210	HX5591		2530-00-417-2350	69	4
0AHU0	H317-16-8			71	22
74465	H722A		5330-00-599-4123	19	8
74465	H732-6			19	6
74465	H732D			19	7
74465	H732H			19	5
74465	H789			19	4
68505	IBT1111A			34	4
60380	J1616X0H		3110-00-236-5236	70	5
76005	J8006			1	3
30327	KF04-02PS		4730-00-595-1078	71	5
50740	K600K00220			28	6
60038	K91507		5310-00-151-5483	54	23
60038	LM102910		3110-00-171-2489	55	15
60038	LM102949		3110-00-187-5730	55	16
60038	LM12711		3110-00-763-0371	69	15
60038	LM12749		3110-00-763-0373	69	19
60038	LM12749L12711			69	16
60038	LM48510		3110-00-586-8306	65	25
60038	LM48548L		3110-00-686-1117	65	26
60038	LM67010		3110-00-606-1840	65	24
60038	LM67048		3110-00-606-1841	65	23
60038	L68111		3110-00-769-1426	69	14

CROSS-REFERENCE INDEXES

CAGEC	PART NUMBER	PART NUMBER INDEX		FIG.	ITEM
			STOCK NUMBER		
60038	L68149		3110-00-763-0259	69	21
60038	L68149L68111AVS0			69	13
12204	L72			51	10
96906	MS15002-1		4730-00-172-0010	84	2
96906	MS15003-1		4730-00-050-4208	64	1
96906	MS15003-4		4730-00-172-0028	52	4
96906	MS16625-1086			6	4
96906	MS16633-1031		5365-00-682-1762	22	17
96906	MS16633-1037		5365-00-256-2465	22	21
				83	4
96906	MS16998-56L			53	5
96906	MS17131-32		3110-00-902-3772	47	7
96906	MS17131-51		3110-00-902-3777	48	18
96906	MS17830-6C		5310-00-050-6646	83	7
96906	MS18154-113		5305-00-915-8087	75	2
				93	9
96906	MS18154-58		5305-00-115-9526	18	3
				22	24
				25	5
				34	17
				37	18
				46	1
				54	14
				63	2
				64	7
				65	19
				71	31
				84	21
				90	33
				96	11
96906	MS20659-145		5940-00-115-4996	43	8
				43	16
96906	MS21044N7		5310-00-088-0552	89	43
				90	6
96906	MS24587-4		4730-00-842-2200	94	21
96906	MS24629-36		5305-00-855-0960	32	42
96906	MS24665-107		5315-01-020-6966	22	10
96906	MS24665-134		5315-00-839-5820	22	29
96906	MS24665-285		5315-01-061-2060	90	24
96906	MS24665-315		5315-00-187-9376	44	13
				52	5
				58	12
96906	MS24665-317		5315-00-187-9377	64	12
				76	24
96906	MS24665-355		5315-00-012-0123	55	7
				69	3
96906	MS24665-457			72	23
96906	MS24665-459		5315-00-187-9394	72	17
96906	MS24665-491		5315-00-059-0206	78	19
96906	MS24665-534		5315-00-234-1634	65	18
96906	MS24665-623		5315-00-297-2444	88	1

CROSS-REFERENCE INDEXES

CAGEC	PART NUMBER	PART NUMBER INDEX		FIG.	ITEM
			STOCK NUMBER		
96906	MS24665-626		5315-00-013-7303	65	7
96906	MS24665-919			84	24
96906	MS25036-103		5940-00-143-4771	37	20
96906	MS27183-10		5310-00-809-4058	38	9
				60	12
				85	2
				89	42
96906	MS27183-12		5310-00-081-4219	37	23
96906	MS27183-14		5310-00-080-6004	24	5
				96	8
96906	MS27183-16		5310-00-809-4085	43	3
				44	18
96906	MS27183-17		5310-00-809-5997	37	29
96906	MS27183-22		5310-00-951-7209	57	15
96906	MS28775-216		5330-00-641-0231	79	9
96906	MS28778-10		5330-00-285-9842	80	8
96906	MS28778-4		5330-00-805-2966	94	12
96906	MS28778-6		5330-00-804-5695	71	11
96906	MS3367-5-9		5975-00-111-3208	37	15
96906	MS35000-1		6140-00-057-2553	43	14
96906	MS35206-230		5305-00-889-3000	36	10
96906	MS35206-261		5305-00-984-6208	76	10
96906	MS35206-263		5305-00-984-6210	23	1
				32	37
				71	4
96906	MS35206-265		5305-00-984-6212	71	34
96906	MS35206-279		5305-00-988-1723	35	18
96906	MS35206-280		5305-00-988-1724	76	1
96906	MS35206-294		5305-00-984-5674	35	11
96906	MS35207-263		5305-00-989-7434	39	3
96906	MS35265-79		5305-00-543-4302	32	19
96906	MS35291-061		5305-00-543-2419	22	12
				83	8
96906	MS35333-39		5310-00-576-5752	32	3
96906	MS35333-40		5310-00-550-1130	5	7
96906	MS35333-41		5310-00-167-0721	7	11
				10	4
				26	3
96906	MS35334-19		5310-00-821-6269	35	27
96906	MS35334-21		5310-00-616-7998	77	7
96906	MS35335-33		5310-00-209-0786	17	9
96906	MS35335-41		5310-00-616-3056	38	3
96906	MS35335-42		5310-00-807-4795	74	3
96906	MS35338-41		5310-00-045-4007	35	9
96906	MS35338-43		5310-00-045-3296	23	5
				39	2
				40	2
				71	2
				76	11
96906	MS35338-44		5310-00-582-5965	17	6
				22	3

CROSS-REFERENCE INDEXES

CAGEC	PART NUMBER	PART NUMBER INDEX		FIG.	ITEM				
			STOCK NUMBER						
96906	MS35338-44		5310-00-582-5965	35	13				
				38	8				
				42	4				
				44	34				
				54	40				
				60	15				
				76	17				
				96906	MS35338-45		5310-00-407-9566	12	3
								16	1
								18	15
19	3								
29	3								
30	3								
32	12								
33	7								
37	22								
38	21								
96906	MS35338-46		5310-00-637-9541	42	8				
				44	25				
				47	20				
				51	5				
				54	27				
				55	12				
				58	4				
				59	11				
				60	8				
				75	12				
96906	MS35338-46		5310-00-637-9541	76	39				
				78	9				
				89	24				
				90	38				
				94	25				
				95	2				
				8	5				
				11	19				
				18	4				
				22	15				
24	4								
25	4								
30	11								
32	18								
32	44								
34	18								
37	13								
43	11								
44	10								
46	2								
52	14								
54	13								
62	2								
63	3								

CROSS-REFERENCE INDEXES

CAGEC	PART NUMBER	PART NUMBER INDEX		FIG.	ITEM				
			STOCK NUMBER						
96906	MS35338-46		5310-00-637-9541	64	8				
				65	11				
				67	4				
				71	27				
				76	5				
				80	3				
				84	22				
				88	7				
				90	32				
				96	7				
96906	MS35338-47		5310-00-209-0965	5	4				
96906	MS35338-48		5310-00-584-5272	1	8				
				57	10				
				75	4				
				79	3				
				84	18				
				86	4				
				89	36				
				93	8				
				95	9				
				87	9				
96906	MS35338-50		5310-00-820-6653	90	11				
96906	MS35338-51		5310-00-584-7888	57	6				
96906	MS35338-52		5310-00-754-2005	67	2				
96906	MS35425-39		5310-00-080-8495	17	8				
96906	MS35648-2		5340-00-197-0385	70	3				
96906	MS35649-202		5310-00-934-9758	23	4				
				32	31				
				71	1				
				76	14				
				96906	MS35649-262		5310-00-934-9747	35	10
				96906	MS35650-302		5310-00-934-9751	39	1
				96906	MS35691-37		5310-00-834-8734	37	30
								52	18
				96906	MS35691-46		5310-00-927-7409	72	5
				96906	MS35691-5		5310-00-971-7989	22	31
96906	MS35691-57		5310-00-838-1702	57	7				
96906	MS35691-61		5310-00-842-1190	69	9				
96906	MS35691-70		5310-01-019-6527	72	21				
96906	MS35691-9		5310-00-891-1709	90	28				
96906	MS35756-6		5315-00-616-5514	11	6				
96906	MS35782-5		4820-00-849-1220	1	5				
96906	MS35842-12		4730-00-908-3193	24	8				
96906	MS39157-4			18	8				
96906	MS39158-4		4730-00-142-2177	12	7				
96906	MS45904-77		5310-00-953-8628	33	10				
				42	10				
				65	20				
				29	1				
				96906	MS51066-36			29	1
96906	MS51086-1		2910-00-905-9792	20	1				
96906	MS51092-1		5310-00-684-3463	3	9				

CROSS-REFERENCE INDEXES

CAGEC	PART NUMBER	PART NUMBER INDEX		FIG.	ITEM
			STOCK NUMBER		
96906	MS51092-1		5310-00-684-3463	8	15
				28	14
96906	MS51095-369		5305-00-964-0562	30	10
96906	MS51095-416		5305-00-964-0589	84	20
96906	MS51510A4		4730-00-542-5906	94	4
96906	MS51523A6		4730-00-618-5381	71	32
96906	MS51922-17		5310-00-087-4652	24	13
96906	MS51959-12		5305-00-777-6039	89	6
				90	15
96906	MS51967-14		5310-00-768-0318	75	5
				84	17
				86	5
96906	MS51967-2		5310-00-761-6882	17	5
				22	4
				35	12
				42	5
				60	16
				76	16
96906	MS51967-20		5310-00-763-8920	57	14
96906	MS51967-26		5310-00-880-8186	54	38
96906	MS51967-45		5310-00-432-3760	95	3
96906	MS51967-5		5310-00-880-7744	18	16
				26	2
				33	11
				37	21
				42	9
				44	26
				51	6
				58	5
				76	38
				78	20
				89	23
				94	24
96906	MS51967-8		5310-00-732-0558	14	5
				22	14
				24	3
				30	12
				37	12
				43	12
				44	9
				52	3
				62	3
				71	26
				76	4
				77	3
				80	2
				80	14
96906	MS51968-14		5310-00-732-0560	57	9
96906	MS51968-23		5310-00-763-8901	89	15
				90	36
96906	MS51968-5		5310-00-880-7746	44	23

CROSS-REFERENCE INDEXES

CAGEC	PART NUMBER	PART NUMBER INDEX		FIG.	ITEM
			STOCK NUMBER		
96906	MS51968-5		5310-00-880-7746	52	15
				78	8
96906	MS51968-8		5310-00-732-0559	58	11
96906	MS521301A205R		4720-00-230-6526	93	5
96906	MS90725-109		5305-00-044-4153	95	1
96906	MS90725-162		5305-00-724-5910	89	40
				90	1
96906	MS90725-3		5305-00-068-0500	54	1
96906	MS90725-31		5306-00-225-8496	51	7
				55	11
				58	7
				59	10
				90	35
96906	MS90725-32		5306-00-225-8497	12	4
				16	2
				29	2
				33	6
				38	22
				42	11
				51	3
				54	39
				76	2
96906	MS90725-33		5306-00-225-8498	44	7
96906	MS90725-34		5306-00-225-8499	30	2
				44	31
				77	1
96906	MS90725-35		5306-00-225-8500	42	6
96906	MS90725-36		5306-01-075-8519	75	11
				95	4
96906	MS90725-5		5305-00-068-0501	35	22
96906	MS90725-54		5305-00-269-3205	65	10
96906	MS90725-6		5305-00-068-0502	17	7
				22	18
				38	7
				44	35
				76	20
				89	41
96906	MS90725-64		5305-00-269-3214	44	11
				52	17
				58	10
				67	5
				77	2
96906	MS90725-65		5305-00-269-3215	24	7
96906	MS90725-67		5305-00-269-3217	44	20
				52	2
				96	6
96906	MS90725-68		5305-00-269-3218	76	8
96906	MS90725-69		5305-00-269-3219	65	12
				83	3
96906	MS90726-114		5305-00-725-4187	90	12
96906	MS90726-115		5305-00-226-7768	90	13

CROSS-REFERENCE INDEXES

CAGEC	PART NUMBER	PART NUMBER INDEX		FIG.	ITEM
			STOCK NUMBER		
96906	MS90726-118		5305-00-716-8181	89	1
96906	MS90726-144		5305-00-724-6834	57	11
96906	MS90726-6		5305-00-068-0506	60	11
96906	MS90727-13		5305-00-267-8957	78	13
96906	MS90727-162		5305-00-727-2283	90	10
96906	MS90727-172		5305-00-726-2559	89	2
96906	MS90728-110		5305-00-732-0511	37	3
96906	MS90728-113		5305-00-071-2069	79	2
				89	35
96906	MS90728-114		5305-00-071-2070	1	7
				75	6
96906	MS90728-116		5305-00-071-2072	86	3
96906	MS90728-164		5305-00-724-7222	1	9
96906	MS90728-194		5305-00-947-4357	57	8
96906	MS90728-38		5306-00-226-4831	89	34
				94	28
96906	MS90728-62		5305-00-068-0511	32	43
				43	10
				76	27
				80	1
96906	MS90728-63		5305-00-688-2111	76	29
96906	MS90728-7		5305-00-071-2505	22	37
96906	MS90728-72		5305-00-781-3927	14	11
96906	MS90728-76		5305-00-857-6886	62	1
96906	MS90728-8		5305-00-225-3843	42	3
74400	M4006		5930-00-503-1836	40	9
81349	M52525/16-24		4730-00-089-3406	93	6
80900	NAN181		5365-00-151-7130	69	20
07988	PD278B16-5		4820-00-243-9752	89	33
				90	45
68505	P90-392			34	8
68505	P90-423			34	10
70026	R-375-12		4730-01-027-2356	90	31
18265	RBX00-2220		2940-00-485-1022	17	16
73134	RC6-14B			22	13
80756	RS175		5365-00-828-7572	72	13
80756	RT200			72	14
81118	R10			17	3
70026	R944-12		4730-00-419-5841	90	30
72210	S-23004-H		2530-01-074-3305	72	22
81343	SAE100R5-3			BULK	1
19207	SAE100R5-3-12			94	2
				94	19
19207	SAE100R7-4-14			94	7
61864	SS48182			35	7
72210	S1053			69	11
75958	S11TC		2520-01-068-3017	45	2
72210	S1233		2530-00-580-7070	69	5
				72	24
72210	S15083			69	12
72210	S23004D			72	28

CROSS-REFERENCE INDEXES

CAGEC	PART NUMBER	PART NUMBER INDEX		FIG.	ITEM
			STOCK NUMBER		
72210	S2574			72	27
72210	S3589			72	25
72210	S5896		5360-00-546-2433	37	6
				69	7
				72	26
76700	T-12508		2990-00-937-1924	24	12
75272	TC79			37	19
				38	19
76110	TH59		5325-00-927-6478	24	15
08018	T11-107		5330-00-784-0333	49	11
08018	T11-108		5330-00-784-0332	49	20
79410	T11-116		3040-00-104-6355	47	3
05415	T11-12		3020-00-875-4773	47	2
79410	T11-13		3020-00-399-4650	46	18
79410	T11-147			46	6
79410	T11-215		5360-00-410-3054	49	16
79410	T11-223		5360-00-520-1518	49	14
79410	T11-230		5305-00-241-6576	49	12
79410	T11-244		2520-00-104-6347	49	15
79410	T11-247		5360-00-646-8496	49	22
79410	T11-288A		5360-00-646-8453	49	18
79410	T11-33			46	7
79410	T11-6B		5365-00-824-3298	47	12
79410	T11-98		4730-00-410-9700	47	10
79410	T11-99			47	9
79410	T12-10			46	8
79410	T12-146		5330-00-919-9757	46	22
79410	T12-149		3110-01-027-4995	46	24
79410	T12-150			46	26
79410	T12-35		5315-00-494-9428	46	11
79410	T12-48			48	3
79410	T12G25			50	3
79410	T22-213		4820-00-477-6043	49	17
14351	T427B00201		5330-00-291-6496	10	13
79410	WA31-3		2520-00-437-6987	56	8
81348	WW-P-471-ACABUB		4730-00-042-8988	2	11
				14	10
60038	W07		5310-00-186-0966	54	24
02978	W4B00109			10	7
79470	W400X5		4730-00-640-1051	38	16
71000	XF12K56		5310-00-843-0305	45	5
14351	X00203		5310-01-012-2763	28	18
50740	X00334			9	4
14351	X00506		5315-01-012-2709	7	9
02978	X00546			8	22
02978	X00675			4	5
14351	X01698		5330-00-166-1806	16	4
14351	X01800C			8	9
14351	X0220			2	4
02978	X02207		5340-01-032-3137	2	3
14351	X02236		5340-01-012-3361	2	1

CROSS-REFERENCE INDEXES

CAGEC	PART NUMBER	PART NUMBER INDEX		FIG.	ITEM
			STOCK NUMBER		
14351	X02376			28	21
02978	X02949			5	1
02978	X03043A			5	8
14351	X03203	5306-00-207-8351		7	12
02978	X03236			3	4
02978	X03363			8	11
14351	X03368	5305-00-104-7727		5	5
02978	X03429			5	9
02978	X03776			28	17
14351	X03794			28	3
02978	X03924			10	5
02978	X03938			5	6
02978	X03939	5305-01-047-7649		8	13
02978	X03942			8	23
14351	X04057	5307-00-268-5752		11	18
				14	3
14351	X04102			26	4
14351	X04182	5307-00-741-3421		14	2
02978	X05695	6850-01-029-4593		26	5
02978	X05705			2	6
14351	X05798			11	12
02978	X05916			28	15
14351	X06503			2	17
02978	X06544			8	16
02978	X06906			3	8
14351	X06920			2	16
02978	X06962			2	10
				8	2
14351	X07005	3120-00-105-0374		5	2
02978	X07096			28	11
14351	X12191	4730-00-913-1798		28	19
14351	X12517	4730-00-711-4920		28	20
50740	X14192			3	3
14351	X14234			2	23
14351	X14264	5310-01-012-2349		14	4
14351	X14323	5310-00-894-9407		14	12
50740	X14395			10	8
02978	X1546			6	8
02978	X17089			8	7
14351	X17095			11	4
76110	X175	5340-00-358-5725		24	16
14351	X1802G	5310-00-596-4989		11	20
14351	X18327	5310-00-596-5910		9	5
14351	X19002	5307-00-038-1942		2	7
				3	2
02978	X22105026			3	1
02978	X22109			3	5
02978	X22115			10	9
28839	X2443	4720-00-628-3914		28	22
02978	X26119			14	6
14351	X270	5310-00-113-3882		8	12

CROSS-REFERENCE INDEXES

CAGEC	PART NUMBER	PART NUMBER INDEX		FIG.	ITEM
			STOCK NUMBER		
14351	X2958		5305-00-207-4682	10	11
14351	X3250		5306-00-038-4333	28	16
79410	X807			50	9
02978	Y400G00232			7	17
14351	Y400G228		3120-00-653-2629	7	16
14351	Y400I00203		3120-00-374-4172	7	10
81348	ZZ-T-391D/STYL6/ 18X8X12-1/8/FLGR		2630-00-294-8978	66	1
81348	ZZ-T-391D/TII-S5 /16-1/4X5X11-1/4		2630-00-528-7630	66	2
79960	0-13933		2910-01-138-7439	15	1
96152	0W446			20	7
96152	0W462			20	8
79410	0000118755			47	33
79410	00001433338			47	21
92867	01021000		2530-00-972-8356	58	3
49234	01273-10-36			21	2
0AHU0	0233770-7			44	1
				83	1
77640	029037		5999-00-215-4048	41	2
96151	029039			67	9
27995	03-02-102-10			56	3
16764	04109		2920-00-715-6498	32	20
A1515	0527		5306-00-835-2068	68	2
79470	05804-B-102-405- 16		4720-01-018-9450	18	10
96152	06096		5330-00-187-2962	20	5
96152	06137		2910-00-354-3834	20	6
77640	068009		3110-00-554-5650	46	28
79470	06904D604			94	3
				94	20
0AHU0	0900537-2			78	7
0AHU0	0900576-0			78	6
0AHU0	0901043-0			37	27
0AHU0	0901480-4			18	20
0AHU0	0901502-2			38	23
0AHU0	0901652-8			18	1
0AHU0	0901653-6			96	13
0AHU0	0901677-5			18	6
0AHU0	0901826-8			51	13
6N299	0904230		4730-00-278-4293	40	5
0AHU0	0904709-3			18	5
6N299	0907859		4730-00-042-8988	18	19
0AHU0	0911421-6			38	20
0AHU0	0911987-6			22	16
0AHU0	0912264-1			60	9
0AHU0	0912287-0			87	10
0AHU0	0912624-4		5310-01-020-9167	65	21
0AHU0	0916169-6			22	36
				60	17
0AHU0	0916713-1			90	27

CROSS-REFERENCE INDEXES

CAGEC	PART NUMBER	PART NUMBER INDEX		FIG.	ITEM
			STOCK NUMBER		
0AHU0	0916953-3			43	2
0AHU0	0916956-6			76	34
0AHU0	0916960-8			86	2
0AHU0	0917258-6			24	2
0AHU0	0917376-6			30	7
0AHU0	0917378-2			76	25
				77	4
0AHU0	0917379-0			75	3
0AHU0	0917389-9		5310-01-119-8926	30	6
0AHU0	0917466-5			89	44
0AHU0	0917611-6			55	22
0AHU0	0917658-7			23	2
0AHU0	0918249-4			76	9
0AHU0	0918264-3			78	17
0AHU0	0918265-0			30	4
0AHU0	0918266-8			76	26
0AHU0	0918567-9			54	16
0AHU0	0918850-9			80	5
0AHU0	0918960-6			40	4
0AHU0	0919326-9			52	6
0AHU0	0919350-9			57	13
0AHU0	0919381-4			52	11
0AHU0	0919396-2			52	8
0AHU0	0920102-1			41	7
0AHU0	0920263-1			19	2
0AHU0	0920321-7			38	4
0AHU0	0920571-7			74	1
0AHU0	0921205-1			81	3
0AHU0	0921272-1			52	9
0AHU0	0921278-8			77	8
0AHU0	0921349-7			81	19
0AHU0	0921464-4			89	7
				90	21
0AHU0	0921469-3			89	19
0AHU0	0921600-3			91	4
				92	5
0AHU0	0921977-5			58	1
0AHU0	0922054-2			89	17
0AHU0	0922062-5			60	4
0AHU0	0922153-2			25	3
0AHU0	0922519-4			54	35
0AHU0	0922855-2			52	19
0AHU0	0923087-1			58	14
0AHU0	0923093-9			44	24
90940	0923376-8			72	7
6N299	0923548-2			81	8
				82	13
0AHU0	0923559-9			68	12
0AHU0	0923582-1			84	13
90940	0923649-8			84	11
0AHU0	0923810-6			72	15

CROSS-REFERENCE INDEXES

CAGEC	PART NUMBER	PART NUMBER INDEX		FIG.	ITEM
			STOCK NUMBER		
6N299	0923816-3			95	7
0AHU0	0923831-2			79	1
0AHU0	0923858-5			89	38
0AHU0	0923869-2			76	42
0AHU0	0923870-0			44	4
				52	7
0AHU0	0923989-8			81	15
				82	5
0AHU0	0924060-7		5315-00-151-8728	65	13
0AHU0	0924093-8			91	12
				92	6
0AHU0	0924114-2			72	16
0AHU0	0924121-7			58	13
0AHU0	0924293-4			44	12
0AHU0	0924359-3			22	8
0AHU0	0924607-5			59	9
0AHU0	0925311-5			44	17
0AHU0	0925341-0			22	28
0AHU0	0925670-2			75	8
6N299	0925758-5		5340-00-248-6169	17	18
0AHU0	0926053-0			24	11
0AHU0	0926142-1			54	32
0AHU0	0926327-8			76	19
0AHU0	0926568-7			55	8
0AHU0	0926593-5			54	28
0AHU0	0926594-3			54	29
0AHU0	0926624-8			91	11
				92	11
0AHU0	0926625-5			84	14
0AHU0	0926680-0			87	6
0AHU0	0926705-5			87	10
0AHU0	0926803-8			81	26
0AHU0	0927326-9			37	5
0AHU0	0927523-1			52	12
0AHU0	0928208-8			81	2
0AHU0	0929306-9			1	2
0AHU0	0929326-7			74	4
0AHU0	0929369-1			65	22
0AHU0	0929522-1			58	17
0AHU0	0929590-8			64	5
0AHU0	0929591-6			22	35
0AHU0	0929592-4			64	9
0AHU0	0929597-3			94	26
0AHU0	0929607-0			65	8
0AHU0	0929615-3			22	34
68505	1-47V		2920-00-888-9761	34	14
68505	1BT10S			34	6
68505	1BT1007CS			34	9
68505	1BT103S			34	2
68505	1BT1078LB			34	7
68505	1BT14A			34	16

CROSS-REFERENCE INDEXES

CAGEC	PART NUMBER	PART NUMBER INDEX		FIG.	ITEM
			STOCK NUMBER		
68505	1BT2004LAS			34	13
68505	1BT2113A			34	12
68505	1BT4701C			34	1
78940	1B19			17	1
68505	1GB399GS			34	5
68505	1GP1016D			34	3
79410	10-0-040-001			49	29
79410	10-00-016-002			48	6
79410	10-00-043-005			49	6
79410	10-00-052-004			46	13
79410	10-00-052-006			47	8
79410	10-00-052-007			47	11
79410	10-00-052-008			47	26
79410	10-00-052-029			81	18
79410	10-00-183-010			47	19
				49	2
79410	10-00-183-027			50	5
79410	10-00-183-028			49	33
79410	10-00-183-029			49	32
79410	10-00-183-030			49	34
79410	10-00-183-031			49	35
79410	10-000-052-009			47	23
79410	10-01-000-042			46	3
79410	10-01-036-001			49	31
79410	10-01-040-002			49	28
79410	10-01-045-002			49	36
79410	10-01-045-003			49	30
79410	10-01-045-004	5330-01-027-5103		47	16
79410	10-01-052-009			49	27
79410	10-01-107-008			47	32
79410	10-01-124-002			48	8
79410	10-01-125-003			48	4
79410	10-01-156-001			47	30
79410	10-01-156-002	5360-01-034-2790		49	23
79410	10-01-156-003	5360-01-077-4456		49	25
79410	10-01-156-004			49	7
79410	10-01-236-001			49	9
79410	10-01-236-002			49	3
79410	10-01-237-002	4820-01-026-6181		49	26
79410	10-01-237-003			49	21
79410	10-01-239-002	2520-01-026-2056		49	19
79410	10-01-565-013			46	16
79410	10-01-625-005			48	17
79410	10-01-671-001	3040-01-026-7388		46	19
79410	10-01-736-001			49	1
79410	10-11-039-001			46	5
79410	10-11-666-003	2520-01-026-9897		48	15
14351	10EL00230	5360-00-253-6962		2	22
79410	100-00-052-008			46	15
35351	101040-02	5360-00-535-0099		15	16
18876	10240012	5355-01-037-0835		37	31

CROSS-REFERENCE INDEXES

CAGEC	PART NUMBER	PART NUMBER INDEX		FIG.	ITEM
			STOCK NUMBER		
79410	103320			49	5
				50	4
79410	103321			47	24
92679	104634H1	4730-00-801-8186		54	7
11671	10566	5315-00-176-0766		79	11
11671	10665	5360-00-410-3056		79	18
73370	108089	2940-00-478-8403		12	12
11671	10835	4320-01-026-2890		79	8
79550	10911	5340-01-026-0532		43	1
73680	110-3-16	5310-01-031-4356		39	4
16764	1100578	2920-01-018-1771		31	1
12204	110308	4730-00-250-7903		72	1
				88	2
79410	110553			50	7
16764	1109086	2920-00-983-4327		32	1
16764	1114356			32	4
16764	1115045	2920-00-038-4447		33	9
16764	1116387	2920-00-100-3227		31	12
16764	1116781	5945-00-642-1995		42	2
11671	11229	5360-00-449-2693		79	28
11671	11241			79	29
78189	114-05			60	3
77873	114-2044	2520-00-562-9076		53	3
96151	115			68	13
11671	11503	5360-00-410-3057		79	24
11671	11728			79	25
62983	117717			81	9
				82	12
79410	117923			46	20
11671	11803			79	19
80201	11841			54	12
88900	11920-001-00	4730-00-278-2973		2	19
59257	12SA6	4730-00-946-7823		94	23
30327	120B1-8X1-8	4730-00-415-3172		12	5
				40	6
				71	20
72582	120217	5310-00-922-2017		32	30
92679	126045	4730-00-101-2616		28	9
20984	127-01-122	6220-00-477-4109		38	24
70434	128BC			94	10
96152	13-1528			15	3
70485	1303			44	28
79470	131-56730			18	18
96867	1325-3M1	3130-00-410-6606		22	2
72800	1356-7			46	27
27995	14-04-000-004			56	1
79410	14-04-032-001	3020-00-484-7234		56	7
27995	14-04-056-001			56	9
27995	14-04-410-001			56	2
40152	14D10			40	1
96151	14092	5365-00-788-6043		67	11

CROSS-REFERENCE INDEXES

CAGEC	PART NUMBER	PART NUMBER INDEX		FIG.	ITEM
			STOCK NUMBER		
79470	141-15140		4730-00-090-9205	51	8
60038	14139		3110-00-100-9865	54	21
60038	14276D		3110-00-143-7571	54	22
79410	147485			49	8
96152	15A91			15	2
60380	15SF24X8		3120-00-182-8635	57	2
14351	15SL211		2530-00-535-3737	2	24
96151	15048		5330-00-161-9681	68	5
70040	1513462		6685-00-844-4606	40	3
66295	16			71	21
				94	15
96152	16-4			15	15
96152	16-449			15	11
96152	16-80		5330-00-351-6277	15	8
60380	16AS2116		5315-00-437-4098	79	16
95879	1613B		4730-00-172-0034	88	4
62983	1656		3110-00-899-4353	81	6
				82	15
50740	17EL00204			11	15
02978	17EL00300			11	14
05415	172MLR1		5330-00-287-0580	47	14
05415	172MLV1		5365-00-927-0900	48	11
06004	1720B		4730-00-084-1920	57	3
				70	2
95879	1723B		4730-00-845-9012	57	12
78500	177P94			59	3
96152	179-11			15	7
79410	179816			49	4
79410	179840			47	27
79410	179845			47	25
16764	1839345		3120-00-661-6764	32	10
73460	1846		5310-00-264-0930	68	4
16764	1846548		5340-01-064-8691	31	19
16764	1846864		5305-01-118-0734	31	8
11862	1846900			31	3
16764	1847933		5310-00-407-3548	31	6
16764	1852209			31	5
96151	1857			68	8
96151	1859			68	10
16764	1869573		5340-00-844-7921	31	15
16764	1876873		5977-01-018-2742	31	9
16764	1906945		5977-00-337-8112	32	36
16764	1913960		5305-00-428-6527	32	27
24617	1915172		5310-00-596-5152	31	30
50513	1926599			32	33
89346	1926605		6150-00-870-7127	32	32
16764	1926618		5977-00-675-1765	32	40
16764	1926622		5360-00-331-0031	32	34
16764	1926640		5310-00-953-6399	32	11
16764	1927853		5970-00-997-9816	32	24
16764	1928015		2920-00-873-2831	KIT	

CROSS-REFERENCE INDEXES

CAGEC	PART NUMBER	PART NUMBER INDEX		FIG.	ITEM
			STOCK NUMBER		
16764	1928021		3120-00-888-6630	32	22
16764	1928022		5365-00-804-9666	32	15
16764	1928023		5310-00-606-6608	32	23
16764	1928966		2920-00-524-1132	32	39
16764	1931129		3040-00-268-2973	32	25
16764	1932197		5306-00-839-0285	32	8
16764	1939770			32	38
03563	194			68	9
16764	1940477		5977-00-893-0088	32	35
16764	1941113		2920-00-841-3254	32	6
16764	1941978		5310-00-949-9299	31	29
94289	194737M1		4720-00-908-7134	27	2
16764	1951567		2520-00-997-9818	32	7
16764	1952410		2920-00-960-0537	32	16
16764	1956975		5305-00-989-0840	31	16
16764	1958224		5360-00-075-4759	32	17
16764	1958465			32	9
16764	1958679		5360-00-947-1184	32	5
16764	1959991		5365-00-947-1117	31	28
16764	1961291			30	9
16764	1963139		5365-00-947-5247	31	22
16764	1964117		5360-00-764-9005	31	10
16764	1965104		5305-00-989-5624	31	23
16764	1966391		5325-00-027-0973	32	28
16764	1966923		5315-00-945-8441	32	41
16764	1967968		2920-00-268-2974	32	26
16764	1970145			31	7
16764	1970525			31	27
16764	1971411		5910-01-019-6505	31	14
16764	1971519			31	11
16764	1971886			31	18
11862	1971993		2590-01-085-1968	31	24
16764	1985348		5961-00-099-9791	31	17
60327	200E			25	7
77060	200030			36	8
19207	2000371-32			94	16
98441	203R4AS5BPM2B17			71	6
96151	20599		5330-00-797-8389	68	3
96151	206-1092-001			67	6
11671	20858			79	15
11671	20901-3			79	21
72962	21NE058		5310-00-017-5121	96	3
72962	21NTE108		5310-00-010-8413	89	28
				90	42
96151	21057-1			67	18
96151	21124		4820-00-848-3371	68	11
96151	21142			67	13
96151	21144		5305-00-189-8946	67	21
96151	21149		2530-00-415-1404	67	15
96151	21151		5970-00-234-3493	67	16
96151	21173		5940-00-789-8407	67	22

CROSS-REFERENCE INDEXES

CAGEC	PART NUMBER	PART NUMBER INDEX		FIG.	ITEM
			STOCK NUMBER		
79150	2198			79	14
62983	222640		2530-00-087-0327	81	10
				82	11
09721	22314-8		3110-00-439-2579	67	12
62983	223388		5360-00-953-5205	81	7
				82	14
62983	223489			81	25
11671	22351			79	10
60038	22520			65	4
62983	226161			81	23
96152	23-609			15	9
62983	232799		4820-00-034-4188	81	21
62983	233088		5310-00-867-1465	81	11
				82	8
97907	2331973		5340-00-714-3113	54	4
02660	236			35	4
				37	10
				38	6
62983	237736		2590-00-052-7504	81	24
66295	24			93	4
77060	244			36	7
62983	246632		5360-00-960-9326	81	17
				82	7
78940	250A13		2940-00-937-1926	17	2
70040	25025314		6620-00-406-7377	40	7
30327	25172			12	9
60038	25580		3110-00-100-3541	65	5
62983	259871		5360-00-918-1920	81	20
66295	26			27	1
92850	26-3316		2540-00-101-4698	22	11
02978	26XX03259			8	6
02978	26XX03939			8	14
00624	2651-4		4720-00-288-9875	BULK	4
80201	268H130M1		5330-00-527-7328	50	6
16764	274738		5305-00-989-5627	32	29
78500	2758W23		5360-00-629-6190	59	7
77060	277		5940-01-035-5085	35	24
				38	5
19207	2779875-14			71	9
77060	278			37	17
50727	28-121-01			BULK	6
OAHUO	2800080910			37	14
62983	282027		5305-00-471-3909	81	12
				82	2
62983	283856			81	4
				82	9
62983	284154		5340-00-889-5209	81	13
				82	3
62983	284155		2530-00-087-0369	81	14
				82	4
24617	285			38	13

CROSS-REFERENCE INDEXES

CAGEC	PART NUMBER	PART NUMBER INDEX		FIG.	ITEM
			STOCK NUMBER		
96152	286-1698		2910-01-018-9054	KIT	
62983	286669			81	5
				82	10
82465	29LFHU3816			44	19
OAHUO	29000022480			37	16
77060	2961634	3930-00-069-3605		36	6
79410	3-4A60C	2520-00-772-2105		50	1
79410	3-61	5330-00-965-0740		50	8
11093	3R7752	4720-00-999-4044		BULK	7
78480	3W355			20	3
85757	3001-06-546-546-30	4720-01-017-6608		71	17
85757	3001-06-546-546-40	4720-01-017-6607		71	30
85757	3001-06-546-546-70			71	24
92850	3032	2540-00-140-3883		64	3
65282	303557	5360-00-253-7229		41	3
95878	3041B	4730-00-585-2653		69	2
92863	305162R2500			95	5
62983	307198	5365-00-182-6713		81	22
11671	31956			79	7
96152	32-27			15	12
77640	32390A1			67	7
62983	327589	5305-00-349-8440		80	13
05415	33MFP1	5330-00-893-7672		46	21
73740	33050	5310-00-410-3109		67	1
79470	3350X2	4730-00-277-5683		12	6
				18	13
79470	3350X4	4730-00-278-4497		12	10
79470	3400X7			25	6
57733	356			97	1
60038	362A	3110-00-100-0295		65	14
60038	368	3110-00-100-0219		65	15
96151	370	2530-00-716-7950		68	7
78500	3719-X-76	2530-01-076-3492		59	5
78500	372C133			59	4
79470	3750X2	4730-00-263-2733		38	14
91561	39003-12			72	11
70434	4MA4UFSX	4730-00-670-6688		51	17
71838	400D113			37	8
96151	401082			67	8
01943	4050			96	1
02978	41AL00200			2	20
72962	41NTE26			12	11
72962	42ND10-054	5310-00-687-7574		58	6
79410	423595			47	31
OAHUO	4253423-0			37	11
6N299	4254608			79	5
6N299	4254864-4	5306-00-438-5126		45	6
6N299	4255011	4730-00-204-3491		17	14

CROSS-REFERENCE INDEXES

CAGEC	PART NUMBER	PART NUMBER INDEX		FIG.	ITEM
			STOCK NUMBER		
92392	4255055-8			35	14
OAHUO	4255192-2			37	24
OAHUO	4255355-2			71	13
OAHUO	4255430-3			43	9
OAHUO	4255431-1			37	4
OAHUO	4255744-7			71	29
96152	43-159			15	17
OAHUO	4331040	5310-00-168-7354		54	25
OAHUO	4335601-3			88	6
OAHUO	4375953-9			22	33
OAHUO	4377201-1			55	10
96152	44-39			15	13
96152	44-63			15	5
00624	4401-4			71	8
24456	4411	6240-00-836-2079		37	2
24617	443976	4730-00-278-3721		18	12
93784	4499-2	4820-00-937-1157		80	10
93784	4499-4			80	11
77640	450029	2590-00-371-3137		41	6
77640	450066	2530-00-612-2181		41	5
76680	450085	5330-00-075-0145		55	5
6N299	4507415-0	5340-00-010-6230		58	9
OAHUO	4511898-1			52	21
77640	453077-A1	2590-00-737-3216		41	8
16764	453434	5310-01-101-1494		31	20
16764	455106			32	14
OAHUO	4557898-3			1	6
77873	4569J	5306-00-272-4256		53	4
22031	4603-16			71	14
79410	4622C			48	14
11671	46382			79	17
79410	4671M			47	17
OAHUO	4701704-1	4010-00-584-1915		87	11
				89	13
				90	14
OAHUO	4703331-7			52	23
OAHUO	4704052-2			44	16
OAHUO	4704849			BULK	9
6N299	4706891	5340-00-382-8103		65	9
6N299	4707059	2805-00-933-3623		65	16
OAHUO	4707060-2			54	2
OAHUO	4707234-3			54	19
OAHUO	4707255-8	5360-00-440-4933		60	5
OAHUO	4707401-8			58	16
OAHUO	4707440			54	8
OAHUO	4707653-4			54	34
6N299	4707711	3120-00-359-0195		56	6
6N299	4707712	3120-00-359-0196		56	4
OAHUO	4709114-5			94	27
6N299	4709816	2530-00-097-3004		67	3
OAHUO	4710053-2			54	30

CROSS-REFERENCE INDEXES

CAGEC	PART NUMBER	PART NUMBER INDEX		FIG.	ITEM
			STOCK NUMBER		
OAHUO	4710092-0		4310-00-808-6849	54	6
OAHUO	4710934-3			61	7
OAHUO	4711590-2		5310-01-119-5921	24	14
OAHUO	4712841-8			84	19
OAHUO	4715026-3			38	18
OAHUO	4715027			BULK	8
OAHUO	4715028-9			38	11
OAHUO	4715032-1			37	25
OAHUO	4715037			BULK	10
OAHUO	4715037-0			38	1
OAHUO	4715712-8			89	27
				90	49
OAHUO	4716660-8			84	16
OAHUO	4716827-3		5330-00-073-2609	54	31
OAHUO	4718482-5			88	3
OAHUO	4719694		3950-01-023-9909	90	17
01276	4721-6-4S		4730-00-628-0020	94	8
OAHUO	4724728		5920-00-432-6684	36	5
OAHUO	4724733-3		5930-00-253-1632	36	3
OAHUO	4726962-6			41	1
OAHUO	4727352-9			36	2
OAHUO	4734450-2			64	6
OAHUO	4734887-9			38	10
OAHUO	4736866-7			55	20
79410	4737Y			48	2
OAHUO	4737615-7			55	14
OAHUO	4737617-3			55	21
13841	47394		5315-00-011-0409	32	13
OAHUO	4742113-6			88	5
79410	4743B			46	25
OAHUO	4744948-3			54	36
79410	4745F		5365-00-824-3283	47	5
OAHUO	4747109-9		5310-01-024-6295	54	5
OAHUO	4747691-6			59	1
OAHUO	4748251-8			64	10
OAHUO	4749684-9			55	6
OAHUO	4750203-4			58	2
OAHUO	4751032-6			32	45
OAHUO	4751627-3			54	10
OAHUO	4751644-8			54	11
OAHUO	4751985		5307-00-410-3122	54	9
OAHUO	4752002-8			45	1
OAHUO	4755381-3		5365-00-846-4595	45	7
OAHUO	4755930-7			65	6
OAHUO	4758875-1			43	15
OAHUO	4760177-8			35	25
OAHUO	4761838		6645-00-126-9401	35	3
OAHUO	4764851-4			84	23
OAHUO	4765753-1			44	21
OAHUO	4765796-0			89	14
				90	37

CROSS-REFERENCE INDEXES

CAGEC	PART NUMBER	PART NUMBER INDEX		FIG.	ITEM
			STOCK NUMBER		
OAHUO	4767130-0			18	7
				35	20
6N299	4769247		2530-00-230-9792	69	6
				69	10
OAHUO	4769566-3			84	7
OAHUO	4769567-1			84	8
OAHUO	4769885-7			60	6
OAHUO	4769886-5		5340-00-484-7235	60	7
OAHUO	4769887-3			60	10
OAHUO	4769888-1			60	14
OAHUO	4769892-9			60	13
6N299	4771179			43	4
OAHUO	4772127-9			35	21
OAHUO	4773420-7		5330-00-922-5642	17	11
OAHUO	4774455-2			51	15
OAHUO	4774640			22	20
OAHUO	4775866-9			37	1
OAHUO	4775868-3			37	28
OAHUO	4775869-3			37	7
79410	4776W			46	4
OAHUO	4783370-2			76	32
OAHUO	4789288-0			54	37
OAHUO	478961			43	6
OAHUO	4790065-9			39	5
OAHUO	4794839			58	8
OAHUO	4796543-9			42	13
OAHUO	4797273		2520-01-017-6779	54	18
OAHUO	4798027			BULK	11
OAHUO	4798027-1			38	12
OAHUO	4798195-6			42	12
OAHUO	4801828-7			35	23
OAHUO	4803175-1			52	10
OAHUO	4804013-3			76	21
OAHUO	4804768-2			85	4
OAHUO	4804776-5			85	5
OAHUO	4804779-9			85	3
05415	4806E		5330-00-287-0581	48	5
79410	4806F			47	15
79410	48060			47	13
OAHUO	4806104-8			22	6
OAHUO	4807349		2530-00-419-8813	60	1
OAHUO	4807653-4			93	3
OAHUO	4807680-6			85	6
OAHUO	4807683-0			69	23
OAHUO	4808337		4720-00-232-5745	94	18
OAHUO	4808392-7			69	17
OAHUO	4808398		2530-00-419-8852	70	4
OAHUO	4803402-4			60	2
OAHUO	4809718-2			84	3
OAHUO	4810232-1			35	17
OAHUO	4810809-6			76	18

CROSS-REFERENCE INDEXES

CAGEC	PART NUMBER	PART NUMBER INDEX		FIG.	ITEM
			STOCK NUMBER		
OAHUO	4811495-2			94	29
OAHUO	4812920		3110-00-182-8632	87	5
				89	22
				90	5
OAHUO	4812929		5365-00-151-7128	87	4
				89	21
				90	3
OAHUO	4812930-8			87	3
OAHUO	4812935-7			89	8
				90	16
OAHUO	4812965-4			87	7
				89	46
OAHUO	4812974-6			89	39
				90	2
OAHUO	4813197-3			87	1
OAHUO	4813744-2			89	3
OAHUO	4813754-9			87	2
OAHUO	4813779-8			89	4
OAHUO	4813781		5310-00-168-7356	89	9
OAHUO	4813781-4			90	18
OAHUO	4814108-9			84	15
OAHUO	4814109-7			84	6
OAHUO	4814134-5			84	10
OAHUO	4814170-9			55	1
OAHUO	4814171			55	2
OAHUO	4814172-5			55	2
OAHUO	4814173-3			55	2
OAHUO	4814174-1			55	2
OAHUO	4814175-8			55	2
OAHUO	4814702-9			52	20
OAHUO	4816184			54	33
OAHUO	4816185-5		5360-01-020-9107	22	26
OAHUO	4816375-2			90	40
OAHUO	4816376-0			90	39
OAHUO	4816384-4			38	2
OAHUO	4816708-4			91	10
				92	7
OAHUO	4816723-8			92	12
OAHUO	4816747-2			91	6
				92	2
OAHUO	4816748-0			91	9
				92	9
OAHUO	4816749-8			84	9
				91	7
				92	10
OAHUO	4816820-7			91	2
OAHUO	4816843-7			91	5
OAHUO	4816888		3930-01-023-4304	91	1
OAHUO	4816986-6			92	14
OAHUO	4816991-6			92	14
OAHUO	4817006-2			92	3

CROSS-REFERENCE INDEXES

CAGEC	PART NUMBER	PART NUMBER INDEX		FIG.	ITEM
			STOCK NUMBER		
OAHUO	4817011-2			92	3
OAHUO	4817031			92	1
OAHUO	4817087-2			90	41
OAHUO	4817950	5340-01-022-3300		43	5
OAHUO	4818297-6			89	18
OAHUO	4818685	5360-00-006-2505		89	12
OAHUO	4818779-3			89	37
OAHUO	4818809-8			22	5
OAHUO	4818812-2			22	9
OAHUO	4818813-0			22	7
OAHUO	4818834-6			22	27
OAHUO	4818848	5365-01-080-0414		55	18
OAHUO	4818849-4	5365-01-027-5142		55	18
OAHUO	4818850-2	5365-01-027-5143		55	18
OAHUO	4818851			55	18
OAHUO	4818852-8	5365-01-027-6369		55	18
OAHUO	4818915	2630-00-554-6295		66	1
OAHUO	4819114-6			65	3
OAHUO	4819814-7			90	34
OAHUO	4819871-7			78	16
OAHUO	4820955-5			75	13
OAHUO	4820962-1			73	1
OAHUO	4820972			24	9
OAHUO	4820978-1			72	20
OAHUO	4820995-1			76	41
OAHUO	4821001-7			74	2
OAHUO	4821002-5			74	2
OAHUO	4821007-4			75	1
OAHUO	4821201			24	6
OAHUO	4821744-2			89	30
OAHUO	4821747-5			89	25
OAHUO	4822341-6			51	18
OAHUO	4823097-3			86	1
OAHUO	4823231-8			59	8
OAHUO	4823283-9			61	1
OAHUO	4823285-4			61	8
OAHUO	4823303-5			76	40
OAHUO	4823391-0			96	5
79410	4824			47	1
OAHUO	4824223-4			71	28
OAHUO	4824293-7			51	9
OAHUO	4824370-3			17	10
OAHUO	4825981-6			89	45
OAHUO	4826143-2			18	11
OAHUO	4828179-4			90	26
OAHUO	4828313-9			76	28
OAHUO	4828568-8	5360-01-026-0525		90	29
OAHUO	4829288-2			90	9
OAHUO	4829469-8			88	8
OAHUO	4829621-4			90	25
OAHUO	4829757-6			89	11

CROSS-REFERENCE INDEXES

CAGEC	PART NUMBER	PART NUMBER INDEX		FIG.	ITEM
			STOCK NUMBER		
OAHUO	4829757-6			90	20
OAHUO	4830973-3			89	16
OAHUO	4830998-3			57	1
OAHUO	4831977-6			69	22
OAHUO	4833571		5310-00-231-0526	91	3
				92	4
OAHUO	4833733-1		4720-00-922-0207	94	6
OAHUO	4833827-1			89	26
OAHUO	4834090-5			76	35
OAHUO	4834415-4			76	23
OAHUO	4835378		2940-01-018-6525	93	2
OAHUO	4835706-5			52	13
OAHUO	4836253-7			96	2
OAHUO	4838738-5			69	18
OAHUO	4838768-2			44	22
OAHUO	4839229-4		4820-00-003-0997	71	25
				94	5
OAHUO	4839653-5		4720-01-017-6610	94	22
OAHUO	4839700-4			55	9
OAHUO	4839752-5			90	8
				90	23
79410	4840E		3110-00-491-7634	48	10
OAHUO	4840790-2			44	6
OAHUO	4843026-8			45	3
OAHUO	4843539-0			42	1
OAHUO	4844078			70	6
OAHUO	4844775-9			76	12
OAHUO	4844885-6			76	6
OAHUO	4845678-4		5310-01-027-5123	96	9
OAHUO	4846106-5			83	2
OAHUO	4846108-1			83	9
OAHUO	4846665-0			80	6
OAHUO	4846667-6			83	5
OAHUO	4847462-1			44	3
OAHUO	4847561-0			44	27
OAHUO	4847694-9			54	3
OAHUO	4847837-4			96	10
OAHUO	4848758		5330-01-024-1865	24	1
OAHUO	4848886-0			12	2
OAHUO	4848955-3			92	12
OAHUO	4851222-2			44	14
OAHUO	4855690-6		5905-01-031-4817	33	4
OAHUO	4856611-1			93	1
OAHUO	4856620-2			18	17
OAHUO	4856622-8			57	4
OAHUO	4856623-6			57	5
OAHUO	4856634-3		6140-01-317-7114	43	13
OAHUO	4856651-7			35	26
OAHUO	4856657-4			76	31
OAHUO	4856665-7			76	37
OAHUO	4856668-1			73	1

CROSS-REFERENCE INDEXES

CAGEC	PART NUMBER	PART NUMBER INDEX		FIG.	ITEM
			STOCK NUMBER		
OAHUO	4857158-2			94	32
OAHUO	4857159-0			94	34
OAHUO	4857160-8			94	33
OAHUO	4857170-7			80	4
OAHUO	4857172			71	15
OAHUO	4857173-1			44	8
OAHUO	4857174-9			76	22
OAHUO	4857175-6			76	36
OAHUO	4857179-8			44	29
OAHUO	4857180-6			44	15
OAHUO	4857182-2			44	30
OAHUO	4857188-9			35	5
OAHUO	4857191-3			71	33
OAHUO	4857193-9			61	6
OAHUO	4857195-4			77	5
OAHUO	4857198-8			19	1
OAHUO	4857245-7			1	4
OAHUO	4857249-9			52	22
OAHUO	4857358-8			64	4
OAHUO	4857727-6			52	1
OAHUO	4858157-0			77	9
OAHUO	4858180-5			22	25
OAHUO	4858181-3			52	16
OAHUO	4858184			24	17
OAHUO	4858190-4			75	7
OAHUO	4858428-8			76	15
OAHUO	4858429-6			76	3
OAHUO	4858431-2			76	31
OAHUO	4858745-5			76	33
OAHUO	4858761-2			76	7
OAHUO	4858996-4			53	1
OAHUO	4859180-4			19	9
OAHUO	4859194-5			95	8
OAHUO	4859424-6	2920-01-024-6410		33	2
OAHUO	4859690-2			22	22
OAHUO	4859816-3			36	1
OAHUO	4860083-7			30	1
OAHUO	4860734-4			17	15
OAHUO	4860737-8	4720-01-017-6959		17	13
OAHUO	4861046-3			44	2
OAHUO	4861170-1			44	5
79410	4863A			47	29
OAHUO	4867225-7			76	13
OAHUO	4867850-2			76	30
08018	4868A	5330-00-876-9563		49	13
79410	48688			47	28
76260	4870			53	6
96152	49-328			15	10
96152	49A31			15	14
72962	49NTE6306-1618	5310-00-791-9546		7	14
OAHUO	4906099	3930-00-199-1636		KIT	

CROSS-REFERENCE INDEXES

CAGEC	PART NUMBER	PART NUMBER INDEX		FIG.	ITEM
			STOCK NUMBER		
OAHUO	4906401		3020-00-484-7233	56	5
OAHUO	4906408-2			78	3
OAHUO	4906618-6			78	5
OAHUO	4907320-8			96	4
OAHUO	4907382-8			78	14
OAHUO	4907476-8			78	12
OAHUO	4907649			78	10
OAHUO	4907651-6			78	2
OAHUO	4903505-3		3120-01-020-9356	6	6
OAHUO	4908521-0		4720-01-017-6615	14	7
OAHUO	4908523-6		4820-01-017-6772	14	8
OAHUO	4908538-4			9	2
OAHUO	4908587-1			9	1
OAHUO	4908613-5		6680-01-021-1841	13	2
OAHUO	4908659-8		2805-01-021-7607	6	5
OAHUO	4908686-1		5330-01-049-2064	KIT	
OAHUO	4908760-4			31	4
OAHUO	4909739			KIT	
OAHUO	4909766-0		5330-01-027-2939	KIT	
OAHUO	4909786-8		3120-01-020-9425	KIT	
OAHUO	4909863-8			53	2
OAHUO	4909869-2			KIT	
OAHUO	4909917-9			47	22
OAHUO	4987585-9		2520-00-057-2991	46	23
OAHUO	4987589-1		5315-00-103-5463	46	10
OAHUO	4987611		5360-00-990-2357	48	16
OAHUO	4992401-2			69	8
OAHUO	4992402-0			69	8
OAHUO	4992812-0			78	15
OAHUO	4995383		5977-00-789-8408	67	20
OAHUO	4995594-1		3040-00-104-4247	47	6
91561	50051-37			72	12
91561	50051-407			72	10
91561	50059-012		3120-00-151-7132	72	4
80201	501327		5330-00-854-1603	67	17
36540	502Z11C01		4730-00-137-9230	54	26
96151	5029		5360-00-482-6892	67	14
96151	5126		3040-00-124-0880	68	15
96151	5214			68	16
19207	5214325		5999-00-374-0926	41	4
96151	5244			67	19
96151	5245		5365-00-119-4777	67	10
77060	5286201		5975-00-822-2889	37	26
96151	5389-1		5306-00-230-1917	68	19
96151	5415		5340-00-087-8944	68	18
11671	55-012-8309			79	30
11671	55-149-8309			79	12
96152	55-230			15	6
96152	55-243			15	4
11b71	55-906-10-8309		5330-00-242-7406	79	20
11671	55-906-8-8309			79	26

CROSS-REFERENCE INDEXES

CAGEC	PART NUMBER	PART NUMBER INDEX		FIG.	ITEM
			STOCK NUMBER		
96151	5512			68	14
96151	5663-3		4320-00-469-7835	68	17
11671	57-87-150-10L			79	13
77060	59079R			BULK	12
11671	6AB4-4N			79	23
63906	6MA6UFS		4730-00-706-4566	51	14
70434	6M4UFS		4730-00-976-1795	25	8
70434	6M6UFS		4730-00-541-9081	25	9
59257	6SA6		4730-00-143-3941	71	12
70434	6X1-4M8-30		4720-01-017-6601	51	11
11671	62A6-1OH			79	6
07322	6227Q11			81	16
				82	6
77060	6288656			43	7
77060	6288657			43	17
11671	64AD4-3			79	22
70040	6428316		6680-00-489-6197	39	6
70040	6431382		6680-00-401-4755	35	2
70040	6462557		6620-00-401-4756	35	6
70040	6473718		6625-00-441-9553	35	8
70040	6489590		6685-00-441-9575	35	1
11671	65-88P			79	27
00624	6803-4-4-6			94	30
91561	6907-042		4320-00-937-1325	72	9
91561	7001-106-0981			72	6
91561	7008-169TA			72	3
90940	70915275		4730-00-984-5114	69	1
OAHUO	70918782-4			65	2
OAHUO	70922571		4730-01-025-6805	94	17
89926	70923578		5330-01-133-3201	93	7
OAHUO	71002947		2520-01-026-3140	48	12
OAHUO	71172889		2920-01-026-3104	31	21
57733	72030		5330-00-286-0290	39	7
91561	7211-063			72	8
96151	7326-1		2530-00-937-1191	68	6
19207	7393160		5330-00-739-3160	54	20
OAHUO	7413189			87	1
OAHUO	74255355			17	4
			5975-01-052-7054	51	16
OAHUO	74719716			89	5
OAHUO	74735718		2540-00-358-4372	22	19
OAHUO	74749382		2590-00-872-6518	21	1
OAHUO	74749988		4720-01-017-6612	12	8
OAHUO	74750091		2990-00-419-9268	24	10
OAHUO	74758727		2530-01-024-9000	65	17
OAHUO	74760448		4720-01-017-6600	51	1
OAHUO	74761006		2530-01-021-0415	65	3
OAHUO	74766588		2990-00-104-6416	23	6
OAHUO	74769239		4720-00-057-2988	51	2
OAHUO	74783362		3040-00-233-7974	85	7
OAHUO	74787365-8			54	15

CROSS-REFERENCE INDEXES

CAGEC	PART NUMBER	PART NUMBER INDEX		FIG.	ITEM
			STOCK NUMBER		
OAHUO	74795693		3020-00-933-3615	65	1
OAHUO	74797273-2		2520-01-017-6779	54	17
OAHUO	74803520		4720-00-682-7727	94	1
OAHUO	74808396		2530-01-024-8852	70	1
OAHUO	74808397		3930-01-019-7604	70	7
OAHUO	74812705-7			72	18
OAHUO	74812930-1		5310-00-151-7129	89	20
				90	4
OAHUO	74814168			55	19
OAHUO	74816947		3930-01-028-5533	91	8
				92	8
OAHUO	74817026		3930-00-922-0311	92	1
OAHUO	74817551			83	6
OAHUO	74817727			87	8
OAHUO	74821743		3930-00-922-0310	90	46
OAHUO	74825040		3930-00-922-0312	84	1
OAHUO	74827968			44	33
OAHUO	74828474		2540-01-018-1953	78	4
OAHUO	74829335		3930-01-019-7483	84	4
OAHUO	74831754		2910-01-244-2647	18	2
OAHUO	74831762			94	35
OAHUO	74833505			33	5
OAHUO	74835709		3930-01-017-6869	84	1
OAHUO	74843526		3930-01-071-2882	80	9
OAHUO	74845319			94	13
OAHUO	74848483-6			36	13
OAHUO	74849712			17	12
OAHUO	74853745		3930-01-071-2549	90	48
OAHUO	74853828		3930-01-071-0616	90	22
OAHUO	74853849		3930-01-071-2883	90	7
OAHUO	74856618			30	5
OAHUO	74856638			35	19
OAHUO	74856639		5995-01-018-9638	35	15
OAHUO	74858198			27	3
OAHUO	74858199-5			23	3
OAHUO	74859423		2920-01-029-6856	33	3
OAHUO	74860736		4720-01-017-6958	17	17
OAHUO	74872764-1		3040-01-021-4837	72	2
OAHUO	74882936		2930-01-017-6884	25	1
OAHUO	74903			48	1
OAHUO	74906100		3930-00-419-9276	KIT	
OAHUO	74906332			KIT	
OAHUO	74906511		3930-01-017-6669	KIT	
OAHUO	74907244		2520-01-026-9362	KIT	
OAHUO	74907383		2510-01-070-9836	78	11
OAHUO	74907400		2530-01-017-6666	KIT	
OAHUO	74908520		4720-01-017-6960	14	9
OAHUO	74908591			5	12
OAHUO	74908614-3		3020-01-067-3344	5	11
OAHUO	74908988-1		4330-01-017-6583	95	6
OAHUO	74909132			49	10

CROSS-REFERENCE INDEXES

CAGEC	PART NUMBER	PART NUMBER INDEX		FIG.	ITEM
			STOCK NUMBER		
OAHUO	74909137			49	24
OAHUO	74909185			KIT	
OAHUO	74999281		3930-00-445-4548	KIT	
OAHUO	7824226		3040-01-017-6315	22	32
14351	8UL00212		5315-00-558-5550	11	8
68505	8X1590			34	11
16764	800612		4140-01-103-8952	30	8
16764	800832		5310-01-088-5355	31	26
92867	81-000111			58	15
16764	818265		5310-00-291-4639	32	21
96152	82-1		5315-00-839-2325	85	1
96151	843		2590-00-900-6419	68	1
OAHUO	8610075			78	1
OAHUO	8610277-9			40	8
10001	891761		5920-00-284-9206	36	9
18876	9072391		5310-00-660-1938	78	18
16764	908019		3110-00-100-2363	31	25
92863	909421-25		4820-01-018-9071	71	3
OAHUO	917642		5310-01-077-6832	33	8
				77	11
OAHUO	919390			72	19
OAHUO	921672			87	12
62983	922906		5330-00-960-9332	KIT	
OAHUO	922946		5315-00-763-2877	92	13
OAHUO	923272		5340-01-183-1261	22	30
OAHUO	926243		5315-01-042-8763	70	8
OAHUO	929361			51	4
79410	9409011			48	7
16764	9427815		5306-00-407-3737	32	2
77890	9508-OX		2930-01-226-8027	29	4
18876	9995453-2		4720-00-277-8975	71	7
				BULK	3

CROSS REFERENCE INDEXES

FIG.	ITEM	FIGURE AND ITEM NUMBER INDEX STOCK NUMBER	CAGEC	PART NUMBER
BULK	1		81343	SAE100OR5-3
BULK	2	4720-01-018-6551	01276	FC370-06
BULK	3		30327	9995453-2
BULK	4	4720-00-288-9875	00624	2651-4
BULK	5	4720-00-948-8655	24161	B11N1D2BRD
BULK	6		50727	28-121-01
BULK	7	4720-00-999-4044	11083	3R7752
BULK	8		OAHUO	4715027
BULK	9		OAHUO	4704849
BULK	10		OAHUO	4715037
BULK	11		OAHUO	4798027
BULK	12		77060	59079R
KIT			OAHUO	4909739
KIT			OAHUO	4909869-2
KIT			OAHUO	74906332
KIT			OAHUO	74909185
KIT			50740	F4U01002
KIT		2520-01-026-9362	OAHUO	74907244
KIT		2530-01-017-6666	OAHUO	74907400
KIT		2805-00-586-5180	14351	F6T02002
KIT		2910-01-018-9054	96152	286-1698
KIT		2920-00-873-2831	16764	1928015
KIT		2930-00-391-2932	14351	F400T202
KIT		3120-00-710-6132	14351	F400TOO181
KIT		3120-00-997-8697	14351	F163TOO103
KIT		3120-01-020-9425	OAHUO	4909786-8
KIT		3930-00-199-1636	OAHUO	4906099
KIT		3930-00-419-9276	OAHUO	74906100
KIT		3930-00-445-4548	OAHUO	74999281
KIT		3930-01-017-6669	OAHUO	74906511
KIT		5330-00-960-9332	62983	922906
KIT		5330-01-027-2939	OAHUO	4909766-0
KIT		5330-01-049-2064	OAHUO	4908686-1
1	1	5310-00-982-5007	88044	AN365-1011A
1	2		OAHUO	0929306-9
1	3		76005	J8006
1	4		OAHUO	4857245-7
1	5	4820-00-849-1220	96906	MS35782-5
1	6		OAHUO	4557898-3
1	7	5305-00-071-2070	96906	MS90728-114
1	8	5310-00-584-5272	96906	MS35338-48
1	9	5305-00-724-7222	96906	MS90728-164
1	10	2805-01-072-9712	14351	F400A612841S
2	1	5340-01-012-3361	14351	X02236
2	2	2805-00-012-2720	14351	F600A03990
2	3	5340-01-032-3137	02978	X02207
2	4		14351	X0220
2	5		14351	F135A313605R
2	6		02978	X05705
2	7	5307-00-038-1942	14351	X19002
2	8		02978	F401A03710

CROSS REFERENCE INDEXES

FIG.	ITEM	FIGURE AND ITEM NUMBER INDEX STOCK NUMBER	CAGEC	PART NUMBER
2	9		02978	0600800203
2	10		02978	X06962
2	11	4730-00-042-8988	81348	WW-P-471-ACABUB
2	12		14351	F6008247
2	13		02978	F400800359
2	14		02978	F600B00242
2	15		02978	F600B00470
2	16		14351	X06920
2	17		14351	X06503
2	18		02978	F401B00301
2	19	4730-00-278-2973	88900	11920-001-00
2	20		02978	41AL00200
2	21	5330-00-190-4224	12776	AS17354
2	22	5360-00-253-6962	14351	10EL00230
2	23		14351	X14234
2	24	2530-00-535-3737	14351	15SL211
3	1		02978	X22105026
3	2		16662	X19002
3	3		50740	X14192
3	4		02978	X03236
3	5		02978	X22109
3	6		02978	F401A00369
3	7	4730-00-010-3874	28265	DJX2003
3	8		02978	X06906
3	9	5310-00-684-3463	96906	MS51092-1
3	10		50740	F401A00403
4	1		02978	F400CO05101
4	2		02978	F400G03381
4	3	3120-01-007-8630	14351	F400G03281
4	4	3120-00-392-4627	14351	F600G03911
4	5		02978	X00675
4	6	5365-00-433-1498	14351	F162C210
4	7	3020-01-029-1356	02978	F244H00308
4	8		02978	F162H00311
4	9	5305-01-079-6707	02978	F209C00203
4	10	3020-01-029-6857	02978	F401H00200
4	11	3020-00-200-2067	14351	D600H-300
5	1		02978	X02949
5	2	3120-00-105-0374	14351	X07005
5	3		02978	F400B00377
5	4	5310-00-209-0965	96906	MS35338-47
5	5	5305-00-104-7727	14351	X03368
5	6		02978	X03938
5	7	5310-00-550-1130	96906	MS35333-40
5	8		02978	X03043A
5	9		02978	X03429
5	10	2805-00-403-4799	14351	F401C04100
5	11	3020-01-067-3344	OAHUO	74908614-3
5	12		OAHUO	74908591
5	13		02973	F401800403
6	1	2805-01-021-4286	02978	F135T104

CROSS REFERENCE INDEXES

FIG.	ITEM	FIGURE AND ITEM NUMBER INDEX STOCK NUMBER	CAGEC	PART NUMBER
6	2	2805-01-021-4287	02978	F135A04021E
6	2	2805-01-029-4637	02978	F135A04021E40
6	3	2805-00-274-3428	14351	F600A00214
6	4		96906	MS16625-1086
6	5	2805-01-021-7607	OAHUO	4908659-8
6	6	3120-01-020-9356	OAHUO	4908505-3
6	7		02978	F400000202
6	8		02978	X1546
6	9	3120-01-031-4888	66289	F600T00395
7	1	2805-00-851-7586	14351	F601100303
7	2		02978	F600100347
7	3	2805-00-015-3875	14351	F400100251
7	4	5360-00-246-7612	77220	E548
7	5	5340-00-851-7598	14351	F601100200
7	6	2815-00-874-5364	14351	CVT03234
7	7	2805-00-766-3320	14351	F600102520
7	8	2805-01-049-7267	02978	F400100343
7	9	5315-01-012-2709	14351	X00506
7	10	3120-00-374-4172	14351	Y400100203
7	11	5310-00-167-0721	96906	MS35333-41
7	12	5306-00-207-8351	14351	X03203
7	13		02978	F124H00401
7	14	5310-00-791-9546	72962	49NTE6306-1618
7	15		02978	F400G00222
7	16	3120-00-653-2629	14351	Y400G228
7	17		02978	Y400G00232
7	18	3040-00-015-3731	14351	F400M00279
7	19	2805-00-015-3876	14351	F601100301
7	20	2805-00-071-2685	14351	F140A00216010
8	1		50740	F209B00413
8	2		02978	X06962
8	3		02978	D600300203
8	4		02978	F401800503
8	5	5310-00-637-9541	96906	MS35338-46
8	6		02978	26XX03259
8	7		02978	X17089
8	8		02978	F600K00266
8	9		14351	X01800C
8	10		50740	F209800208
8	11		02978	X03363
8	12	5310-00-113-3882	14351	X270
8	13	5305-01-047-7649	02978	X03939
8	14		02978	26XX03939
8	15	5310-00-684-3463	96906	MS51092-1
8	16		02978	X06544
8	17		02978	F209K03410
8	1B		02978	F209K00330
8	19	2805-00-607-7733	14351	F209B00329
8	20		02978	F209K02260
8	21	3020-01-029-1352	02978	F244H00202
8	22		02978	X00546

CROSS REFERENCE INDEXES

FIG.	ITEM	FIGURE AND ITEM NUMBER INDEX STOCK NUMBER	CAGEC	PART NUMBER
8	23		02978	X03942
9	1		OAHUO	4908587-1
9	2		OAHUO	4908538-4
9	3		02978	F401A03720
9	4		50740	X00334
9	5	5310-00-596-5910	14351	X18327
10	1	2805-00-403-4798	14351	F600B399
10	2	2805-00-795-9545	63728	F400B267
10	3	3130-00-364-6798	14351	D600300340
10	4	5310-00-167-0721	96906	MS35333-41
10	5		02978	X03924
10	6	5330-00-586-5175	14351	F400B00255
10	7		02978	W4B00109
10	8		50740	X14395
10	9		02978	X22115
10	10		02978	F4013B4150
10	11	5305-00-207-4682	14351	X2958
10	12		14351	F400B00482
10	13	5330-00-291-6496	14351	T427B00201
11	1	4320-00-358-3214	14351	F600L04132
11	2		50740	C400L231
11	3		02978	D600H00220
11	4		14351	X17095
11	5		02978	F600L0413
11	6	5315-00-616-5514	96906	MS35756-6
11	7	3040-00-371-5003	14351	F218L00204
11	8	5315-00-558-5550	14351	BUL00212
11	9		14351	F600H00218
11	10		02978	F600HO0217
11	11		02978	0600L00204
11	12		14351	X05798
11	13		50740	Db00OOL02120
11	14		02978	17EL00300
11	15		50740	17EL00204
11	16		14351	F400L02511
11	17	3120-00-371-5009	14351	F400L00210
11	18	5307-00-268-5752	14351	X04057
11	19	5310-00-637-9541	96906	MS35338-46
11	20	5310-00-596-4989	14351	X1802G
12	1	2940-00-892-6214	23040	FL3
12	2		OAHUO	4848886-0
12	3	5310-00-407-9566	96906	MS35338-45
12	4	5306-00-225-8497	96906	MS90725-32
12	5	4730-00-415-3172	30327	120B1-BX1-8
12	6	4730-00-277-5683	79470	3350X2
12	7	4730-00-142-2177	96906	MS39158-4
12	8	4720-01-017-6612	OAHUO	74749988
12	9		30327	25172
12	10	4730-00-278-4497	79470	3350X4
12	11		72962	41NTEZ6
12	12	2940-00-478-8403	73370	108089

CROSS REFERENCE INDEXES

FIG.	ITEM	FIGURE AND ITEM NUMBER INDEX STOCK NUMBER	CAGEC	PART NUMBER
13	1		14351	F600L00211
13	2	6680-01-021-1841	OAHUO	4908613-5
13	3		02978	F400L02911
13	4		02978	F400L04250
14	1		50740	F400E00303
14	2	5307-00-741-3421	14351	X04182
14	3	5307-00-268-5752	14351	X04057
14	4	5310-01-012-2349	14351	X14264
14	5	5310-00-732-0558	96906	MS51967-8
14	6		02978	X26119
14	7	4720-01-017-6615	OAHUO	4908521-0
14	8	4820-01-017-6772	OAHUO	4908523-6
14	9	4720-01-017-6960	OAHUO	74908520
14	10	4730-00-042-8988	81348	WW-P-471-ACABUB
14	11	5305-00-781-3927	96906	MS90728-72
14	12	5310-00-894-9407	14351	X14323
14	13		02978	F162E00418
15	1	2910-01-138-7439	79960	0-13933
15	2		96152	15A91
15	3		96152	13-1528
15	4		96152	55-243
15	5		96152	44-63
15	6		96152	55-230
15	7		96152	179-11
15	8	5330-00-351-6277	96152	16-80
15	9		96152	23-609
15	10		96152	49-328
15	11		96152	16-449
15	12		96152	32-27
15	13		96152	44-39
15	14		96152	49A31
15	15		96152	16-4
15	16	5360-00-535-0099	35351	101040-02
15	17		96152	43-159
16	1	5310-00-407-9566	96906	MS35338-45
16	2	5306-00-225-8497	96906	MS90725-32
16	3	2910-00-462-2296	02978	F6006F461
16	4	5330-00-166-1806	14351	X01698
17	1		78940	1819
17	2	2940-00-937-1926	78940	250A13
17	3		81118	R10
17	4		OAHUO	74255355
17	5	5310-00-761-6882	96906	MS51967-2
17	6	5310-00-582-5965	96906	MS35338-44
17	7	5305-00-068-0502	96906	MS90725-6
17	8	5310-00-080-8495	96906	MS35425-39
17	9	5310-00-209-0786	96906	M5S35335-33
17	10		OAHUO	4824370-3
17	11	5330-00-922-5642	OAHUO	4773420-7
17	12		O4HUO	74849712
17	13	4720-01-017-6959	OAHUO	4860737-8

CROSS REFERENCE INDEXES

FIG.	ITEM	FIGURE AND ITEM NUMBER INDEX STOCK NUMBER	CAGEC	PART NUMBER
17	14	4730-00-204-3491	6N299	4255011
17	15		OAHUO	4860734-4
17	16	2940-00-485-1022	18265	RBX00-2220
17	17	4720-01-017-6958	OAHUO	74860736
17	18	5340-00-248-6169	6N299	0925758-5
18	1		OAHUO	0901652-8
18	2	2910-01-244-2647	OAHUO	74831754
18	3	5305-00-115-9526	96906	MS18154-58
18	4	5310-00-637-9541	96906	M S35338-46
18	5		OAHUO	0904709-3
18	6		OAHUO	0901677-5
18	7		OAHUO	4767130-0
18	8		96936	MS39157-4
13	9	4730-00-639-9730	07334	A0563
18	10	4720-01-018-9450	79470	05804-B-102-405- 16
18	11		OAHUO	4826143-2
18	12	4730-00-278-3721	24617	443976
18	13	4730-00-277-5683	79470	3350X2
18	14	4730-00-288-9440	81240	GM118754
18	15	5310-00-407-9566	96906	MS35338-45
18	16	5310-00-880-7744	96906	MS51967-5
18	17		OAHUO	4856620-2
18	18		79470	131-56730
18	19	4730-00-042-8988	6N299	0907859
18	20		OAHUO	0901480-4
19	1		OAHUO	4857198-8
19	2		OAHUO	0920263-1
19	3	5310-00-407-9566	96906	MS35338-45
19	4		74465	H789
19	5		74465	H732H
19	6		74465	H732-6
19	7		74465	H7320
19	8	5330-00-599-4123	74465	H722A
19	9		OAHUO	4859180-4
20	1	2910-00-905-9792	96906	MS51086-1
20	2	4820-00-703-9134	21102	HV11663
20	3		78480	3W355
20	4	4730-00-142-2738	10988	A11211
20	5	5330-00-187-2962	96152	06096
20	6	2910-00-354-3834	96152	06137
20	7		96152	0W446
20	8		96152	0W462
21	1	2590-00-872-6518	OAHUO	74749382
21	2		49234	01273-10-36
22	1	5305-00-068-0509	80204	81821BH025C125N
22	2	3130-00-410-6606	96867	1325-3M1
22	3	5310-00-582-5965	96906	M535338-44
22	4	5310-00-761-6882	96906	MS51967-2
22	5		OAHUO	4818809-8
22	6		OAHUO	4806104-8

CROSS REFERENCE INDEXES

FIG.	ITEM	FIGURE AND ITEM NUMBER INDEX STOCK NUMBER	CAGEC	PART NUMBER
22	7		OAHUO	4818813-0
22	8		OAHUO	0924359-3
22	9		OAHUO	4818812-2
22	10	5315-01-020-6966	96906	MS24665-107
22	11	2540-00-101-4698	92850	26-3316
22	12	5305-00-543-2419	96906	MS35291-061
22	13		73134	RC6-14B
22	14	5310-00-732-0558	96906	MS51967-8
22	15	5310-00-637-9541	96906	MS35338-46
22	16		OAHUO	0911987-6
22	17	5365-00-682-1762	96906	MS16633-1031
22	18	5305-00-068-0502	96906	MS90725-6
22	19	2540-00-358-4372	OAHUO	74735718
22	20		OAHUO	4774640
22	21	5365-00-256-2465	96906	MS16633-1037
22	22		OAHUO	4859690-2
22	23		76871	ES2112
22	24	5305-00-115-9526	96906	MS18154-58
22	25		OAHUO	4858180-5
22	26	5360-01-020-9107	OAHUO	4816185-5
22	27		OAHUO	4818834-6
22	28		OAHUO	0925341-0
22	29	5315-00-839-5820	96906	MS24665-134
22	30	5340-01-183-1261	OAHUO	923272
22	31	5310-00-971-7989	96906	MS35691-5
22	32	3040-01-017-6315	OAHUO	7824226
22	33		OAHUO	4375953-9
22	34		OAHUO	0929615-3
22	35		OAHUO	0929591-6
22	36		OAHUO	0916169-6
22	37	5305-00-071-2505	96906	MS90728-7
23	1	5305-00-984-6210	96906	MS35206-263
23	2		OAHUO	0917658-7
23	3		OAHUO	74858199-5
23	4	5310-00-934-9758	96906	MS35649-202
23	5	5310-00-045-3296	96906	MS35338-43
23	6	2990-00-104-6416	OAHUO	74766588
24	1	5330-01-024-1865	OAHUO	4848758
24	2		OAHUO	0917258-6
24	3	5310-00-732-0558	96906	MS51967-8
24	4	5310-00-637-9541	96906	MS35338-46
24	5	5310-00-080-6004	96906	MS27183-14
24	6		OAHUO	4821201
24	7	5305-00-269-3215	96906	MS90725-65
24	8	4730-00-908-3193	96906	MS35842-12
24	9		OAHUO	4820972
24	10	2990-00-419-9268	OAHUO	74750091
24	11		OAHUO	0926053-0
24	12	2990-00-937-1924	76700	T-12508
24	13	5310-00-087-4652	96906	MS51922-17
24	14	5310-01-119-5921	OAHUO	4711590-2

CROSS REFERENCE INDEXES

FIG.	ITEM	FIGURE AND ITEM NUMBER INDEX STOCK NUMBER	CAGEC	PART NUMBER
24	15	5325-00-927-6478	76110	TH59
24	16	5340-00-358-5725	76110	X175
24	17		OAHUO	4858184
25	1	2930-01-017-6384	OAHUO	74882936
25	2		67049	A262742
25	3		OAHUO	0922153-2
25	4	5310-00-637-9541	96906	MS35338-46
25	5	5305-00-115-9526	96906	MS18154-58
25	6		79470	3400X7
25	7		60327	200E
25	8	4730-00-976-1795	70434	6M4UFS
25	9	4730-00-541-9081	70434	6M6UFS
26	1	4730-00-172-1963	02978	F400K00380
26	2	5310-00-880-7744	96906	MS51967-5
26	3	5310-00-167-0721	96906	MS35333-41
26	4		14351	X04102
26	5	6850-01-029-4593	02978	X05695
26	6		02978	C400K00215
26	7	6620-00-382-8827	14351	F218K00202
26	8	6620-01-028-3156	02978	F60K00303
27	1		66295	26
27	2	4720-00-908-7134	94289	194737M1
27	3		OAHUO	74858198
28	1	5330-00-384-8404	63728	F400K340
28	2	4320-00-844-2317	14351	F600K4521
28	3		14351	X03794
28	4		02978	F400K00392
28	5		02978	F400K00391
28	6		50740	K600K00220
28	7		81078	CTOA200K3040
28	8		14351	F401K317
28	9	4730-00-101-2616	92679	126045
28	10		02978	F60K00452
28	11		02978	X07096
28	12		02978	F226K00223
28	13		02978	F401K00342
28	14	5310-00-684-3463	96906	MS51092-1
28	15		02978	X05916
28	16	5306-00-038-4333	14351	X3250
28	17		02978	X03776
28	18	5310-01-012-2763	14351	X00203
28	19	4730-00-913-1798	14351	X12191
28	20	4730-00-711-4920	14351	X12517
28	21		14351	X02376
28	22	4720-00-628-3914	28839	X2443
29	1		96906	MS51066-36
29	2	5306-00-225-8497	96906	MS90725-32
29	3	5310-00-407-9566	96906	MS35338-45
29	4	2930-01-226-8027	77890	9508-OX
30	1		OAHUO	4860083-7
30	2	5306-00-225-8499	96906	MS90725-34

CROSS REFERENCE INDEXES

FIG.	ITEM	FIGURE AND ITEM NUMBER INDEX STOCK NUMBER	CAGEC	PART NUMBER
30	3	5310-00-407-9566	96906	MS35338-45
30	4		OAHUO	0918265-0
30	5		OAHUO	74856618
30	6	5310-01-119-8926	OAHUO	0917389-9
30	7		OAHUO	0917376-6
30	8	4140-01-103-8952	16764	800612
30	9		16764	1961291
30	10	5305-00-964-0562	96906	M551095-369
30	11	5310-00-637-9541	96906	MS35338-46
30	12	5310-00-732-0558	96906	MS51967-8
31	1	2920-01-018-1771	16764	1100578
31	2	3110-00-962-3263	60380	D8PT45719
31	3		11862	1846900
31	4		OAHUO	4908760-4
31	5		16764	1852209
31	6	5310-00-407-3548	16764	1847933
31	7		16764	1970145
31	8	5305-01-118-0734	16764	1846864
31	9	5977-01-018-2742	16764	1876873
31	10	5360-00-764-9005	16764	1964117
31	11		16764	1971519
31	12	2920-00-100-3227	16764	1116387
31	13	5305-01-086-3555	10988	A45228
31	14	5910-01-019-6505	16764	1971411
31	15	5340-00-844-7921	16764	1869573
31	16	5305-00-989-0840	16764	1956975
31	17	5961-00-099-9791	16764	1985348
31	18		16764	1971886
31	19	5340-01-064-8691	16764	1846548
31	20	5310-01-101-1494	16764	453434
31	21	2920-01-026-3104	OAHUO	71172889
31	22	5365-00-947-5247	16764	1963139
31	23	5305-00-989-5624	16764	1965104
31	24	2590-01-085-1968	11862	1971993
31	25	3110-00-100-2363	16764	908019
31	26	5310-01-088-5355	16764	800832
31	27		16764	1970525
31	28	5365-00-947-1117	16764	1959991
31	29	5310-00-949-9299	16764	1941978
31	30	5310-00-596-5152	24617	1915172
32	1	2920-00-983-4327	16764	1109086
32	2	5306-00-407-3737	16764	9427815
32	3	5310-00-576-5752	96906	MS35333-39
32	4		16764	1114356
32	5	5360-00-947-1184	16764	1958679
32	6	2920-00-841-3254	16764	1941113
32	7	2520-00-997-9818	16764	1951567
32	8	5306-00-839-0285	16764	1932197
32	9		16764	1958465
32	10	3120-00-661-6764	16764	1839345
32	11	5310-00-953-6399	16764	1926640

CROSS REFERENCE INDEXES

FIG.	ITEM	FIGURE AND ITEM NUMBER INDEX STOCK NUMBER	CAGEC	PART NUMBER
32	12	5310-00-407-9566	96906	MS35338-45
32	13	5315-00-011-0409	13841	47394
32	14		16764	455106
32	15	5365-00-804-9666	16764	1928022
32	16	2920-00-960-0537	16764	1952410
32	17	5360-00-075-4759	16764	1958224
32	18	5310-00-637-9541	96906	MS35338-46
32	19	5305-00-543-4302	96906	MS35265-79
32	20	2920-00-715-6498	16764	04109
32	21	5310-00-291-4639	16764	318265
32	22	3120-00-888-6630	16764	1928021
32	23	5310-00-606-6608	16764	1928023
32	24	5970-00-997-9816	16764	1927853
32	25	3040-00-268-2973	16764	1931129
32	26	2920-00-268-2974	16764	1967968
32	27	5305-00-428-6527	16764	1913960
32	28	5325-00-027-0973	16764	1966391
32	29	5305-00-989-5627	16764	274738
32	30	5310-00-922-2017	72582	120217
32	31	5310-00-934-9758	96906	MS35649-202
32	32	6150-00-870-7127	89346	1926605
32	33		50513	1926599
32	34	5360-00-331-0031	16764	1926622
32	35	5977-00-893-0088	16764	1940477
32	36	5977-00-337-8112	16764	1906945
32	37	5305-00-984-6210	96906	MS35206-263
32	38		16764	1939770
32	39	2920-00-524-1132	16764	1928966
32	40	5977-00-675-1765	16764	1926618
32	41	5315-00-945-8441	16764	1966923
32	42	5305-00-855-0960	96906	MS24629-36
32	43	5305-00-068-0511	96906	MS90728-62
32	44	5310-00-637-9541	96906	MS35338-46
32	45		OAHUO	4751032-6
33	1	2920-00-540-8352	03657	F8SR
33	2	2920-01-024-6410	OAHUO	4859424-6
33	3	2920-01-029-6856	OAHUO	74859423
33	4	5905-01-031-4817	OAHUO	4855690-6
33	5		OAHUO	74833505
33	6	5306-00-225-8497	96906	M590725-32
33	7	5310-00-407-9566	96906	MS35338-45
33	8	5310-01-077-6832	OAHUO	917642
33	9	2920-00-038-4447	16764	1115045
33	10	5310-00-953-8628	96906	MS45904-77
33	11	5310-00-880-7744	96906	MS51967-5
34	1		68505	18T4701C
34	2		68505	1BT1035
34	3		68505	1GP1016D
34	4		68505	1BT1111A
34	5		68505	1GB399GS
34	6		68505	1BT10S

CROSS REFERENCE INDEXES

FIG.	ITEM	FIGURE AND ITEM NUMBER INDEX STOCK NUMBER	CAGEC	PART NUMBER
34	7		68505	1BT1078LB
34	8		68505	P90-392
34	9		68505	18T1007CS
34	10		68505	P90-423
34	11		68505	8X1590
34	12		68505	1BT2113A
34	13		68505	1BT2004LAS
34	14	2920-00-888-9761	68505	1-47V
34	15	5910-00-521-5159	77820	AUC123
34	16		68505	1BT14A
34	17	5305-00-115-9526	96906	MS18154-58
34	18	5310-00-637-9541	96906	MS35338-46
34	19		02978	F400M293
35	1	6685-00-441-9575	70040	6489590
35	2	6680-00-401-4755	70040	6431382
35	3	6645-00-126-9401	OAHUO	4761838
35	4		02660	236
35	5		OAHUO	4857188-9
35	6	6620-00-401-4756	70040	6462557
35	7		61864	SS48182
35	8	6625-00-441-9553	70040	6473718
35	9	5310-00-045-4007	96906	MS35338-41
35	10	5310-00-934-9747	96906	MS35649-262
35	11	5305-00-984-5674	96906	MS35206-294
35	12	5310-00-761-6882	96906	MS51967-2
35	13	5310-00-582-5965	96906	MS35338-44
35	14		92392	4255055-8
35	15	5995-01-018-9638	OAHUO	74856639
35	16	5310-00-551-4779	78553	C7511-5618-4
35	17		OAHUO	4810232-1
35	18	5305-00-988-1723	96906	MS35206-279
35	19		OAHUO	74856638
35	20		OAHUO	4767130-0
35	21		OAHUO	4772127-9
35	22	5305-00-068-0501	96906	MS90725-5
35	23		OAHUO	4801828-7
35	24	5940-01-035-5085	77060	277
35	25		OAHUO	4760177-8
35	26		OAHUO	4856651-7
35	27	5310-00-821-6269	96906	MS35334-19
36	1		OAHUO	4859816-3
36	2		OAHUO	4727352-9
36	3	5930-00-253-1632	OAHUO	4724733-3
36	4	5920-00-131-9915	81349	FOZA32V20A
36	5	5920-00-432-6684	OAHUO	4724728
36	6	3930-00-069-3605	77060	2961634
36	7		77060	244
36	8		77060	200030
36	9	5920-00-284-9206	10001	891761
36	10	5305-00-889-3000	96906	MS35206-230
36	11		81349	F02A32Y20A

CROSS REFERENCE INDEXES

FIG.	ITEM	FIGURE AND ITEM NUMBER INDEX STOCK NUMBER	CAGEC	PART NUMBER
36	12	5920-00-879-6285	81349	F02A125V1OAS
36	13		OAHUO	74848483-6
37	1		OAHUO	4775866-9
37	2	6240-00-836-2079	24456	4411
37	3	5305-00-732-0511	96906	MS90728-110
37	4		OAHUO	4255431-1
37	5		OAHUO	0927326-9
37	6	5360-00-546-2433	72210	S5896
37	7		OAHUO	4775869-3
37	8		71838	4000113
37	9		75272	CC051
37	10		02660	236
37	11		OAHUO	4253423-0
37	12	5310-00-732-0558	96906	MS51967-8
37	13	5310-00-637-9541	96906	MS35338-46
37	14		OAHUO	2800080910
37	15	5975-00-111-3208	96906	MS3367-5-9
37	16		OAHUO	29000022480
37	17		77060	278
37	18	5305-00-115-9526	96906	MS18154-58
37	19		75272	TC79
37	20	5940-00-143-4771	96906	MS25036-103
37	21	5310-00-880-7744	96906	MS51967-5
37	22	5310-00-407-9566	96906	MS35338-45
37	23	5310-00-081-4219	96906	MS27183-12
37	24		OAHUO	4255192-2
37	25		OAHUO	4715032-1
37	26	5975-00-822-2889	77060	5286201
37	27		OAHUO	0901043-0
37	28		OAHUO	4775868-3
37	29	5310-00-809-5997	96906	MS27183-17
37	30	5310-00-834-8734	96906	MS35691-37
37	31	5355-01-037-0835	18876	10240012
38	1		OAHUO	4715037-0
38	2		OAHUO	4816384-4
38	3	5310-00-616-3056	96906	MS35335-41
38	4		OAHUO	0920321-7
38	5	5940-01-035-5085	77060	277
38	6		02660	236
38	7	5305-00-068-0502	96906	MS90725-6
38	8	5310-00-582-5965	96906	MS35338-44
38	9	5310-00-809-4058	96906	MS27183-10
38	10		OAHUO	4734887-9
38	11		OAHUO	4715028-9
38	12		OAHUO	4798027-1
38	13		24617	285
38	14	4730-00-263-2733	79470	3750X2
38	15	4730-00-359-0431	63477	FC3511
38	16	4730-00-640-1051	79470	W400X5
38	17	5930-00-503-4884	23040	C1AZ13480A
38	18		OAHUO	4715026-3

CROSS REFERENCE INDEXES

FIG.	ITEM	FIGURE AND ITEM NUMBER INDEX STOCK NUMBER	CAGEC	PART NUMBER
38	19		75272	TC79
38	20		OAHUO	0911421-6
38	21	5310-00-407-9566	96906	MS35338-45
38	22	5306-00-225-8497	96906	MS90725-32
38	23		OAHUO	0901502-2
38	24	6220-00-477-4109	20984	127-01-122
38	25	6240-00-889-1799	23040	CBTZ13466A
39	1	5310-00-934-9751	96906	MS35650-302
39	2	5310-00-045-3296	96906	MS35338-43
39	3	5305-00-989-7434	96906	MS35207-263
39	4	5310-01-031-4356	73680	110-3-16
39	5		OAHUO	4790065-9
39	6	6680-00-489-6197	70040	6428316
39	7	5330-00-286-0290	57733	72030
40	1		40152	14D10
40	2	5310-00-045-3296	96906	MS35338-43
40	3	6685-00-844-4606	70040	1513462
40	4		OAHUO	0918960-6
40	5	4730-00-278-4293	6N299	0904230
40	6	4730-00-415-3172	30327	120B1-8X1-8
40	7	6620-00-406-7377	70040	25025314
40	8		OAHUO	8610277-9
40	9	5930-00-503-1836	74400	M4006
41	1		OAHUO	4726962-6
41	2	5999-00-215-4048	77640	029037
41	3	5360-00-253-7229	65282	303557
41	4	5999-00-374-0826	19207	5214325
41	5	2530-00-612-2181	77640	450066
41	6	2590-00-371-3137	77640	450029
41	7		OAHUO	0920102-1
41	8	2590-00-737-3216	77640	453077-A1
42	1		OAHUO	4843539-0
42	2	5945-00-642-1995	16764	1116781
42	3	5305-00-225-3843	96906	MS90728-8
42	4	5310-00-582-5965	96906	MS35338-44
42	5	5310-00-761-6882	96906	MS51967-2
42	6	5306-00-225-8500	96906	MS90725-35
42	7	2590-00-405-0177	21003	C8388
42	8	5310-00-407-9566	96906	MS35338-45
42	9	5310-00-880-7744	96906	MS51967-5
42	10	5310-00-953-8628	96906	MS45904-77
42	11	5306-00-225-8497	96906	MS90725-32
42	12		OAHUO	4798195-6
42	13		OAHUO	4796543-9
43	1	5340-01-026-0532	79550	10911
43	2		OAHUO	0916953-3
43	3	5310-00-809-4085	96906	MS27183-16
43	4		6N299	4771179
43	5	5340-01-022-3300	OAHUO	4817950
43	6		OAHUO	478961
43	7		77060	6288656

CROSS REFERENCE INDEXES

FIG.	ITEM	FIGURE AND ITEM NUMBER INDEX STOCK NUMBER	CAGEC	PART NUMBER
43	8	5940-00-115-4996	96906	MS20659-145
43	9		OAHUO	4255430-3
43	10	5305-00-068-0511	96906	MS90728-62
43	11	5310-00-637-9541	96906	MS35338-46
43	12	5310-00-732-0558	96906	MS51967-8
43	13	6140-01-317-7114	OAHUO	4856634-3
43	14	6140-00-057-2553	96906	MS35000-1
43	15		OAHUO	4758875-1
43	16	5940-00-115-4996	96906	MS20659-145
43	17		77060	6288657
44	1		OAHUO	0233770-7
44	2		OAHUO	4861046-3
44	3		OAHUO	4847462-1
44	4		OAHUO	0923870-0
44	5		OAHUO	4861170-1
44	6		OAHUO	4840790-2
44	7	5306-00-225-8498	96906	MS90725-33
44	8		OAHUO	4857173-1
44	9	5310-00-732-0558	96906	MS51967-8
44	10	5310-00-637-9541	96906	MS35338-46
44	11	5305-00-269-3214	96906	MS90725-64
44	12		OAHUO	0924293-4
44	13	5315-00-187-9376	96906	MS24665-315
44	14		OAHUO	4851222-2
44	15		OAHUO	4857180-6
44	16		OAHUO	4704052-2
44	17		OAHUO	0925311-5
44	18	5310-00-809-4085	96906	MS27183-16
44	19		82465	29LFHU3816
44	20	5305-00-269-3217	96906	MS90725-67
44	21		OAHUO	4765753-1
44	22		OAHUO	4838768-2
44	23	5310-00-880-7746	96906	MS51968-5
44	24		OAHUO	0923093-9
44	25	5310-00-407-9566	96906	MS35338-45
44	26	5310-00-880-7744	96906	MS51967-5
44	27		OAHUO	4847561-0
44	28		70485	1303
44	29		OAHUO	4857179-8
44	30		OAHUO	4857182-2
44	31	5306-00-225-8499	96906	MS90725-34
44	32		87946	FB4253
44	33		OAHUO	74827968
44	34	5310-00-582-5965	96906	MS35338-44
44	35	5305-00-068-0502	96906	MS90725-6
45	1		OAHUO	4752002-8
45	2	2520-01-068-3017	75958	S11TC
45	3		OAHUO	4843026-8
45	4		75958	F7W09
45	5	5310-00-843-0305	71000	XF12K56
45	6	5306-00-438-5126	6N299	4254864-4

CROSS REFERENCE INDEXES

FIG.	ITEM	FIGURE AND ITEM NUMBER INDEX STOCK NUMBER	CAGEC	PART NUMBER
45	7	5365-00-846-4595	OAHUO	4755381-3
46	1	5305-00-115-9526	96906	MS18154-58
46	2	5310-00-637-9541	96906	MS35338-46
46	3		79410	10-01-000-042
46	4		79410	4776W
46	5		79410	10-11-039-001
46	6		79410	T11-147
46	7		79410	111-33
46	8		79410	T12-10
46	9	3110-00-227-4431	60380	B2012-OH
46	10	5315-00-103-5463	OAHUO	4987589-1
46	11	5315-00-494-9428	79410	T12-35
46	12	6680-00-844-4575	79410	AT11-195
46	13		79410	10-00-052-004
46	14		36540	A5512X12
46	15		79410	100-00-052-008
46	16		79410	10-01-565-013
46	17		79410	B109A
46	18	3020-00-399-4650	79410	T11-13
46	19	3040-01-026-7388	79410	10-01-671-001
46	20		79410	117923
46	21	5330-00-893-7672	05415	33MFP1
46	22	5330-00-919-9757	79410	112-146
46	23	2520-00-057-2991	OAHUO	4987585-9
46	24	3110-01-027-4995	79410	T12-149
46	25		79410	47433
46	26		79410	T12-150
46	27		72800	1356-7
46	28	3110-00-554-5650	77640	068009
47	1		79410	4824
47	2	3020-00-875-4773	05415	T11-12
47	3	3040-00-104-6355	79410	T11-116
47	4		79410	B210AF6
47	5	5365-00-824-3283	79410	4745F
47	6	3040-00-104-4247	OAHUO	4995594-1
47	7	3110-00-902-3772	96906	MS17131-32
47	8		79410	10-00-052-006
47	9		79410	T11-99
47	10	4730-00-410-9700	79410	111-98
47	11		79410	10-00-052-007
47	12	5365-00-824-3298	79410	T11-68
47	13		79410	48060
47	14	5330-00-287-0580	05415	172MLR1
47	15		79410	4806F
47	16	5330-01-027-5103	79410	10-01-045-004
47	17		79410	4671M
47	18	3110-00-554-5304	79410	3107A
47	19		79410	10-00-183-010
47	20	5310-00-407-9566	96906	MS35338-45
47	21		79410	00001433338
47	22		OAHUO	4909917-9

**CROSS REFERENCE INDEXES
FIGURE AND ITEM NUMBER INDEX**

FIG.	ITEM	STOCK NUMBER	CAGEC	PART NUMBER
47	23		79410	10-000-052-009
47	24		79410	103321
47	25		79410	179845
47	26		79410	10-00-052-008
47	27		79410	179840
47	28		79410	4868B
47	29		79410	4863A
47	30		79410	10-01-156-001
47	31		79410	423595
47	32		79410	10-01-107-008
47	33		79410	0000118755
48	1		OAHUO	74903
48	2		79410	4737Y
48	3		79410	T12-48
48	4		79410	10-01-125-003
48	5	5330-00-287-0581	05415	4806E
48	6		79410	10-00-016-002
48	7		79410	9409011
48	8		79410	10-01-124-002
48	9	3040-00-483-0728	79410	AT12-16A
48	10	3110-00-491-7634	79410	4840E
48	11	5365-00-927-0900	05415	172MLV1
48	12	2520-01-026-3140	OAHUO	71002947
48	13	2520-00-299-2586	79410	AT11-67A
48	14		79410	4622C
48	15	2520-01-026-9897	79410	10-11-666-003
48	16	5360-00-990-2357	OAHUO	4987611
48	17		79410	10-01-625-005
48	18	3110-00-902-3777	96906	MS17131-51
49	1		79410	10-01-736-001
49	2		79410	10-00-183-010
49	3		79410	10-01-236-002
49	4		79410	179816
49	5		79410	103320
49	6		79410	10-00-043-005
49	7		79410	10-01-156-004
49	8		79410	147485
49	9		79410	10-01-236-001
49	10		OAHUO	74909132
49	11	5330-00-784-0333	08018	T11-107
49	12	5305-00-241-6576	79410	T11-230
49	13	5330-00-876-9563	08018	4868A
49	14	5360-00-520-1518	79410	T11-223
49	15	2520-00-104-6347	79410	T11-244
49	16	5360-00-410-3054	79410	T11-215
49	17	4820-00-477-6043	79410	T22-213
49	18	5360-00-646-8453	79410	T11-288A
49	19	2520-01-026-2056	79410	10-01-239-002
49	20	5330-00-784-0332	08018	T11-108
49	21		79410	10-01-237-003
49	22	5360-00-646-8496	79410	T11-247

CROSS REFERENCE INDEXES

FIG.	ITEM	FIGURE AND ITEM NUMBER INDEX STOCK NUMBER	CAGEC	PART NUMBER
49	23	5360-01-034-2790	79410	10-01-156-002
49	24		0AHU0	74909137
49	25	5360-01-077-4456	79410	10-01-156-003
49	26	4820-01-026-6181	79410	10-01-237-002
49	27		79410	10-01-052-009
49	28		79410	10-01-040-002
49	29		79410	10-0-040-001
49	30		79410	10-01-045-003
49	31		79410	10-01-036-001
49	32		79410	10-00-183-029
49	33		79410	10-00-183-028
49	34		79410	10-00-183-030
49	35		79410	10-00-183-031
49	36		79410	10-01-045-002
50	1	2520-00-772-2105	79410	3-4A60C
50	2		79410	AT12G106
50	3		79410	T12G25
50	4		79410	103320
50	5		79410	10-00-183-027
50	6	5330-00-527-7328	80201	268H130M1
50	7		79410	110553
50	8	5330-00-965-0740	79410	3-61
50	9		79410	X807
51	1	4720-01-017-6600	0AHU0	74760448
51	2	4720-00-057-2988	0AHU0	74769239
51	3	5306-00-225-8497	96906	MS90725-32
51	4		0AHU0	929361
51	5	5310-00-407-9566	96906	MS35338-45
51	6	5310-00-880-7744	96906	MS51967-5
51	7	5306-00-225-8496	96906	MS90725-31
51	8	4730-00-090-9205	79470	141-15140
51	9		0AHU0	4824293-7
51	10		12204	L72
51	11	4720-01-017-6601	70434	6X1-4MB-30
51	12	4730-00-200-0349	75160	AM3762T
51	13		0AHU0	0901826-8
51	14	4730-00-706-4566	63906	6MA6UFS
51	15		0AHU0	4774455-2
51	16	5975-01-052-7054	0AHU0	74255355
51	17	4730-00-670-6688	70434	4MA4UFSX
51	18		0AHU0	4822341-6
52	1		0AHU0	4857727-6
52	2	5305-00-269-3217	96906	MS90725-67
52	3	5310-00-732-0558	96906	MS51967-8
52	4	4730-00-172-0023	96906	MS15003-4
52	5	5315-00-187-9376	96906	M524665-315
52	6		0AHU0	0919326-9
52	7		0AHU0	0923870-0
52	8		0AHU0	0919396-2
52	9		0AHU0	0921272-1
52	10		0AHU0	4803175-1

CROSS REFERENCE INDEXES

FIG.	ITEM	FIGURE AND ITEM NUMBER INDEX STOCK NUMBER	CAGEC	PART NUMBER
52	11		0AHU0	0919381-4
52	12		0AHU0	0927523-1
52	13		0AHU0	4835706-5
52	14	5310-00-637-9541	96906	MS35338-46
52	15	5310-00-880-7746	96906	MS51968-5
52	16		0AHU0	4858181-3
52	17	5305-00-269-3214	96906	MS90725-64
52	18	5310-00-834-8734	96906	MS35691-37
52	19		0AHU0	0922855-2
52	20		0AHU0	4814702-9
52	21		0AHU0	4511898-1
52	22		0AHU0	4857249-9
52	23		0AHU0	4703331-7
53	1		0AHU0	4858996-4
53	2		0AHU0	4909863-8
53	3	2520-00-562-9076	77873	114-2044
53	4	5306-00-272-4256	77873	4569J
53	5		96906	MS16998-56L
53	6		76260	4870
54	1	5305-00-068-0500	96906	MS90725-3
54	2		0AHU0	4707060-2
54	3		0AHU0	4847694-9
54	4	5340-00-714-3113	97907	2331973
54	5	5310-01-024-6295	0AHU0	4747109-9
54	6	4310-00-808-6849	0AHU0	4710092-0
54	7	4730-00-801-8186	92679	104634H1
54	8		0AHU0	4707440
54	9	5307-00-410-3122	0AHU0	4751985
54	10		0AHU0	4751627-3
54	11		0AHU0	4751644-8
54	12		80201	11841
54	13	5310-00-637-9541	96906	MS35338-46
54	14	5305-00-115-9526	96906	MS18154-58
54	15		0AHU0	74787365-8
54	16		0AHU0	0918567-9
54	17	2520-01-017-6779	0AHU0	74797273-2
54	18	2520-01-017-6779	0AHU0	4797273
54	19		0AHU0	4707234-3
54	20	5330-00-739-3160	19207	7393160
54	21	3110-00-100-9865	60038	14139
54	22	3110-00-143-7571	60038	142760
54	23	5310-00-151-5483	60038	K91507
54	24	5310-00-186-0966	60038	W07
54	25	5310-00-168-7354	0AHU0	4331040
54	26	4730-00-137-9230	36540	502Z11C01
54	27	5310-00-407-9566	96906	MS35338-45
54	28		0AHU0	0926593-5
54	29		0AHU0	0926594-3
54	30		0AHU0	4710053-2
54	31	5330-00-073-2609	0AHU0	4716827-3
54	32		0AHU0	0926142-1

CROSS REFERENCE INDEXES

FIG.	ITEM	FIGURE AND ITEM NUMBER INDEX STOCK NUMBER	CAGEC	PART NUMBER
54	33		0AHU0	4816184
54	34		0AHU0	4707653-4
54	35		0AHU0	0922519-4
54	36		0AHU0	4744948-3
54	37		0AHU0	4789288-0
54	38	5310-00-880-8186	96906	MS51967-26
54	39	5306-00-225-8497	96906	MS90725-32
54	40	5310-00-582-5965	96906	MS35338-44
55	1		0AHU0	4814170-9
55	2		0AHU0	4814171
55	2		0AHU0	4814172-5
55	2		0AHU0	4814173-3
55	2		0AHU0	4814174-1
55	2		0AHU0	4814175-8
55	3	3110-00-768-0545	23040	B7A4616A
55	4	3110-00-768-0546	23040	B7A4621A
55	5	5330-00-075-0145	76680	450085
55	6		0AHU0	4749684-9
55	7	5315-00-012-0123	96906	MS24665-355
55	8		0AHU0	0926568-7
55	9		0AHU0	4839700-4
55	10		0AHU0	4377201-1
55	11	5306-00-225-8496	96906	MS90725-31
55	12	5310-00-407-9566	96906	MS35338-45
55	13		23040	C7AW4143A
55	14		0AHU0	4737615-7
55	15	3110-00-171-2489	60038	LM102910
55	16	3110-00-187-5730	60038	LM102949
55	17		23040	C8AW4067-4
55	18		0AHU0	4818851
55	18	5365-01-027-5142	0AHU0	4818849-4
55	18	5365-01-027-5143	0AHU0	4818850-2
55	18	5365-01-027-6369	0AHU0	4818852-8
55	18	5365-01-080-0414	0AHU0	4818848
55	19		0AHU0	74814168
55	20		0AHU0	4736866-7
55	21		0AHU0	4737617-3
55	22		0AHU0	0917611-6
56	1		27995	14-04-000-004
56	2		27995	14-04-410-001
56	3		27995	03-02-102-10
56	4	3120-00-359-0196	6N299	4707712
56	5	3020-00-484-7233	0AHU0	4906401
56	6	3120-00-359-0195	6N299	4707711
56	7	3020-00-484-7234	79410	14-04-032-001
56	8	2520-00-437-6987	79410	WA31-3
56	9		27995	14-04-056-001
57	1		0AHU0	4830998-3
57	2	3120-00-182-8635	60380	15SF24X8
57	3	4730-00-084-1920	06004	1720B
57	4		0AHU0	4856622-8

CROSS REFERENCE INDEXES

FIG.	ITEM	FIGURE AND ITEM NUMBER INDEX STOCK NUMBER	CAGEC	PART NUMBER
57	5		0AHU0	4856623-6
57	6	5310-00-584-7888	96906	MS35338-51
57	7	5310-00-838-1702	96906	MS35691-57
57	8	5305-00-947-4357	96906	MS90728-194
57	9	5310-00-732-0560	96906	MS51968-14
57	10	5310-00-584-5272	96906	MS35338-48
57	11	5305-00-724-6834	96906	MS90726-144
57	12	4730-00-845-9012	95879	1723B
57	13		0AHU0	0919350-9
57	14	5310-00-763-8920	96906	MS51967-20
57	15	310-00-951-7209	96906	MS27183-22
58	1		0AHU0	0921977-5
58	2		0AHU0	4750203-4
58	3	2530-00-972-8356	92867	01021000
58	4	5310-00-407-9566	96906	MS35338-45
58	5	5310-00-880-7744	96906	MS51967-5
58	6	5310-00-687-7574	72962	42ND10-054
58	7	5306-00-225-8496	96906	MS90725-31
58	8		0AHU0	4794839
58	9	5340-00-010-6230	6N299	4507415-0
58	10	5305-00-269-3214	96906	MS90725-64
58	11	5310-00-732-0559	96906	MS51968-8
58	12	5315-00-187-9376	96906	MS24665-315
58	13		0AHU0	0924121-7
58	14		0AHU0	0923087-1
58	15		92867	31-000111
58	16		0AHU0	4707401-8
58	17		0AHU0	0929522-1
59	1		0AHU0	4747691-6
59	2		78500	A3736V333
59	3		78500	177P94
59	4		78500	372C133
59	5	2530-01-076-3492	78500	3719-X-76
59	6	2530-00-646-8067	78500	A1-3722T202
59	7	5360-00-629-6190	78500	2758W23
59	8		0AHU0	4823231-8
59	9		0AHU0	0924607-5
59	10	5306-00-225-8496	96906	MS90725-31
59	11	5310-00-407-9566	96906	MS35338-45
60	1	2530-00-419-8813	0AHU0	4807349
60	2		0AHU0	4808402-4
60	3		78189	114-05
60	4		0AHU0	0922062-5
60	5	5360-00-440-4933	0AHU0	4707255-8
60	6		0AHU0	4769885-7
60	7	5340-00-484-7235	0AHU0	4769886-5
60	8	5310-00-407-9566	96906	MS35338-45
60	9		0AHU0	0912264-1
60	10		0AHU0	4769887-3
60	11	5305-00-068-0506	96906	MS90726-6
60	12	5310-00-809-4058	96906	MS27183-10

CROSS REFERENCE INDEXES

FIG.	ITEM	FIGURE AND ITEM NUMBER INDEX STOCK NUMBER	CAGEC	PART NUMBER
60	13		0AHU0	4769892-9
60	14		0AHU0	4769888-1
60	15	5310-00-582-5965	96906	MS35338-44
60	16	5310-00-761-6882	96906	MS51967-2
60	17		0AHU0	0916169-6
60	18	2530-00-762-1484	63477	FC2305
61	1		0AHU0	4823283-9
61	2	5310-00-209-1761	65282	A10781X
61	3	4730-00-278-5812	63477	FC4819
61	4	5310-00-275-6635	65282	A10782X
61	5	4730-00-754-0152	63477	FC763
61	6		0AHU0	4857193-9
61	7		0AHU0	4710934-3
61	8		0AHU0	4823285-4
62	1	5305-00-857-6886	96906	MS90728-76
62	2	5310-00-637-9541	96906	MS35338-46
62	3	5310-00-732-0558	96906	MS51967-8
62	4		63477	FE3085
63	1	2530-00-383-4830	63477	FC746
63	2	5305-00-115-9526	96906	MS18154-58
63	3	5310-00-637-9541	96906	MS35338-46
64	1	4730-00-050-4208	96906	MS15003-1
64	2		87946	FBE4086
64	3	2540-00-140-3883	92850	3032
64	4		0AHU0	4857358-8
64	5		0AHU0	0929590-8
64	6		0AHU0	4734450-2
64	7	5305-00-115-9526	96906	MS18154-58
64	8	5310-00-637-9541	96906	MS35338-46
64	9		0AHU0	0929592-4
64	10		0AHU0	4748251-8
64	11	5310-00-167-1302	88044	AN316-7R
64	12	5315-00-187-9377	96906	MS24665-317
65	1	3020-00-933-3615	0AHU0	74795693
65	2		0AHU0	70918782-4
65	3		0AHU0	4819114-6
65	3	2530-01-021-0415	0AHU0	74761006
65	4		60038	22520
65	5	3110-00-100-3541	60038	25580
65	6		0AHU0	4755930-7
65	7	5315-00-013-7303	96906	MS24665-626
65	8		0AHU0	0929607-0
65	9	5340-00-382-8103	6N299	4706891
65	10	5305-00-269-3205	96906	MS90725-54
65	11	5310-00-637-9541	96906	MS35338-46
65	12	5305-00-269-3219	96906	MS90725-69
65	13	5315-00-151-8728	0AHU0	0924060-7
65	14	3110-00-100-0295	60038	362A
65	15	3110-00-100-0219	60038	368
65	16	2805-00-933-3623	6N299	4707059
65	17	2530-01-024-9000	0AHU0	74758727

CROSS REFERENCE INDEXES

FIG.	ITEM	FIGURE AND ITEM NUMBER INDEX STOCK NUMBER	CAGEC	PART NUMBER
65	18	5315-00-234-1634	96906	MS24665-534
65	19	5305-00-115-9526	96906	MS18154-58
65	20	5310-00-953-8628	96906	MS45904-77
65	21	5310-01-020-9167	0AHU0	0912624-4
65	22		0AHU0	0929369-1
65	23	3110-00-606-1841	60038	LM67048
65	24	3110-00-606-1840	60038	LM67010
65	25	3110-00-586-8306	60038	LM48510
65	26	3110-00-686-1117	60038	LM48548L
66	1	2630-00-294-8978	81348	ZZ-T-391D/STYL6/ 18X8X12-1/8/FLGR
66	1	2630-00-554-6295	0AHU0	4818915
66	2	2630-00-528-7630	81348	ZZ-T-3910/TII-S5 /16-1/4X5X 11-1/4
67	1	5310-00-410-3109	73740	33050
67	2	5310-00-754-2005	96906	MS35338-52
67	3	2530-00-097-3004	6N299	4709816
67	4	5310-00-637-9541	96906	MS35338-46
67	5	5305-00-269-3214	96906	M590725-64
67	6		96151	206-1092-001
67	7		77640	32390A1
67	8		96151	401082
67	9		96151	029039
67	10	5365-00-119-4777	96151	5245
67	11	5365-00-788-6043	96151	14092
67	12	3110-00-439-2579	09721	22314-8
67	13		96151	21142
67	14	5360-00-482-6892	96151	5029
67	15	2530-00-415-1404	96151	21149
67	16	5970-00-234-3493	96151	21151
67	17	5330-00-854-1603	80201	501327
67	18		96151	21057-1
67	19		96151	5244
67	20	5977-00-789-8408	0AHU0	4995383
67	21	5305-00-189-8946	96151	21144
67	22	5940-00-789-8407	96151	21173
68	1	2590-00-900-6419	96151	843
68	2	5306-00-835-2068	A1515	0527
68	3	5330-00-797-8389	96151	20599
68	4	5310-00-264-0930	73460	1846
68	5	5330-00-161-9681	96151	15048
68	6	2530-00-937-1191	96151	7326-1
68	7	2530-00-716-7950	96151	370
68	8		96151	1857
68	9		03563	194
68	10		96151	1859
68	11	4820-00-848-3371	96151	21124
68	12		0AHU0	0923559-9
68	13		96151	115
68	14		96151	5512
68	15	3040-00-124-0880	96151	5126

CROSS REFERENCE INDEXES

FIG.	ITEM	FIGURE AND ITEM NUMBER INDEX STOCK NUMBER	CAGEC	PART NUMBER
68	16		96151	5214
68	17	4320-00-469-7835	96151	5663-3
68	18	5340-00-087-8944	96151	5415
68	19	5306-00-230-1917	96151	5389-1
69	1	4730-00-984-5114	90940	70915275
69	2	4730-00-585-2653	95878	3041B
69	3	5315-00-012-0123	96906	MS24665-355
69	4	2530-00-417-2350	72210	HX5591
69	4	2530-00-419-8851	72210	HX5530
69	5	2530-00-580-7070	72210	S1233
69	6	2530-00-230-9792	6N299	4769247
69	7	5360-00-546-2433	72210	S5896
69	8		0AHU0	4992401-2
69	8		0AHU0	4992402-0
69	9	5310-00-842-1190	96906	MS35691-61
69	10	2530-00-230-9792	6N299	4769247
69	11		72210	S1053
69	12		72210	S15083
69	13		60038	L68149L68111AVSO
69	14	3110-00-769-1426	60038	L68111
69	15	3110-00-763-0371	60038	LM12711
69	16		60038	LM12749L12711
69	17		0AHU0	4808392-7
69	1B		0AHU0	4838738-5
69	19	3110-00-763-0373	60038	LM12749
69	20	5365-00-151-7130	80900	NAN181
69	21	3110-00-763-0259	60038	L68149
69	22		0AHU0	4831977-6
69	23		0AHU0	4807683-0
70	1	2530-01-024-8852	0AHU0	74808396
70	2	4730-00-084-1920	06004	17203
70	3	5340-00-197-0385	96906	MS35648-2
70	4	2530-00-419-8852	0AHU0	4808398
70	5	3110-00-236-5236	60380	J1616X0H
70	6		0AHU0	4844078
70	7	3930-01-019-7604	0AHU0	74808397
70	8	5315-01-042-8763	0AHU0	926243
71	1	5310-00-934-9758	96906	MS35649-202
71	2	5310-00-045-3296	96906	MS35338-43
71	3	4920-01-018-9071	92863	909421-25
71	4	5305-00-984-6210	96906	MS35206-263
71	5	4730-00-595-1078	30327	KFO4-02PS
71	6		98441	203R4AS5BPM2B17
71	7	4720-00-277-8975	18876	9995453-2
71	8		00624	4401-4
71	9		19207	2779875-14
71	10		79470	C5435X6
71	11	5330-00-804-5695	96906	MS28778-6
71	12	4730-00-143-3941	59257	6SA6
71	13		0AHU0	4255355-2
71	14		22031	4603-16

CROSS REFERENCE INDEXES

FIG.	ITEM	FIGURE AND ITEM NUMBER INDEX STOCK NUMBER	CAGEC	PART NUMBER
71	15		0AHU0	4857172
71	16		79470	C5405X6
71	17	4720-01-017-6608	85757	3001-06-546-546-30
71	18	4730-00-288-9440	81240	GM118754
71	19	4730-00-204-1272	79470	C3409X2
71	20	4730-00-415-3172	30327	120BI-8XI-8
71	21		66295	16
71	22		0AHU0	H317-16-8
71	23		33544	C0V1213
71	24		85757	3001-06-546-546-70
71	25	4820-00-003-0997	0AHU0	4839229-4
71	26	5310-00-732-0558	96906	MS51967-8
71	27	5310-00-637-9541	96906	MS35338-46
71	28		0AHU0	4824223-4
71	29		0AHU0	4255744-7
71	30	4720-01-017-6607	85757	3001-06-546-546-40
71	31	5305-00-115-9526	96906	MS18154-58
71	32	4730-00-618-5381	96906	MS551523A6
71	33		0AHU0	4857191-3
71	34	5305-00-984-6212	96906	MS35206-265
72	1	4730-00-250-7903	12204	110308
72	2	3040-01-021-4837	0AHU0	74872764-1
72	3		91561	7008-169TA
72	4	3120-00-151-7132	91561	50059-012
72	5	5310-00-927-7409	96906	MS35691-46
72	6		91561	7001-106-0981
72	7		90940	0923376-8
72	8		91561	7211-060
72	9	4320-00-937-1325	91561	6907-042
72	10		91561	50051-407
72	11		91561	39003-12
72	12		91561	50051-37
72	13	5365-00-828-7572	80756	RS175
72	14		80756	RT200
72	15		0AHU0	0923810-6
72	16		0AHU0	0924114-2
72	17	5315-00-187-9394	96906	MS24665-459
72	18		0AHU0	74812705-7
72	19		0AHU0	919390
72	20		0AHU0	4820978-1
72	21	5310-01-019-6527	96906	MS35691-70
72	22	2530-01-074-3305	72210	S-23004-H
72	23		96906	MS24665-457
72	24	2530-00-580-7070	72210	S1233
72	25		72210	S3589
72	26	5360-00-546-2433	72210	S5896
72	27		72210	S2574
72	28		72210	S23004D

CROSS REFERENCE INDEXES

FIG.	ITEM	FIGURE AND ITEM NUMBER INDEX STOCK NUMBER	CAGEC	PART NUMBER
73	1		0AHU0	4820962-1
73	1		0AHU0	4856668-1
74	1		0AHU0	0920571-7
74	2		0AHU0	4821001-7
74	2		0AHU0	4821002-5
74	3	5310-00-807-4795	96906	MS35335-42
74	4		0AHU0	0929326-7
75	1		0AHU0	4821007-4
75	2	5305-00-915-8087	96906	MS18154-113
75	3		0AHU0	0917379-0
75	4	5310-00-584-5272	96906	MS35338-48
75	5	5310-00-768-0318	96906	MS51967-14
75	6	5305-00-071-2070	96906	MS90728-114
75	7		0AHU0	4858190-4
75	8		0AHU0	0925670-2
75	9	5310-00-551-4779	78553	C7511-5618-4
75	10		78553	C31910-5618-4
75	11	5306-01-075-8519	96906	MS90725-36
75	12	5310-00-407-9566	96906	MS35338-45
75	13		0AHU0	4820955-5
76	1	5305-00-988-1724	96906	MS35206-280
76	2	5306-00-225-8497	96906	MS90725-32
76	3		0AHU0	4858429-6
76	4	5310-00-732-0558	96906	MS51967-8
76	5	5310-00-637-9541	96906	MS35338-46
76	6		0AHU0	4844885-6
76	7		0AHU0	4858761-2
76	8	5305-00-269-3218	96906	MS90725-68
76	9		0AHU0	0918249-4
76	10	5305-00-984-6208	96906	MS35206-261
76	11	5310-00-045-3296	96906	MS35338-43
76	12		0AHU0	4844775-9
76	13		0AHU0	4867225-7
76	14	5310-00-934-9758	96906	MS35649-202
76	15		0AHU0	4858428-8
76	16	5310-00-761-6882	96906	MS51967-2
76	17	5310-00-582-5965	96906	MS35338-44
76	18		0AHU0	4810809-6
76	19		0AHU0	0926327-8
76	20	5305-00-068-0502	96906	MS90725-6
76	21		0AHU0	4804013-3
76	22		0AHU0	4857174-9
76	23		0AHU0	4834415-4
76	24	5315-00-187-9377	96906	MS24665-317
76	25		0AHU	0917378-2
76	26		0AHU0	0918266-8
76	27	5305-00-068-0511	96906	MS90728-62
76	28		0AHU0	4828313-9
76	29	5305-00-688-2111	96906	MS90728-63
76	30		0AHU0	4867850-2
76	31		0AHU0	4856657-4

CROSS REFERENCE INDEXES

FIG.	ITEM	FIGURE AND ITEM NUMBER INDEX STOCK NUMBER	CAGEC	PART NUMBER
76	31		0AHU0	4858431-2
76	32		0AHU0	4783370-2
76	33		0AHU0	4858745-5
76	34		0AHU0	0916956-6
76	35		0AHU0	4834090-5
76	36		0AHU0	4857175-6
76	37		0AHU0	4856665-7
76	38	5310-00-880-7744	96906	MS51967-5
76	39	5310-00-407-9566	96906	MS35338-45
76	40		0AHU0	4823303-5
76	41		0AHU0	4820995-1
76	42		0AHU0	0923869-2
77	1	5306-00-225-8499	96906	MS90725-34
77	2	5305-00-269-3214	96906	MS90725-64
77	3	5310-00-732-0558	96906	MS51967-8
77	4		0AHU0	0917378-2
77	5		0AHU0	4857195-4
77	6	5340-00-208-8620	78553	C7935-3816-38
77	7	5310-00-616-7998	96906	MS35334-21
77	8		0AHU0	0921278-8
77	9		0AHU0	4858157-0
77	10	5310-00-551-4779	78553	C7511-5618-4
77	11	5310-01-077-6832	0AHU0	917642
78	1		0AHU0	8610075
78	2		0AHU0	4907651-6
78	3		0AHU0	4906408-2
78	4	2540-01-018-1953	0AHU0	74828474
78	5		0AHU0	4906618-6
78	6		0AHU0	0900576-0
78	7		0AHU0	0900537-2
78	8	5310-00-880-7746	96906	MS51968-5
78	9	5310-00-407-9566	96906	MS35338-45
78	10		0AHU0	4907649
78	11	2510-01-070-9836	0AHU0	74907383
78	12		0AHU0	4907476-8
78	13	5305-00-267-8957	96906	MS90727-13
78	14		0AHU0	4907382-8
78	15		0AHU0	4992812-0
78	16		0AHU0	4819871-7
78	17		0AHU0	0918264-3
78	18	5310-00-660-1938	18876	9072391
78	19	5315-00-059-0206	96906	MS24665-491
78	20	5310-00-880-7744	96906	MS51967-5
79	1		0AHU0	0923831-2
79	2	5305-00-071-2069	96906	MS90728-113
79	3	5310-00-584-5272	96906	MS35338-48
79	4	4320-01-018-1811	11671	GPA2-115ADFD
79	5		6N299	4254608
79	6		11671	62A6-10H
79	7		11671	31956
79	8	4320-01-026-2890	11671	10835

CROSS REFERENCE INDEXES

FIG.	ITEM	FIGURE AND ITEM NUMBER INDEX STOCK NUMBER	CAGEC	PART NUMBER
79	9	5330-00-641-0231	96906	MS28775-216
79	10		11671	22351
79	11	5315-00-176-0766	11671	10566
79	12		11671	55-149-8309
79	13		11671	57-87-150-10L
79	14		79150	2198
79	15		11671	20858
79	16	5315-00-437-4098	60380	16AS2116
79	17		11671	46382
79	18	5360-00-410-3056	11671	10665
79	19		11671	11803
79	20	5330-00-242-7406	11671	55-906-10-8309
79	21		11671	20901-3
79	22		11671	64AD4-3
79	23		11671	6AB4-4N
79	24	5360-00-410-3057	11671	11503
79	25		11671	11728
79	26		11671	55-906-8-8309
79	27		11671	65-88P
79	28	5360-00-449-2693	11671	11229
79	29		11671	11241
79	30		11671	55-012-8309
80	1	5305-00-068-0511	96906	MS90728-62
80	2	5310-00-732-0558	96906	MS51967-8
80	3	5310-00-637-9541	96906	MS35338-46
80	4		0AHU0	4857170-7
80	5		0AHU0	0918850-9
80	6		0AHU0	4846665-0
80	7	5330-00-251-8839	83044	AN6290-12
80	8	5330-00-285-9842	96906	MS28778-10
80	9	3930-01-071-2882	0AHU0	74843526
80	10	4820-00-937-1157	93734	4499-2
80	11		93784	4499-4
80	12		32705	CM11N02R20TDL21-099
80	13	5305-00-349-8440	62983	327589
80	14	5310-00-732-0558	96906	MS51967-8
81	1		32705	CMIINO2R20T21-09
81	2		0AHU0	0928208-8
81	3		0AHU0	0921205-1
81	4		62983	283856
81	5		62983	266669
81	6	3110-00-899-4353	62983	1656
81	7	5360-00-953-5205	62983	223388
81	8		6N299	0923548-2
81	9		62983	117717
81	10	2530-00-087-0327	62983	222640
81	11	5310-00-867-1465	62983	233088
81	12	5305-00-471-3909	62983	282027
81	13	5340-00-889-5209	62983	284154
81	14	2530-00-087-0369	62983	284155

CROSS REFERENCE INDEXES

FIG.	ITEM	FIGURE AND ITEM NUMBER INDEX STOCK NUMBER	CAGEC	PART NUMBER
81	15		0AHU0	0923989-8
81	16		07322	6227Q11
81	17	5360-00-960-9326	62983	246632
81	18		79410	10-00-052-029
81	19		0AHU0	0921349-7
81	20	5360-00-918-1920	62983	259871
81	21	4820-00-034-4188	62983	232799
81	22	5365-00-182-6713	62983	307198
81	23		62983	226161
81	24	2590-00-052-7504	62983	237736
81	25		62983	223489
81	26		0AHU0	0926803-8
82	1		32705	CM11N02DL21-066
82	2	5305-00-471-3909	62983	282027
82	3	5340-00-889-5209	62983	284154
82	4	2530-00-087-0369	62983	284155
82	5		0AHU0	0923989-8
82	6		07322	6227Q11
82	7	5360-00-960-9326	62983	246632
82	8	5310-00-867-1465	62983	233088
82	9		62983	283856
82	10		62983	286669
82	11	2530-00-087-0327	62983	222640
82	12		62983	117717
82	13		6N299	0923548-2
82	14	5360-00-953-5205	62983	223388
82	15	3110-00-899-4353	62983	1656
83	1		0AHU0	0233770-7
83	2		0AHU0	4846106-5
83	3	5305-00-269-3219	96906	MS90725-69
83	4	5365-00-256-2465	96906	MS116633-1037
83	5		0AHU0	4846667-6
83	6		0AHU0	74817551
83	7	5310-00-050-6646	96906	MS17830-6C
83	8	5305-00-543-2419	96906	MS35291-061
83	9		0AHU0	4846108-1
84	1	3930-00-922-0312	0AHU0	74825040
84	1	3930-01-017-6869	0AHU0	74835709
84	2	4730-00-172-0010	96906	MS15002-1
84	3		0AHU0	4809718-2
84	4	3930-01-019-7483	0AHU0	74829335
84	5	5365-00-420-3857	10988	D26918
84	6		0AHU0	4814109-7
84	7		0AHU0	4769566-3
84	8		0AHU0	4769567-1
84	9		0AHU0	4816749-8
84	10		0AHU0	4814134-5
84	11		90940	0923649-8
84	12	5330-00-163-8295	30781	B001TP032-4115
84	13		0AHU0	0923582-1
84	14		0AHU0	0926625-5

CROSS REFERENCE INDEXES

FIG.	ITEM	FIGURE AND ITEM NUMBER INDEX STOCK NUMBER	CAGEC	PART NUMBER
84	15		0HU0	814108-9
84	16		0HU0	716660-8
84	17	5310-00-768-0318	96906	MS51967-14
84	18	5310-00-584-5272	96906	MS35338-48
84	19		0HU0	712841-8
84	20	5305-00-964-0589	96906	MS51095-416
84	21	5305-00-115-9526	96906	MS18154-58
84	22	5310-00-637-9541	96906	MS35338-46
84	23		0HU0	764851-4
84	24		96906	MS24665-919
85	1	5315-00-839-2325	96152	82-1
85	2	5310-00-809-4058	96906	MS27183-10
85	3		0HU0	804779-9
85	4		0HU0	804768-2
85	5		0HU0	804776-5
85	6		0HU0	807680-6
85	7	040-00-233-7974	0HU0	4783362
86	1		0HU0	823097-3
86	2		0HU0	916960-8
86	3	5305-00-071-2072	96906	MS90728-116
86	4	5310-00-584-5272	96906	MS35338-48
86	5	5310-00-768-0318	96906	MS51967-14
87	1		0HU0	813197-3
87	1		0HU0	413189
87	2		0HU0	813754-9
87	3		0HU0	812930-8
87	4	5365-00-151-7128	0HU0	812929
87	5	3110-00-182-8632	0HU0	812920
87	6		0HU0	926680-0
87	7		0HU0	812965-4
87	a		0HU0	4817727
87	9	310-00-820-6653	96906	MS35338-50
87	10		0HU0	912287-0
87	10		0HU0	926705-5
87	11	010-00-584-1915	0HU0	701704-1
87	12		0HU0	921672
88	1	5315-00-297-2444	96906	MS24665-623
88	2	4730-00-250-7903	12204	110308
88	3		0AHU0	4718432-5
88	4	4730-00-172-0034	95879	1613B
88	5		0AHU0	4742113-6
88	6		0AHU0	4335601-3
88	7	5310-00-637-9541	96906	MS35338-46
88	8		0AHU0	4829469-8
89	1	5305-00-716-8181	96906	MS90726-118
89	2	5305-00-726-2559	96906	MS90727-172
89	3		0AHU0	4813744-2
89	4		0AHU0	4813779-8
89	5		0AHU0	74719716
89	6	5305-00-777-6039	96906	MS51959-12
89	7		0AHU0	0921464-4

CROSS REFERENCE INDEXES

FIG.	ITEM	FIGURE AND ITEM NUMBER INDEX STOCK NUMBER	CAGEC	PART NUMBER
89	8		0AHU0	4812935-7
89	9	5310-00-168-7356	0AHU0	4813781
89	10		92563	BR704
89	11		0AHU0	4829757-6
89	12	5360-00-006-2505	0AHU0	4818685
89	13	4010-00-584-1915	0AHU0	4701704-1
89	14		0AHU0	4765796-0
89	15	5310-00-763-8901	96906	MS51968-23
89	16		0AHU0	4830973-3
89	17		0AHU0	0922054-2
89	18		0AHU0	4818297-6
89	19		0AHU0	0921469-3
89	20	5310-00-151-7129	0AHU0	74812930-1
89	21	5365-00-151-7128	0AHU0	4812929
89	22	3110-00-182-8632	0AHU0	4812920
89	23	5310-00-880-7744	96906	MS51967-5
89	24	5310-00-407-9566	96906	MS35338-45
89	25		0AHU0	4821747-5
89	26		0AHU0	4833827-1
89	27		0AHU0	4715712-8
89	28	5310-00-010-8413	72962	21NTE108
89	29	5330-00-251-8839	88044	AN6290-12
89	30		0AHU0	4821744-2
89	31		79470	C35365-12
89	32	5330-00-251-8839	88044	AN6290-12
89	33	4820-00-243-9752	07988	PD278816-5
89	34	5306-00-226-4831	96906	MS90728-38
89	35	5305-00-071-2069	96906	MS90728-113
89	36	5310-00-584-5272	96906	MS35338-48
89	37		0AHU0	4818779-3
89	38		0AHU0	0923858-5
89	39		0AHU0	4812974-6
89	40	5305-00-724-5910	96906	MS90725-162
89	41	5305-00-068-0502	96906	MS90725-6
89	42	5310-00-809-4058	96906	MS27183-10
89	43	5310-00-088-0552	96906	MS21044N7
89	44		0AHU0	0917466-5
89	45		0AHU0	4825981-6
89	46		0AHU0	4812965-4
90	1	5305-00-724-5910	96906	MS90725-162
90	2		0AHU0	4812974-6
90	3	5365-00-151-7128	0AHU0	4812929
90	4	5310-00-151-7129	0AHU0	74812930-1
90	5	3110-00-182-8632	0AHU0	4812920
90	6	5310-00-088-0552	96906	MS21044N7
90	7	3930-01-071-2883	0AHU0	74853849
90	8		0AHU0	4839752-5
90	9		0AHU0	4829288-2
90	10	5305-00-727-2283	96906	MS90727-162
90	11	5310-00-820-6653	96906	MS35338-50
90	12	5305-00-725-4187	96906	MS90726-114

CROSS REFERENCE INDEXES

FIG.	ITEM	FIGURE AND ITEM NUMBER INDEX STOCK NUMBER	CAGEC	PART NUMBER
90	13	5305-00-226-7768	96906	MS90726-115
90	14	4010-00-584-1915	0AHU0	4701704-1
90	15	5305-00-777-6039	96906	MS51959-12
90	16		0AHU0	4812935-7
90	17	3950-01-023-9909	0AHU0	4719694
90	18		0AHU0	4813781-4
90	19		92563	BR704
90	20		0AHU0	4829757-6
90	21		0AHU0	0921464-4
90	22	3930-01-071-0616	0AHU0	74853828
90	23		0AHU0	4839752-5
90	24	5315-01-061-2060	96906	MS24665-285
90	25		0AHU0	4829621-4
90	26		0AHU0	4828179-4
90	27		0AHU0	0916713-1
90	23	5310-00-891-1709	96906	MS35691-9
90	29	5360-01-026-0525	0AHU0	4828568-8
90	30	4730-00-419-5841	70026	R944-12
90	31	4730-01-027-2356	70026	R-375-12
90	32	5310-00-637-9541	96906	MS35338-46
90	33	5305-00-115-9526	96906	MS18154-58
90	34		0AHU0	4819814-7
90	35	5306-00-225-8496	96906	MS90725-31
90	36	5310-00-763-8901	96906	MS51968-23
90	37		0AHU0	4765796-0
90	33	5310-00-407-9566	96906	MS35338-45
90	39		0AHU0	4816376-0
90	40		0AHU0	4816375-2
90	41		0AHU0	4817087-2
90	42	5310-00-010-8413	72962	21NTE108
90	43		79470	C35365-12
90	44	5330-00-251-8839	88044	AN6290-12
90	45	4820-00-243-9752	07988	PD278816-5
90	46	3930-00-922-0310	0AHU0	74821743
90	47	5330-00-251-8839	88044	AN6290-12
90	48	3930-01-071-2549	0AHU0	74853745
90	49		0AHU0	4715712-8
91	1	3930-01-023-4304	0AHU0	4816888
91	2		0AHU0	4816820-7
91	3	5310-00-231-0526	0AHU0	4833571
91	4		0AHU0	0921600-3
91	5		0AHU0	4816843-7
91	6		0AHU0	4816747-2
91	7		0AHU0	4816749-8
91	8	3930-01-028-5533	0AHU0	74816947
91	9		0AHU0	4816748-0
91	10		0AHU0	4816708-4
91	11		0AHU0	0926624-8
91	12		0AHU0	0924093-8
92	1		0AHU0	4817031
92	1	3930-00-922-0311	0AHU0	74817026

CROSS REFERENCE INDEXES

FIG.	ITEM	FIGURE AND ITEM NUMBER INDEX STOCK NUMBER	CAGEC	PART NUMBER
92	2		0AHU0	4816747-2
92	3		0AHU0	4817006-2
92	3		0AHU0	4817011-2
92	4	5310-00-231-0526	0AHU0	4833571
92	5		0AHU0	0921600-3
92	6		0AHU0	0924093-8
92	7		0AHU0	4816708-4
92	8	3930-01-028-5533	0AHU0	74816947
92	9		0AHU0	4816748-0
92	10		0AHU0	4816749-8
92	11		0AHU0	0926624-8
92	12		0AHU0	4816723-8
92	12		0AHU0	4848955-3
92	13	5315-00-763-2877	0AHU0	922946
92	14		0AHU0	4816986-6
92	14		0AHU0	4816991-6
93	1		0AHU0	4856611-1
93	2	2940-01-018-6525	0AHU0	4835378
93	3		0AHU0	4807653-4
93	4		66295	24
93	5	4720-00-230-6526	96906	MS521301A205R
93	6	4730-00-089-3406	81349	M52525/16-24
93	7	5330-01-133-3201	89926	70923578
93	8	5310-00-584-5272	96906	MS35338-48
93	9	5305-00-915-8087	96906	MS18154-113
94	1	4720-00-682-7727	0AHU0	74803520
94	2		19207	SAE100R5-3-12
94	3		79470	069040604
94	4	4730-00-542-5906	96906	MS51510A4
94	5	4820-00-003-0997	0AHU0	4839229-4
94	6	4720-00-922-0207	0AHU0	4833733-1
94	7		19207	SAE100R7-4-14
94	8	4730-00-628-0020	01276	4721-6-4S
94	9	4730-00-903-4846	79470	C5315X4
94	10		70434	128BC
94	11	5330-00-251-8839	88044	AN6290-12
94	12	5330-00-805-2966	96906	MS28778-4
94	13		0AHU0	74845319
94	14	4730-00-194-1115	83044	AN816-12
94	15		66295	16
94	16		19207	2000371-32
94	17	4730-01-025-6805	0AHU0	70922571
94	18	4720-00-232-5745	0AHU0	4808337
94	19		19207	SAE100R5-3-12
94	20		79470	069040604
94	21	4730-00-842-2200	96906	MS24587-4
94	22	4720-01-017-6610	0AHU0	4839653-5
94	23	4730-00-946-7823	59257	12SA6
94	24	5310-00-880-7744	96906	MS51967-5
94	25	5310-00-407-9566	96906	MS35338-45
94	26		0AHU0	0929597-3

CROSS REFERENCE INDEXES

FIG.	ITEM	FIGURE AND ITEM NUMBER INDEX STOCK NUMBER	CAGEC	PART NUMBER
94	27		0AHU0	4709114-5
94	28	5306-00-226-4831	96906	MS90728-38
94	29		0AHU0	4811495-2
94	30		00624	6803-4-4-6
94	31		79470	C5706X4
94	32		0AHU0	4857158-2
94	33		0AHU0	4857160-8
94	34		0AHU0	4857159-0
94	35		0AHU0	74831762
95	1	5305-00-044-4153	96906	MS90725-109
95	2	5310-00-407-9566	96906	MS35338-45
95	3	5310-00-432-3760	96906	MS51967-45
95	4	5306-01-075-8519	96906	MS90725-36
95	5		92863	305162R2500
95	6	4330-01-017-6583	0AHU0	74908988-1
95	7		6N299	0923816-3
95	8		0AHU0	4859194-5
95	9	5310-00-584-5272	96906	MS35338-48
96	1		01943	4050
96	2		0AHU0	4836253-7
96	3	5310-00-017-5121	72962	21NE058
96	4		0AHU0	4907320-8
96	5		0AHU0	4823391-0
96	6	5305-00-269-3217	96906	MS90725-67
96	7	5310-00-637-9541	96906	M535338-46
96	8	5310-00-080-6004	96906	MS27183-14
96	9	5310-01-027-5123	0AHU0	4845678-4
96	10		0AHU0	4847837-4
96	11	5305-00-115-9526	96906	MS18154-58
96	12	5340-00-208-8620	78553	C7935-3816-3B
96	13		0AHU0	0901653-6
97	1		57733	356

*U.S. GOVERNMENT PRINTING OFFICE: 1993-746-017/80175

By Order of the Secretary of the Army:

GORDON R. SULLIVAN
General, United States Army
Chief of Staff

Official:

PATRICIA P. HICKERSON
Brigadier General, United States Army
The Adjutant General

Distribution:

To be distributed in accordance with DA Form 12-25-E, Block 5729, Unit Direct Support and
General Support Maintenance Requirements for TM10-3930-630-24PC01.

***US GOVERNMENT PRINTING OFFICE: 1991-543-025/40115**

RECOMMENDED CHANGES TO EQUIPMENT TECHNICAL PUBLICATIONS



THEN... JOT DOWN THE DOPE ABOUT IT ON THIS FORM, CAREFULLY TEAR IT OUT, FOLD IT AND DROP IT IN THE MAIL!

SOMETHING WRONG WITH THIS PUBLICATION?

FROM: (PRINT YOUR UNIT'S COMPLETE ADDRESS)

DATE SENT

PUBLICATION NUMBER

PUBLICATION DATE

PUBLICATION TITLE

BE EXACT... PIN-POINT WHERE IT IS

IN THIS SPACE TELL WHAT IS WRONG AND WHAT SHOULD BE DONE ABOUT IT:

PAGE NO.	PARA-GRAPH	FIGURE NO.	TABLE NO.
----------	------------	------------	-----------

TEAR ALONG PERFORATED LINE

PRINTED NAME, GRADE OR TITLE, AND TELEPHONE NUMBER

SIGN HERE:

DA FORM 2028-2 JUL 79

PREVIOUS EDITIONS ARE OBSOLETE.

P.S.—IF YOUR OUTFIT WANTS TO KNOW ABOUT YOUR RECOMMENDATION MAKE A CARBON COPY OF THIS AND GIVE IT TO YOUR HEADQUARTERS.

PIN: 068344-001